"All the News That's Fit to Print."

The New York Times.

THE WEATHER
Cloudy and cold today, probably light snow; tomorrow fair.
Temperature yesterday—Max., 47; min., 24.
U. S. Weather Forecast—For details see Page 30.

Copyright, 1929, by The New York Times Company.

VOL. LXXVIII....No. 25,960. NEW YORK, WEDNESDAY, FEBRUARY 20, 1929. TWO CENTS In Greater New York | THREE CENTS Within 200 Miles | FOUR CENTS Elsewhere in the U. S.

KELLOGG NOTE ASKS POWERS TO OFFER NEW WAY FOR US TO ENTER THE WORLD COURT

APPEALS TO ALL ADHERENTS

Urges That Those Objecting to Our Reservations Find Some Method.

DIFFERENCES HELD SLIGHT

Our Desire to Protect Our Rights and Interests Pointed To in Suggestion.

ROOT'S MISSION COINCIDES

He Consulted With Coolidge and Secretary Before Sailing for Geneva.

Special to The New York Times.

WASHINGTON, Feb. 19.—The Coolidge Administration today took a far-reaching step toward getting the United States into the World Court. In an identic note delivered to diplomatic representatives of all governments which have signed the World Court protocol, Secretary Kellogg invited their governments to conduct an informal exchange of views among themselves with a view to admitting the United States into membership and participation in the court.

A majority of the fifty nations which have adhered to the court protocol have not accepted Reservation 5, which the Senate attached to the resolution ratifying the government's adherence to the protocol. This stumbling block to our participation related to advisory opinions of the tribunal by which, in accordance with the Senate's qualifications, this government refused to be bound, except conditionally.

First Formal Move Since 1926.

At a conference in Geneva in September, 1926, attended by delegates of most of the governments adhering to the World Court, but in which this government declined to be represented, the five Senate reservations were considered and an agreement to accept four of them reached.

As for the fifth reservation, the conferees indicated that they could not admit the United States under the conditions it laid down, but suggested a further examination of views to overcome the difficulties offered by the Senate's objections on advisory opinions.

Today's note is the first formal move taken by the United States since early in 1926, when it sent to the signatory powers the text of the Senate reservations. This government has up to this time ignored suggestions for further exchanges with the object of modifying its position which were sent after the conference in Geneva in September, 1926.

In an Armistice Day speech in Kansas City in 1926 President Coolidge, in effect, told the World Court signatories with reference to the Senate's resolution, to take it or leave it. He made known also that he would not send the question back to the Senate with recommendations that the fifth reservation be modified.

Kellogg Refers to Objections.

That part of Reservation 5 to which the signatories declined to agree reads as follows:

"Nor shall it [the Court] without the consent of the United States entertain any request for any advisory opinion touching any dispute or question in which the United States has or claims an interest."

In concluding his note Secretary Kellogg refers to the objections raised by twenty-four adhering powers to part of Reservation 5, and continues:

"The Government of the United States feels that such an informal exchange of views as is contemplated by the twenty-four governments should, as herein suggested, lead to agreement upon some provision which in unobjectionable form would protect the rights and interests of the United States as an adherent to the Court statute; and this expectation is strongly supported by the fact that there seems to be but little difference regarding the substance of these rights and interests."

Today's note is the final act of major diplomacy on the part of the Coolidge Administration. While the note contains no recession from the stand taken from the first that the Senate reservations would remain unchanged so far as this government is concerned, it is convincing evidence that President Coolidge is still anxious to get the United States into the Court.

The action taken today is in line with intimations given by the President to fifteen Republican Senators when they had breakfast with him at the White House on March 24, last year. Word came from that

Continued on Page Four.

NOW OPEN—The Chamberlin Vanderbilt at Old Point Comfort, Va. "Healthiest Spot in U. S." Sea Air—All Sports—Reasonable Rates.—Advt.

Radio Wave for Freight Train Asked by New York Central

Special to The New York Times.

WASHINGTON, Feb. 19.—E. O. Keenan of the New York Central Railroad asked the Radio Commission today for two commercial licenses for a special communication system between the caboose and engine of a freight train, with fifty watts power or less.

He said that, while the wave assignment is wanted for only one train at present, the same wave can later be used for other trains.

Mr. Keenan told the commission of experiments in wireless communication between train crews carried on for a long time by the railroad, which have worked successfully. He said that modern freight trains are frequently a mile long and that radio will facilitate their movements.

DRY PENALTIES BILL PASSED BY SENATE

Jones Measure for Five Years in Jail or $10,000 Fine Gets 65 to 18 Vote.

EASED FOR SLIGHT OFFENSE

Prohibition Leaders in Gallery Hear Bruce "Curse" Action to Stiffen Enforcement.

Special to The New York Times.

WASHINGTON, Feb. 19.—With only eighteen votes against it and sixty-five for it, the Jones bill to make the maximum penalty for major prohibition violations $10,000 or five years in jail, or both, was passed by the Senate late this afternoon.

Although the Senate attached a modifying amendment permitting a judge to discriminate between casual offenders and bootleggers, the measure is regarded as one of the most drastic steps yet taken toward dry law enforcement. The Stalker bill, almost identical in character, has been favorably reported from the House Judiciary Committee, and prohibitionists asserted tonight that it would be driven through the House at the present session.

Attempts to modify the Jones bill by preventing the heavy penalties being applied to first offenders, or to any one except commercial bootleggers, were rejected by the Senate.

Dr. Clarence True Wilson and Dr. E. C. Dinwiddie, prohibition organization leaders, sat in the gallery to watch the passage of the measure, which has the strong endorsement of Mrs. Mabel Walker Willebrandt, Assistant Attorney General in charge of prohibition enforcement.

Bruce Calls It "Tyranny."

"I wish to curse this bill with my dying breath," exclaimed Senator Bruce of Maryland just before the final vote. He was alluding to the fact that he will leave the Senate March 4.

"It is another step in the march of tyranny," Mr. Bruce continued. "It violates every rule of criminal jurisprudence. The next step will be to make every violation of the Volstead law a felony."

The bill which is an amendment to the national prohibition act provides:

That wherever a penalty or penalties are prescribed in a criminal prosecution by the national prohibition act, as amended and

Continued on Page Twelve.

M'DERMOTT CAUGHT AFTER BREAK WITH 4 FROM OHIO PRISON

Police Recapture Canton Editor's Slayer With Jaco Five Miles Away.

WERE HIDING IN A QUARRY

Quintet, Which Included 3 Murderers, Sawed Bars, Then Climbed to Roof and Down.

DOOR INSECURELY LOCKED

Seven Prisoners Rejected Chance Offered for Flight—Warden Blames Two Guards.

By The Associated Press.

COLUMBUS, Ohio, Feb. 19.—Patrick E. McDermott, slayer of Don R. Mellett, the Canton (Ohio) editor, and Mike Jaco, a Cleveland killer, two of the five convicts who escaped from Ohio Penitentiary early this morning, were captured tonight near Upper Arlington, a suburb, after eighteen hours of freedom.

An attempt to make their way from the city in a stolen automobile led to their capture. Charles Gardner, whose machine they tried to steal, gave the police a description of them and squads of Columbus police were sent out to search for them.

The convicts, still garbed in their flimsy prison suits over which they were wearing raincoats, were tracked in a stone quarry near Upper Arlington. Neither offered any resistance. They were armed only with pearing knives.

Weary and almost famished, the convicts presented a bedraggled appearance. They were grimy and soiled nearly beyond recognition.

Both were returned at once to the penitentiary and put in solitary confinement.

Police and prison authorities believe it possible that others of the five got no further than McDermott and Jaco, who had covered only a little more than five miles in the eighteen hours they were at large.

"Spotted" by a Waitress.

Hiding and dodging throughout the day, McDermott and Jaco apparently started out under the cover of night to get out of this vicinity. About 8 o'clock they stopped at Barbecue Stand, opposite the Scioto Country Club, to satisfy their hunger with sandwiches. They had not eaten, it was believed, since the meal at the prison last night.

The waitress who served them noted that they appeared ravenously hungry and tired. Confronted later with pictures of the convicts by Upper Irvington policemen who were following the trail, the waitress identified both men.

After leaving the barbecue stand, the fugitives went along the highway until they reached an automobile parked along the road in front of an engineering project. Charles Gardner, the owner, was working late.

Gardner saw the men start off with his car and he pursued on foot. They had gone only a short distance when the machine stopped. Gardner overtook them and demanded the keys to the car. The men complied without a word and again started up the road.

Police Quickly on Trail.

Suspecting that they might be two of the escaped convicts, Gardner notified the police. Within a few minutes squads of officers were on the trail.

Upper Arlington policemen, familiar with the stone quarries along the highway, bent the search in that direction. Reaching the tower housing the power plant of the Casparis Stone Quarry Company, the officers surrounded the place and several entered.

McDermott and Jaco were found

Continued on Page Three.

Old Man Collapses at Movies On Seeing Self as Czar's Host

Special Cable to The New York Times.

BUDAPEST, Feb. 19.—The situation which provided the main theme of Emil Jannings's film "The Last Command" was paralleled in real life at the Terminus movie theatre here tonight.

A pre-war Russian picture was being shown, one scene of which depicted the Czar and the Czarina visiting a war hospital. As the countenances not only of the murdered royal pair but of the commandant of the war hospital they were visiting became visible on the screen a cry rang out through the theatre and a shabbily clad old man, sitting in a cheap seat, fell unconscious to the floor.

Revived by a doctor, he said he had just seen his own portrait on the film. He was the hospital commandant and the spectacle of his younger self in the splendid uniform of a captain of the Russian Royal Guard had conjured up memories too painful to be endured. His name was Vassili Martinow, he said.

2 RECEIVERS PLEAD GUILTY TO THEFTS

Gates and Gladstone, Lawyers, to Be Sentenced Tuesday for Stealing Bankrupts' Funds.

WINSLOW INQUIRY VOTED

Adopted by House, and Senate Is Expected to Concur on Resolution Tomorrow.

Merrill E. Gates Jr. and David H. Gladstone, attorneys and former receivers and trustees in bankruptcy, pleaded guilty before Federal Judge Bondy yesterday to indictments alleging embezzlement of bankrupts' funds. They will be sentenced next Tuesday.

The maximum penalty is five years in prison for each count in the indictments. While the indictment to which Gates pleaded contains twenty-two counts, it will be treated as a one-count true bill as only one bankrupt concern was involved in the charge against him. He cannot, therefore, be sentenced to serve more than five years.

Gladstone pleaded guilty to three indictments in which seven counts remained after conspiracy charges had been stricken out and a fourth indictment had been dismissed on motion of United States Attorney Tuttle. He faces a possible sentence of thirty-five years in prison.

Gates Son of College Head.

Gates, whose home is at 154 East Sixty-fourth Street, is a son of the late president of Amherst College and was himself an honor student. He was a classmate of Mr. Tuttle at Columbia Law School. The indictment against him charged the embezzlement of $3,400 from the J. Harold Rapp Company, Inc., of 570 Seventh Avenue and also of Pittsburgh, Pa., which specialized in construction engineering. He had been both receiver and trustee for the bankrupt concern and was charged with making false reports of its financial status, presumably to cover up his embezzlements.

Before pleading, Gladstone, whose case was called first, created a stir, through his attorney, Abraham Solomon, by interposing an affidavit alleging bias on the part of Judge Bondy and asking trial before some other judge. After reading the affidavit, Judge Bondy said:

"You say here that I once remarked the defendant should be disbarred. I have no recollection of doing so inconsistent a thing in relation with any matter which had not been fully investigated."

Mr. Tuttle declared that under proper legal procedure such an affidavit should have been filed ten days before the date set for the trial. He charged that presenting it at the eleventh hour was "merely a stratagem for delay, resorted to because the receiver does not dare face the music."

When Mr. Solomon insisted that the trial be presided over by some other judge, Assistant United States Attorney Herman Forster told Judge Bondy that when similar affidavits had been presented to Federal Judge Julian W. Mack in another case Judge Mack had decided that the motion was merely directed to his discretion and had denied it.

Judge Bondy had to tell Mr. Solomon several times that he would not hear further discussion on the subject. He finally postponed the proceeding until 2 P. M., and as Mr. Solomon turned to leave the court room said:

"This court is not going to be ruled by loud words nor by Mr. Solomon."

"Nor by Mr. Tuttle," remarked Mr. Solomon, glancing back toward Judge Bondy.

The affidavit of bias set forth that on June 29, 1925, Gladstone had appeared before Judge Bondy with respect to an involuntary bankruptcy petition filed by him for one petitioning creditor against Abraham Hanover. Judge Bondy learned there were more than twelve creditors of Hanover, each with a valid claim. Asked if he had known of the others, Gladstone replied he had. Then, the affidavit states, Judge Bondy made the alleged remark about disbarment which resulted in charges

Continued on Page Eleven.

FINEHURST, N. C.—Where it's Spring all winter long. 14 hrs. from N. Y. to Mid-South's cheerful golf and sport resort. Pine Needles, Carolina, New Holly Inn open.—Advt.

48 HOURS TO HAVANA via the famous Havana Special with its luxurious lounge cars. Lv. New York 3:20 P. M. daily; ar. Havana 3:00 P. M. Atlantic Coast Line, office 8 W. 40th St. Tel. Lack. 1080.—Advt.

B. & O. OFFERS PLAN FOR ITS UNIFICATION WITH 15 RAILROADS

Asks I. C. C. to Sanction System of 13,814 Miles in the East With $2,192,036,343 Capital.

NEW YORK ENTRY STRESSED

Ten Lines Would Be Acquired, Control Over Five Shared and Trackage Rights Obtained.

P. R. R. LIKELY TO FIGHT IT

But Proposal Is Said to Be In Harmony With That of the Van Sweringens to Be Made Today.

Special to The New York Times.

WASHINGTON, Feb. 19.—Permission to effect the unification of 13,814 miles of railroads of the Eastern territory, with capital investment in road and equipment of $2,192,036,343, was asked of the Interstate Commerce Commission by the Baltimore & Ohio Railroad, which filed an application today requesting that the commission find it to be in the public interest that these lines should be merged.

The project comprises outright control of ten railroads and joint control of five others, the B. & O. to have not less than one-fourth interest with the Pennsylvania, New York Central and Chesapeake & Ohio.

Among the railroads sought for full control were the Reading System and the Central Railroad of New Jersey, over whose lines the Baltimore & Ohio desires a route of its own to the port of New York.

Trackage rights in Pennsylvania, in part over lines of the Pennsylvania Railroad, were also proposed to permit the Baltimore & Ohio to establish a new short route from Chicago to New York, which would place it in a stronger position to compete with other great trunk line systems.

In taking the leadership in placing before the commission the whole subject of railroad unification in the Eastern territory the Baltimore & Ohio made the important concession that it would also seek to acquire any so-called short-line roads which the commission ruled it should take over, and agreed if unable to reach satisfactory arrangements with the short lines to accept rulings by the commission as to the terms.

Control Steps Await Sanction.

Another point made by the applicant, apparently in an effort to avoid objections by the commission which have wrecked other merger proposals, was that there were no leases or contracts for stock ownership for control of any of the carriers mentioned in the application, and that steps to obtain control would be taken only after the commission had found the unification to be in the public interest.

The action of the Baltimore & Ohio was to an extent an admission of the failure of efforts made by its executives, together with those of the New York Central, Pennsylvania and Van Sweringen interests since 1924, to reach a satisfactory agreement on a four-system plan to divide the carriers of the Eastern territory.

The application, however, carried the inference that the chief obstacle to the forming of such a program had been opposition by the Pennsylvania Railroad to suggestions upon which the others were virtually in agreement.

Another suggestion was that the Van Sweringen interests and the New York Central would probably submit proposals soon to the commission and the application appeared to indicate that any differences between the Van Sweringen interests, the New York Central and the Baltimore & Ohio could be adjusted if

Continued on Page Sixteen.

FIRE TRAPS 900 IN HUDSON TUBE TRAIN; SMOKE FELLS SCORES, WOMEN TRAMPLED IN HOUR AND A HALF WAIT IN DARKNESS

Two Byrd Planes Making Discovery Flight; Chief Radios Finds as He Speeds Southward

By RUSSELL OWEN.

Copyright, 1929, by The New York Times and the St. Louis Post-Dispatch. All rights for publication reserved throughout the world.
Wireless to The New York Times.

LITTLE AMERICA, Antarctica, Feb. 18.—Commander Byrd took off today for an exploration flight over King Edward VII Land and also to the south of the mountains he discovered recently. He took two planes this time, the Stars and Stripes, which is a Fairchild, and the Virginia, a Fokker.

Commander Byrd went in the Virginia with Bernt Balchen. Lloyd Berkner went with him as radio operator. The other plane was piloted by Captain Alton Parker. Arnold June, a navy pilot, went with him as radio operator.

The flight was planned for yesterday but the weather did not clear in time and it was postponed until today. The weather was perfect at the base this morning, with very little wind and only a few feathery clouds under a pale blue sky.

The planes had been loaded the night before and, after being warmed up, they quickly taxied to the end of the field and took off, circling the camp, then headed northeast.

As this is written, to be taken to the ship by dog teams for transmission, signals of the planes are coming in plainly on the tiny short wave set in the bunk house, showing that they are still on their way.

Commander Byrd's messages from the plane indicate that important discoveries have been made and that the flight is still in progress.

PANIC IN RUSH-HOUR CROWD

Heat and Fumes Stifling as Cars Blaze in Tube Near the River.

VICTIMS WALK 1,000 FEET

Many Carried to Christopher St. Station as Rescuers Speed to Scene.

HOSPITALS AID HUNDREDS

Only Seventeen Remain After Treatment—Flames in Tunnel Laid to Short Circuit.

Fire stalled a rush-hour Hudson tube train with 900 passengers in the tunnel west of the Christopher Street station at about 6:10 o'clock last night, and held them for an hour and a half in smoke-filled cars. All of the lights went out as the power lines were short-circuited, and in the darkness the heat and smoke became stifling. The flames spread to the under parts of several cars and menaced the trapped passengers.

Seventeen of the injured remained last night in hospitals, eleven at St. Vincent's and two at Bellevue. None was critically hurt. The number of those overcome or affected by smoke and heat and otherwise injured mounted to about 200. Fifteen hospitals rushed their emergency equipment to the scene.

The accident occurred about 1,000 feet west of the Christopher Street station, just a short distance from where the tube burrows under the Hudson River. The train was a ten-car local bound for Journal Square, Jersey City.

Within a few minutes a second train came to a halt 100 feet behind the first and about 600 passengers in this train were thrown into considerable confusion by smoke drifting back through the tunnel and by the report of fire. Many of these suffered from minor injuries, when, with their train also in darkness, they tried to grope their way out.

The police estimated that there were more than 2,000 persons occupying the four trains which eventually lined up beyond the Christopher Street station.

Women Trampled in Rush.

The darkness just after the accident, illumined by the flickering glow of fire visible through windows of the third and fourth cars of the first train, caused a hysterical rush at first. Women were crowded and trampled. But the very length of the wait brought comparative calm after a while. Finally those in the rear cars were allowed to quit them, and plod back along the tracks to the train behind. The rest followed. A number of passengers were injured in clambering up and down from the platforms of the stalled trains before they reached the Christopher Street station.

There they were met by police reserves from downtown stations. First aid stations were improvised, while ambulances bore away many. Some of the men and women overcome in the cars were treated there by rescue parties. Doctors who described rescues in the tunnel said the train which stalled first was just underneath the river. They also asserted that the emergency exit lights had not been extinguished.

Two fire alarms, sent in almost simultaneously from near-by boxes brought Chief Kenlon with the fire apparatus. Firemen entered the tunnel at the emergency exit at West and Barrow Streets, to the west of the stalled train, and dragged their hose into action. In a short time they had the flames under control.

All power on the division was shut off as soon as the short circuit was reported. Service on the line was resumed at 11 o'clock.

Roadbed Ablaze in Tunnel.

According to some eyewitnesses riding in the front car, the train had just left the station when they saw ahead of them in the roadbed what appeared to be a burning lake. Afterward it was said that grease and oil in the roadbed probably had ignited. The flames seemed to extend for about 100 feet.

Instead of stopping, the motorman, speeded up, these witnesses said. The first cars of the train passed through the flames, but as the third and fourth cars were in the midst of them there was a slight explosion, as of a short circuit. The train stopped.

Almost instantly the middle cars were filled with smoke. In another

REPUBLICANS MOVE FOR FUSION MAYOR

Chadbourne Rallies Members of 1913 Mitchel Committee of 107 for a New Fight.

TO PUSH CONVENTION BILL

Hofstadter Drafts New Measure to Make Plan Apply Only to New York City.

The first tangible move for an anti-Tammany fusion movement took place yesterday when William M. Chadbourne sent invitations to all available members of the Fusion Committee of 107, which nominated the late John Purroy Mitchel for Mayor in 1913, to attend a luncheon at the Down Town Club, 60 Pine Street, next Tuesday.

The specific purpose of the meeting will be to urge passage by the Legislature of the bill to restore the city convention for the nomination of candidates for Mayor, Controller and President of the Board of Aldermen, instead of by the direct primary method, as at present. This bill, the avowed purpose of which is to make fusion between various political groups easier and to make it possible to get as candidates men of a type who would shrink from a primary contest for a nomination but might accept one proffered to them by a convention, was introduced by Assemblyman Abbot Low Moffat, an organization Republican from the Fifteenth Manhattan District. It has received the endorsement of the New York Young Republican Club, which is regarded as a regular party organization.

Assemblyman Moffat's bill will be superseded by a similar bill which he will introduce in conjunction with Senator Samuel H. Hofstadter, also an organization Republican, it was announced in Albany last night.

Although support of the city convention bill was the only reason specified by Mr. Chadbourne in his invitation, he said last night that ways and means of launching a fusion movement also would be discussed, but that it was unlikely that the question of candidates would be considered. If the precedent of 1913, the last year in which a fusion movement against Tammany was successful, is followed, a comparatively small committee will be named to form a larger fusion committee, perhaps one of 200 or more, which will contain representatives of the Repub-

Continued on Page Seven.

CLAMOR FOR CHANGE IN THEATRE TRAFFIC

Restaurateurs Attack Plan and 8th Av. Merchants Back Plea of Broadway Association.

OTHERS LIKELY TO LINE UP

Parking Until 8 o'Clock Asked by One Group—Changes Up to Whalen, Hoyt Indicates.

Acting Police Commissioner Philip D. Hoyt, faced with a rising tide of opposition to the new traffic regulations in the theatre zone, promised yesterday "careful consideration" of all complaints and suggested modifications, but offered no encouragement to those who believe the restrictions are robbing Broadway of its gayety.

He left the impression that revisions in the rules against turning, parking and against cruising taxicabs which have been adopted as permanent regulations by the Police Department would not be made in haste and that any change would have to await the return of Commissioner Whalen, who is on a vacation at Palm Beach.

Opposition Gains Weight.

Meanwhile, opposition to the drastic restrictions in the Times Square zone, which was crystallized by the Broadway Association Monday, gained weight as midtown civic organizations girded for a concerted drive against its retention in its present form. It was hinted in some quarters that injunction suits might be resorted to by merchants whose businesses, it is said, are being injured.

The Eighth Avenue Association, which has opposed the scheme from the start on the ground that the restrictions are detrimental to business, endorsed the position of the Broadway Association. The Society of Restaurateurs sent a letter to Deputy Commissioner Hoyt placing that organization on record against the new traffic plan. The Fifth Avenue Association, after hearing a statement of conditions from Dr. John A. Harriss, one of its directors and president of the Broadway Association, referred the matter to a committee with more than a hint that it would add its voice to the chorus of protest in a day or so. The Association of Midtown Hotel Owners, which has looked askance at the regulations since they first were adopted, is expected to join the other protestants after a meeting tomorrow with representatives of the restaurateurs and the Eighth Avenue Association.

The only large group in the midtown area which seemingly is not dissatisfied with the traffic control system is the theatre owners and managers, who agreed at the start to "stagger" their curtain times as their contribution to the plan to speed up traffic in the congested zone. Inquiry among representative members of this group yesterday disclosed that they were content with the results of the traffic plan but not averse to suggested changes so long as they did not affect their patrons' ease in reaching the theatres.

Out of the abudance of this discussion three proposed modifications and one substitute plan for easing the jam of traffic in Times Square at theatre time were offered to Mr. Hoyt for his "careful consideration." The suggested modifications were:

1. That of the Broadway Association, that the present restrictions on parking, turning and cruising be retained from 7 P. M. to 9:30, but be lifted thereafter.

2. That of the restaurateurs, that the ban upon parked cars, turning and cruising become effective at 8 P. M., instead of at 7, so that restaurant patrons might leave their cars outside while dining.

3. Another by the restaurateurs that signal lights be installed in front

Continued on Page Ten

Dine and Sleep at The KNICKERBOCKER. Most agreeable, most convenient. West 42th St., just East of Broadway.—Advt.

Costes Barely Escapes Death in Plane Crash As He Hops for Indo-China on Lebrix's Heels

Special Cable to The New York Times.

PARIS, Feb. 19.—Four miles from Le Bourget, at the very start of what was to have been a record flight from France to Indo-China, Dieudonné Costes, conqueror of the South Atlantic, who made a spectacular six-day flight from Tokio to Paris last year, was forced down this evening and escaped death only by a miracle. A faulty feed pipe caused the disaster.

France's famous flier, with two companions, left the airport just as darkness came on in his Breguet plane "Dragon d'Annam," intending to make his first stop in Tripoli, 1,600 miles away. Their Hispano engine had been thoroughly tested and both airmen and backers had the fullest confidence in the adventure, for Costes had never been known to fail.

There was an element of excitement, too, in his departure, for his former companion, Joseph Lebrix, with two companions, started yesterday from Istres on a similar flight and, reaching Tunis this morning, departed at once on the second stage to Cairo. Both men disclaimed the idea of a race, but the public considered it such.

The take-off was in Costes's usual style. He lifted the heavily-loaded plane into the air in splendid style, circled once round the airport and drove away south. Almost at once, however, obstruction was apparent in the feed pipe. The plane was still at a low altitude and Bellonte, Costes's mechanic, immediately dumped the contents of the biggest tanks.

Costes steered as best he could in the darkness for a field alongside the railway and landed within 200 yards of the track, but before he could halt the plane crashed into a telegraph post which he had failed to see in the darkness. One wing was almost cut away, but all three occupants of the plane escaped with only minor bruises and scratches.

Pension for Mrs. Wood Is Reduced to $1,800 By House Group, Giving Mrs. Wilson $5,000

Special to The New York Times.

WASHINGTON, Feb. 19.—Mrs. Woodrow Wilson, widow of the late President, would receive a pension of $5,000 a year and Mrs. Leonard A. Wood, widow of the late Governor General of the Philippines, a pension of $1,800 a year under the terms of bills ordered reported to the House today by the Pensions Committee.

The Senate already has voted $5,000 for Mrs. Wilson and $5,000 for Mrs. Wood.

The House bill to pension Mrs. Wood was introduced by Representative Bacon of New York. As originally presented it fixed the pension for Mrs. Wood at $5,000, but the committee reduced it to $1,800.

Representative Knutson, chairman of the Pensions Committee, is hopeful both bills will become laws at this session.

Representative Knutson explained that the House committee acted on the pension to Mrs. Wood in accordance with the policy of granting widows of general officers pensions of $150 a month. The sum voted by the committee, he said, accorded to the official station of General Wood.

Senator Norbeck of South Dakota, who has been a leader for the bill in the Senate, was indignant when he learned of the action of the House committee in reducing the amount. He saw no reason for this and declared that if $5,000 were paid for a century to Mrs. Wood the country would not make a start in compensating for the services General Wood performed for the country in war and in peace.

Representative Bacon, in arguments before the House committee, declared that General Wood had refused highly remunerative offers in civil life so as to continue serving the country, and he contended that ample care should be taken of his widow. Whether Mr. Bacon will carry his fight to the floor of the House was not clear tonight.

BRILLO CLEANS QUICK! Your pans brighter, your work lighter.—Advt.

moment, the emergency lights over the exits went out. The cars were in darkness and the acrid fumes filled them.

Passengers could see fire outside, and the floors began to heat. Voices were raised, and men and women began to leave their seats and grope their way back through the cars.

Motorman Commands Order.

It was then that the motorman, Harry Van Zant of Jersey City, left his booth and shouted an order to keep quiet. One or two witnesses said that his action averted a panic.

As minutes passed, the heat grew worse. Men and women began shedding their coats.

In the darkness women began to sob, and windows were smashed to relieve the heat and closeness. But more smoke poured in. Finally, the train's rear doors were opened, and the passengers slid down benches which had been slanted against the rear platform from the roadbed. In this way the train load reached the station, following passengers in trains behind who had left first. Faces were blackened and streaked by smoke and eyelids were reddened by the heat and fumes. Several women said they had lost their fur coats in their hurry and many of the men were hatless.

Rescuers began going through the train searching for any persons left behind, and carried out several people. Thirty women fainted at Christopher Street station, worn out by their experience.

Patrolman Rescues Eleven Women.

Patrolman Angelo Favato of Rescue Squad 1 carried out eleven women from the train. He was just bringing his twelth when he collapsed, overcome by the smoke. Otto Necklitz, an assistant engineer on the steamship Dixie, who was riding in the first car, carried out twelve people.

Early to arrive at Christopher Street Station was Fire Commissioner John J. Dorman. Acting Deputy Chief Inspector Ralph Micelli took charge of the police work.

Fire Chief Kenlon immediately ordered an investigation to see if the fire was caused by excessive grease and oil on the tracks.

Transit Board Head on Scene.

Soon after the accident was reported William G. Fullen, chairman of the Transit Commission, arrived and made an inspection of the accident. He was accompanied by Inspector S. Quinn of that division of the Hudson & Manhattan Railroad, as the Hudson tube line is officially called.

Three technicians, Henry Keller, Ferdinand Pletz and Allan Seale, were preparing a report, it was learned last night. The report will be given out this morning at the Transit Commission offices, 270 Madison Avenue.

Before 10 o'clock last night it was said at St. Vincent's Hospital that 250 persons were being treated there. The hospital is closest to the scene of the accident. All the hospital ambulances had been pressed into use, and many private automobiles as well as motor trucks and ambulances from other hospitals were bringing other patients there.

Many of those who escaped with minor injuries were treated at neighboring drug stores and in private homes near the spot. Others declined to give their names. Doctors at the place came from many hospitals, including Beekman Street, Broad Street, Roosevelt, Polyclinic, French Hospital and Bellevue.

Accident wards and first-aid service rooms filled swiftly after the travelers began to reach the surface.

Road Blames Short Circuit.

The following statement was issued from the office of the general manager of the Hudson & Manhattan Railroad, 30 Church Street.

About 6:15 a short circuit occurred in the power cables under a car in a train about 1,000 feet west of Christopher Street station and caused considerable smoke. The train was stopped immediately and the power shut off. The tunnel ventilating fans were started to blow the smoke out, and passengers from this train and two trains behind were unloaded and walked back to Christopher Street station.

Some of the passengers were affected by the smoke and had to be assisted. The New York City Fire Department was called and took charge.

Inspectors of the Transit Commission who investigated the accident reported it was due to a "motor lead short-circuiting, causing considerable smoke." The report to the commission placed the time of the accident at 6:15. A later report said service was resumed at 10:40.

The accident caused a complete tie-up on that part of the Hudson tubes line. At both the B. M. T. and I. R. T. subway stations at Thirty-third Street, which serve as feeders for the New Jersey tunnels, guards were stationed to inform travelers of the tie-up and to reroute the home-going thousands to other lines. As a result the ferries to New Jersey took up the burden of the crowds.

News of the accident spread swiftly, and tube terminals were thronged with persons inquiring as to the possible fate of relatives. They stood six deep at more than a score of telephone booths in the terminals.

Several buses of the Fifth Avenue Coach Company were put at the disposal of the police and many of the victims of the accident were sent home in them through the Holland vehicular tunnel.

CRIED "GOD WILL SAVE YOU!"

Passengers Also Urged "Keep Calm" During Wait in Dark, Say Witnesses

Vivid accounts of their experiences while waiting in the darkened train in the Hudson Tube while volumes of smoke rolled in through open windows or doors were related last night by persons who had been on the train. Many passengers, choked by acrid smoke fumes, wrapped handkerchiefs or mufflers about their faces. Others, finding the heat and smoke unendurable, doffed their coats and hats, leaving them behind in the train.

One woman, sitting in Charlie's Seafood Restaurant, a few doors from the Christopher Street tube entrance, afterward wept because she had left a valuable sable coat behind and despaired of recovering it.

Praise Conduct of Passengers.

Witnesses praised the manner in which passengers in the train behaved. They told of the seemingly interminable wait in the darkness, while men and women shouted, "God will save you," or "Keep calm." They described the blind groping of passengers through the cars when they were ordered to the front of the train and a long march back again when they were ordered to the rear.

One woman described how in the semi-darkness of the train the moving line of passengers had passed a man whose finger had been severed, apparently by broken glass, and who was binding his wounded hand by the light of a candle. Several women were overcome and had to be carried out by men.

"It was the most awful experience I have ever had," said Alex Rudolph, 32 years old, of 33 Van Cliff Avenue, Clifton, N. J. Rudolph with his friend, Alfred Lichtenberg, a security salesman, who is in a serious condition, were among the victims taken to Bellevue Hospital.

Rudolph said that he and Lichtenberg had been in the third car of the five-car train and that they had been standing because every available seat was taken. Some time after they left the Christopher Street station, when the train was far under the river, it suddenly stopped and filled with smoke.

Broke Windows to Free Smoke.

Rudolph said he saw Lichtenberg take out his handkerchief and stuff it into his mouth as the fumes became intense. Rudolph himself tore open his shirt and loosened his tie as breathing became difficult, and then an emergency crew attached to the car came through and broke the windows to let some of the smoke out.

Suddenly flames shot up alongside of the train as the car caught fire and precipitated a mad scramble on the part of the passengers, Rudolph said. They milled through the fourth car and the fifth car and on to the track, he said, and then set out for the Christopher Street station.

Rudolph helped Lichtenberg back to the station, where Dr. Benker of Bellevue treated them for asphyxiation and removed them to the hospital.

The security broker, though unable to give a coherent and detailed account, estimated that it was one hour from the time the train first left the Christopher Street station to the time he and Lichtenberg made their way back after the fire. Rudolph lost his necktie and his clothes were torn in the panic.

Saw a Blinding Flash.

Anthony Boslet of 61 Forest Place, Rochelle Park, N. J., was a passenger in the third car of the burning train. He said:

"I got into the train at Thirty-third Street, and everything went along fine until it left Christopher Street. After it had made the turn there a sudden and blinding flash was followed by clouds of smoke which filled the car. Several of the men opened windows then and it only made things worse. The women began to get hysterical and the crowd surged toward the front and rear of the car alternately in an effort to get out. The people were like a lot of rats in a lethal chamber waiting to be executed.

"Finally and with slow progress the train began to empty out toward the rear of the cars. As the people crowded through the fourth and fifth cars several men broke windows to let out the smoke. We finally got through the first train and down onto the roadbed. Here we were told that we would have to get into a second and third train to reach the station.

"While going through these we were passed by doctors and firemen who struggled through to reach the scene to attend a dozen or more women who were in a fainting condition in the forward cars of the burning train. As we reached the station platform at Christopher Street we saw other doctors working over victims who were stretched out on the platform."

Another eyewitness was Miss Antoinette Baer of 675 Sanford Avenue, Newark.

"I reached the Christopher Street tube station just before 6 o'clock," she said. "The platform was jammed. I moved forward, pushing my way through the crowd, and when the train pulled in I got into the second car. Shortly after the train pulled out smoke began to pour in and we stopped. The volume of smoke increased gradually, but the passengers were calm and remained in their seats.

"As the smoke grew more and more dense many passengers began to cough and some put their handkerchiefs over their faces. Then the lights went out. But by that time the smoke was so dense that it was impossible to see across the aisle of the car and many passengers were breaking windows in an effort to get air. Several were cut by broken glass.

"Sitting there in the darkness the passengers tried to reassure one another. Then through the darkness and smoke came an order to move to the front of the train. We left our seats and started forward. There was no disorder, but we could not see and had to grope our way as best we could. Our progress was slow. But finally we reached the front of the train. Then we were ordered to turn around and move to the rear of the train.

Heat Stifling, She Says.

"To do this we had to pass through the burning car. The smoke there was terrific and it was fearfully hot. Men and women began doffing their coats and hats. It seemed hours before we got through this one car. Before us were several others. But as we got nearer to the rear of the train the air was better and progress a little more rapid.

"In one car—I think it was the second from the last—we saw a man trying to bandage an injured hand by the light of a candle. Several women fainted and were carried out by men passengers. Seats from several cars had been banked against the entrance to the last car, and when we arrived there we slid down to the tracks. Then we walked about fifty feet to another train, climbed in, and passed back through that to the station platform. I was slightly injured when in passing through the vestibule of one of the cars my foot caught in an open place.

"Look at my face," said Miss Baer. "That tells its own story." Her face was black with smoke.

Injured in Hudson Tube Train Fire

THOSE STILL IN HOSPITALS.

ARMFIELD, MARIE, 153 Bergen Street, Newark, at St. Vincent's.
AVALON, JEAN, 257 North Sixteenth Street, Bloomfield, at St. Vincent's Hospital.
BERNADETTI, ANGELINA, 206 Liberty Avenue, Jersey City, St. Vincent's.
CROWE, ROBERT, 215 East Twenty-Sixth Street, at St. Vincent's.
CUOZZO, MARIE, 61 Cutler Street, Newark, at St. Vincent's.
DE SARO, MARY, 300 Kater Avenue, Jersey City, St. Vincent's.
DUFFY, BESSIE, 68 Stevens Avenue, Jersey City, at St. Vincent's.
HARRIS, MARY, 7 Eighth Avenue, Jersey City, St. Vincent's.
KIENNE, AUGUST, 422 Beach 131st Street, Belle Harbor, Queens, at St. Vincent's.
LA PLACE, SYLVIA, 655 Mill Avenue, Belleville, N. J.; St. Vincent's.
LICHTENBERG, ALFRED, 106 Lincoln Street, Passaic, N. J., at Bellevue.
RUDOLPH, ALEX, 33 Van Cliff Avenue, Clifton, N. J., at Bellevue.
SHANNON, GRACE, 103 Magnolia Avenue, Jersey City, St. Vincent's.
SINCLAIR, LOUISE, 162 Fairview Avenue, Newark, at St. Vincent's.
THOMPSON, ROSE, Mills Avenue, Springfield, Queens, at St. Vincent's.
TROY, DAISY, 1,630 Bergen Road, Jersey City; St. Vincent's.
WOLFE, MRS. ELIZABETH, 383 Mulberry Street, Newark, at St. Vincent's.

SLIGHTLY INJURED.

ADAMS, G. W., 5 Brunswick Street, Jersey City.
ADAMSKI, STELLA, 16, 247 Wayne Street, Jersey City.
ADLER, MAX, 38, 57 Willoughby Street, Newark.
ALBRETTON, MABELLE, Hotel Lincoln.
ALSTON, CARRIE, 16 James Street, Newark.
AMABILE, AGNES, 22, 272 Summit Avenue, Jersey City.
ANZELLO, FLORENCE, 19 Van Nostrand Avenue, Jersey City.
AXELROD, MAX, Newark.
AZZELLO, FLORENCE, 20, 19 Van Nostrand Avenue, Jersey City.
BARRY, ROSE, 272 Summit Avenue, Jersey City.
BEECHER, MARY, 257 Nesbit Terrace, Irvington, N. J.
BERG, LOUISE, 17, 612 Fourth Street, Union City.
BERG, ROSIE, 272 Summit Avenue, Jersey City.
BERNETT, EUGENE C., 40, 106 Lorraine Avenue, Upper Montclair, N. J.
BESSON, ARTHUR, 225 Duncan Avenue, Jersey City.
BEITHE, MARY, 40, of 257 Nesbit Terrace, Irvington.
BIZZRIER, JOSEPHINE, 25, 118 Brookdale Avenue, Newark.
BLUM, MRS. RALPH, 15 Ridge Street, Orange, N. J.
BLUMERKRANZ, J., 178 Bergen Street, Teaneck, N. J.
BOAG, ROSE, 27, 272 Summit Avenue, Jersey City.
BRANDES, H., 328 Jackson Avenue, Jersey City.
BRANOR, LILLIAN, 25, of 330 Baldwin Avenue, Jersey City.
BRANDES, JACK, 328 Jackson Avenue, Jersey City.
BREINER, LILLIAN, 550 Bellaire Avenue, Jersey City.
BROCH, MATTY, 24, 168 Warwick Street, Newark.
BROSS, LORETTA, 35, 36 Carlson Avenue, Jersey City.
BUCH, CHARLES, 387 Liberty Street.
BUFF, B., 58 Stevens Avenue, Jersey City.
BULMENBERG, WILLIAM, 39, 186 Demarest Avenue, Englewood, N. J.
BUSCHELLE, JEAN, 18, 18 Wright Avenue, Jersey City.
CAPUTI, MILLARD, 19, 128 Second Street, Newark.
CHIEFFO, ROSE, 32, 206 Seventh Street, Jersey City.
CHRISTENSEN, Mrs. KATHERINE, 26, 53 Corbin Avenue, Jersey City.
COBERSON, CHARLOTTE, 144 Clinton Place, Newark.
CRUMNER, MARY, 193 Broad Street, Newark.
DACKUS, ARTHUR, 42, 671 Communipaw Avenue, Jersey City.
DAVIS, ARTHUR, 671 Communipaw Avenue, Jersey City.
DEL LEDROOR, 28, 402 Roserville Avenue, Newark.
DIAGONO, FANNY, 31, 194 Gebert Avenue, Jersey City.
DREWAN, POLLY, 22, of 280 Bannon Street, Jersey City.
DULASKY, HELEN, 132 Stauben Street, Jersey City.
FAGACCI, MARY, 17, of 328 First Street, Jersey City.
EARLE, E. B., 321 Stevens Street, Jersey City.
ELLIN, MORRIS, 141 Lehigh Avenue, Newark.
ERICKSEN, Carl, 138 Bergen Avenue, Jersey City.
EAGAN, EDWARD, 30, 87 Clark Street, Jersey City.
FEEHAN, GEORGE, 104 Waldo Avenue, Jersey City.
FITZPATRICK, MAY, 31-43 Boulevard, Jersey City.
FLANNELLY, MARGARET, 138 McAdoo Avenue, Jersey City.
FLYNN, MARGARET, 20, 52 Newkirk Street, Jersey City.
FRASER, W., 60 Laurel Avenue, Arlington, N. J.
FREIBERG, E., 9 Sidney Avenue, Rutherford, N. J.
FRIED, HAZEL, 46, 142 Gifford Avenue, Jersey City.
FRIEDMAN, H., 20 Newark Court, Newark.
FUGACCI, JOSEPH, 23, 328 First Street, Jersey City.
GANNETT, Mrs. George, 630 Bergen Avenue, Jersey City.
GARFIELD, LENA, 20, of 339 West Seventh Street, Newark.
GOTFRIED, G. M, Nutley, N. J.
GLYNN, DOROTHY, 17, 815 Thirteenth Street, Union City, N. J.
GRAZ, PETER, 530 West 147th Street.
HAHNE, OLGA, 16 East Third Street, Clifton, N. J.
HAKE, JEANNETTE, 28, 22-12 Boulevard, Jersey City.
HARPER, EDNA, 53, 82 Bergen Street, New-Orange, N. J.
HARRIS, MORRIS, 7 Eighth Avenue, Newark.
HARRIS, WAYNE, 7 Eighth Avenue, Newark.
HARRIS, CARRIE, 40, 186 Seymour Avenue, Newark.
HERMIS, OLGA, 16 East Third Street, Clifton, N. J.
HOKER, ANNETTE, 227 Boulevard, Jersey City.
HOLLY DIANA, 280 Berwyn Street, Jersey City.
HORN, K. H., 547 Summit Avenue, Jersey City.
HOVMAN, GEORGE R., 33, 2,801 Hudson Boulevard, Jersey City.
HYDRACH, ANNA, 218 Prospect Avenue, Bayonne, N. J.
HYMANSON, SAMUEL, 234 Clinton Place, Newark.
JACKSON, Helen, 17, 157 Beach Street, Jersey City.
JANTOR, ESTHER, 25, 813 Columbia Avenue, Jersey City.
JENCO, ROSE, 22, of 171 Laidlaw Avenue, Jersey City.
JUSKIND, M., 164 Sanford Avenue, Jersey City.
KATZ, HARRY, 38, 29 Stratford Place, Newark.
KEATING, DANIEL, 524 Monmouth Street, Jersey City.
KELLY, ELIZABETH, 20, 118 Lincoln Avenue, Jersey City.
KELLY, FLORENCE, 25, 30 Sherman Place, Jersey City.
KENMONTH, ALTON, 24, Central Avenue, Hillsdale, Bergen County, N. J.
KIRBY, FLORA, 30 Sherman Place, Jersey City.
KLAGEN, EDWARD, 40, 512 West Side Avenue, Jersey City.
KLEIN, ALBERT, 139 Washington Place, Hasbrouck Heights, N. J.
KLINGER, GEORGE W., 33, Glen Ridge, N. J.
KUMMER, MARY, 27, 193 Broad Street, Newark.
LA PLACE, SYDNEY, 16, 655 Mill Street, Belleville, N. J.
LEWIS, EMILY, 86 Sheppard Avenue, East Orange, N. J.
LICSAUER, ALICE, 25, 3,767 Hudson Boulevard, North Bergen.
LILLY, DANIEL, 203 Harrison Avenue, Jersey City.
LUSANER, ALICE, 3,767 Boulevard, North Bergen, N. J.
MACKEY, WALLACE, 43, 75 Oakwood Avenue, Montclair, N. J.
MACNERY, G. E., 52, Bloomfield, N. J.
MALLON, THOMAS J., 25, 11 Gifford Avenue, Jersey City.
MAIGH, LE ROY, 35, 51 Lindman Avenue, Montclair, N. J.
MANN, GRACE, 422 Jalieff Avenue, Newark.
MARBOT, CHARLES, 205 Forest Avenue, Lyndhurst, N. J.
MARR, WILLIAM S., Nutley, N. J.
McDONALD, LILLIAN, 26, 604 Thirty-ninth Street, North Bergen.
McINTOSH, EDWARD R., 155 Atkinson Avenue, Jersey City.
McMANN, Mrs. AGNES, 192 Virginia Avenue, Jersey City.
MAZER, ALLEN, 19, 521 Bay Way Street, Elizabeth.
MILLER, BETTY, 20, 144 Clinton Place, Newark.
MONOGHAN, FRED, 138 Wayne Street, Jersey City.
MONTAGUE, VERA, 21, 88 Wayne Street, Jersey City.
MOSKOURTZ, HELEN, 19, of 79 West Thirty-second Street, Bayonne.
NOWAK, ISRAEL, 41, 2050 Union Street, Brooklyn.
MOYER, HELEN, 521 Bayway Street, Elizabeth, N. J.
MYERS, ALEX, 210 Prince Street, Newark.
NICOLA, FERDINAND, 20, Ridge Avenue, Ridge Park, N. J.
OFF, Mrs. EUGENE, 35, 564 Hawthorne Avenue, Newark.
O'NEIL, KATHERINE, 40, 190 Manhattan Avenue, Jersey City.
PLANZER, M., 13 Nelson Avenue, Jersey City.
PLINGER, MAURICE, 18 Nelson Avenue, Jersey City.
RANKIN, THOMAS R., 375 Marlborough Road, Woodridge, N. J.
REILLY, MARY, 27, 239 Wilkinson Avenue, Jersey City.
RICHARDS, MARY, 131 White Street, Jersey City.
ROGERS, JAMES, 8 Hillside Avenue, Kearny.
ROSS, TILLIE, 32, 178 Bergen Street, Newark.
SCHNEIDER, PAULINE, 563 Fulton Street, Elizabeth, N. J.
SEELY, DOROTHY, 21, 203 Harrison Avenue, Jersey City.
SENTHERN, ADA, 48 James Street, Jersey City.
SKONSKI, STELLA, 28, 232 Grant Avenue, Jersey City.
SNYDER, WILLIAM, 152 First Street, Newark.
STEFFENS, HARRY, 34, 22 Gifford Avenue, Jersey City.
STEWART, HAZEL, 26, Newark.
STURBAOCK, WILLIAM G., 442 Bloomfield Street, Hoboken.
STURTZ, EUGENE, 54 Avenue B, Bayonne, N. J.
TEINTES, ESTHER, 25, 313 Columbia Avenue, Jersey City.
THINE, DOROTHY, 20, 57 Pearsall Street, Jersey City.
TREKON, MARGARET, 164 Waldo Avenue, Jersey City.
VAN THIN, ADELINE, 28, 46 Janis Street, Jersey City.
VEGGESCHEN, C., 151 Newark Street, Jersey City.
VREELAND, ELY, 71, 276 Seventh Street, Jersey City.
VIELLA, MARGARET, 772 Grant Avenue, Jersey City.
WEFFER, W., 303 Mulberry Street, Newark.
WELLS, MARGARET, 20, 772 Grand Street, Jersey City.
WELLS, B. B., 146 Clinton Place, Hackensack, N. J.
WIKENDEN, HELEN, 17, 15 Long Street, Jersey City.
WILL, C. O., 195 Manhattan Avenue.
WOLFF, WALTER JR., 20, 700 Chancellor Avenue, Irvington, N. J.
VIVO, ANTOINETTE, 357 Seventh Street, Jersey City.

DESCRIBE RESCUES IN SMOKE-FILLED TUBE

Surgeons and Policemen Tell of Aiding Men and Women Trapped in Trains.

Ambulance surgeons and members of the First Police Rescue Squad described the confusion they encountered when they entered the Hudson tunnel shortly after fire had routed passengers on four trains. They agreed that the men and women trapped in the smoke-filled tunnel had for the most part behaved in an orderly manner; but some had given way to hysteria.

Dr. Gordon Comstock and Dr. Joseph Dalven, both of the Beekman Street Hospital were with the first rescue groups that entered the tunnel.

"We got there just as the passengers were beginning to leave the trains," they said. "The power had already been shut off and the trains were illuminated by the emergency lights which operate by storage batteries. The fans had stopped and the heat was stifling.

"The tube and the station were filled with a dense smoke. The first men and women we saw had blackened faces. Their eyes were red from the smoke and the sweat was streaming down their faces.

"We encountered hysterical men and women at various points, but for the most part the passengers behaved bravely. We treated approximately thirty women in the cars who had fainted or had been overcome by the smoke."

The doctors and the police of the rescue squad said that the first train was under the river when it stopped. They estimated that the first car was about a quarter of a mile from the Christopher Street station.

The emergency squad, commanded by Sergeant William Ruebold, carried searchlights and inhalators into the tunnel. They found several women who had been trampled on in the rush and one man whose ankle had been fractured.

Firemen, too, encountered difficulty in running their hose through the tube. The first to get to the smoldering train were those who went down the emergency exit at West and Barrow Streets.

The passe gers made no attempt to use the emergency exit. When the emergency squad took control of the situation they kept the men and women moving through the stalled trains toward the platform.

St. Vincent's Hospital at Seventh Avenue and Eleventh Street treated most of the injured, who arrived in private automobiles, ambulances and taxicabs. The place was swamped within a half hour and the nuns and sisters did not have a spare moment until after 10 o'clock. At 8:30 the injured occupied virtually all available space in the building. Women with blackened faces, still gasping for breath, were stretched out on benches, tables, wicker chairs and on the rows of benches in the reception room.

The hospital staff estimated that more than 125 persons received treatment. There was no accurate report because many of the patients left without giving their names.

CHINA MAKES DEBT PLANS.

Announces It Will Pay Off External Loans Within Twenty Years.

SHANGHAI, Feb. 19 (AP).—Plans for the liquidation of China's domestic and foreign debts were announced today by the Nationalist Government.

It was stated that a committee had been formed composed of T. V. Soong, the Finance Minister; C. T. Wang, the Foreign Minister, and Wang Teh-chun, Minister of Communications, with several foreign experts to arrange this liquidation.

The Foreign Ministry also announced that it had notified the various foreign governments of the intention of the Nationalist Government to repay foreign debts within twenty years after the declaration of tariff autonomy.

Plan for Eddie Cantor Dinner.

A special meeting of the Jewish Theatrical Guild was held at the Bijou Theatre late last night to stimulate the sale of tickets for the dinner the association will give Eddie Cantor at the Hotel Commodore on March 10. The proceeds will be added to the guild's charity fund. Those who spoke included Judge Gustav Hartman, Alexander Carr, Louis Mann and the Rev. B. F. Tintner. Mr. Cantor presided and the guests of honor were the four Marx brothers.

Alfred University Building Burns.

ALFRED, N. Y., Feb. 19 (AP).—Alfred University students were awakened early today by a call to help fight a fire in Babcock Hall on the campus. The building, which housed lecture rooms and laboratories was destroyed at a loss of $55,000. Much woodworking and industrial machinery was burned. The building and contents were insured for $28,000.

LINDBERGH GREETS MOTHER ON LINER

She and Her Son Reunited at Quarantine on Her Return From Constantinople.

SHE BRINGS FLIER A MEDAL

Will Visit Friends in City, While Aviator Maps New Flight to Coast, Starting Today.

Mrs. Evangeline Lodge Lindbergh returned yesterday on the Dollar liner President Wilson, from Constantinople, where she taught chemistry for one semester in the Constantinople Woman's College. She was met at Quarantine by her son, Colonel Charles A. Lindbergh, who accompanied her to Manhattan, where she is staying with friends.

A small flurry was created by the Colonel's appearance at the Government Barge Office at South Ferry a few minutes before 11 o'clock yesterday morning. Accompanied by his friend and lawyer, Colonel Henry Breckinridge and Captain Emery S. Land of the Guggenheim Foundation, the Colonel went through the regular channels requisite to boarding a liner before it docks. All three had passes issued at the Custom House and presented them to Inspector John Parker of the boarding squad. As is customary, Inspector Parker asked the Colonel to endorse the pass on the obverse side, and before the flier could put down the pen he was besieged by autograph hunters. He complied with their requests, and immediately entered the cutter Raritan, escorted by Mr. Parker. The party of three were invited to the pilot cabin, where they remained, sequestered from scores of reporters and photographers.

Colonel Lindbergh spoke occasionally through the door with reporters as long as their questions concerned flying and its technical or commercial aspects. Queries as to his plans were ignored.

Crowds Gathered at Quarantine.

When the Raritan reached Quarantine, the liner which was bringing his mother, whom he had not seen for several months, was not yet in, and the cutter docked at the Quarantine station on Staten Island for an hour. A crowd gathered quickly upon word of the flier's presence, but he remained in the cutter's cabin.

When the President Wilson arrived, Colonel Lindbergh and his two friends boarded the ship and for nearly half an hour even immigration officials and customs officers, much to their indignation, were not permitted to leave the cutter.

Reporters and newspaper men were then kept on the cutter another twenty-five minutes while Mrs. Lindbergh was greeted by her son and moved to a vacant stateroom where they would be safe from the curious. The cabin was not located until thirty minutes after the ship docked in Jersey City.

Inspectors examined Mrs. Lindbergh's baggage in her stateroom and mother and son hurried down the gangplank to the accompaniment of booming flashlights and cheers from the crowd on the pier.

A private car drew up almost against the gangway and the party entered it and sped away. Escorted by two motorcycle policemen, the car passed through the Holland tunnel, dropped the Colonel at the office of the Pan American Airways where he was scheduled for a conference, and Mrs. Lindbergh was taken to the home of friends.

Mrs. Lindbergh's customs declaration disclosed that she had brought her son the diamond medal recently bestowed on him by the Turkish Aviation League.

Captain F. A. Anderson, master of the President Wilson, waved aside questions regarding the misleading report that he and Mrs. Lindbergh would announce their engagement. Passengers on the ship said that the report had been particularly embarrassing to the captain as he has been happily married for nearly forty years.

Colonel Lindbergh, besides going down the bay to meet his mother, kept busy with his business affairs, reporting to the executives of one transport company the conclusions he has drawn from his recent Panama flight, and discussing with the officials of another his projected survey flight to the Pacific Coast, scheduled to start from Curtiss Field today.

A representative of Transcontinental Air Transport said that Colonel Lindbergh would take off from Curtiss Field this morning for the West in the Falcon biplane in which he flew to Miami. He will stop at the terminals and airports now under construction for the air-rail line between New York and Los Angeles.

Discuss Passenger Service.

At the offices of the Pan-American Airways in East Forty-second Street, the aviator discussed his inaugural flight of the Pan-American mail line between Cristobal and Miami with J. T. Trippe, president, and Colonel John A. Hambleton, vice president of the company. Colonel Hambleton accompanied him on that flight. While the conference was strictly private it was learned that the interest of all three participants centred in the possibilities of passenger service over the line and the increase in landing facilities. Pan-American already carries both passengers and mail between Nassau and Miami and between San Juan, Porto Rico, Haiti, Santiago, Cuba, and Havana and Miami, and the plans of the company embrace passenger and mail service through Central and South America. In January 772 passengers were carried by the company. Colonel Lindbergh is technical adviser to Pan American, as well as chairman of the technical committee of Transcontinental Air Transport.

Service on the Panama leg of the system is bi-monthly, but it was reported that Colonel Lindbergh and the officials of the company discussed yesterday a future daily service and the possibilities of branch lines in Central America.

While Lindbergh was busy in town mechanics at Curtiss Field were hustling through the work of checking over his plane. The front cockpit, which has been covered for baggage and mail, was prepared for another passenger, with a windshield replacing the stream-lined cowling. When he landed at Curtiss Field on Monday Colonel Lindbergh said nothing about taking a passenger with him on his western trip. When he was in Washington, however, it was said that some other member of the technical committee of Transcontinental Air Transport might accompany him. Among the cities he expects to visit are Columbus, where westbound passengers will change from the Pennsylvania Railroad to the planes; Dodge City, Kan., where the planes will overtake the Santa Fe limiteds bound west; Las Vegas, N. M.; Clovis, Cal., and other points along the route.

AMERICANS TO MAKE BRITISH SEAPLANES

Martine Plans $10,000,000 Company to Build Blackburns in This Country.

Special Cable to THE NEW YORK TIMES.

LONDON, Feb. 19.—British flying experience and American capital were joined today in an important aviation combination between the Blackburn Aeroplane Company of Leeds and a group of American financiers headed by A. R. Martine. The Martine group is prepared to raise $10,000,00 capital for the construction of the big Blackburn seaplane in the United States and their operation on commercial air routes between North and South America.

The company, known as the Blackburn Aircraft Corporation of America, will be formed immediately for forging the latest air line between the United States and Latin America. One route will be between the east coast cities of South America and the east coast cities of the United States. Another, over the Panama Canal, will join the west coast of South America with the east coast of the United States. The new company will have the right to manufacture in the United States all Blackburn designs of flying boats, marine aircraft and light airplanes of the bluebird class.

British Are Elated.

Elation is being expressed in British aviation circles tonight, and it is felt that the Martine groups' decision is the highest compliment that could be paid to British aircraft construction. Mr. Martine admitted today that he had made an exhaustive tour of the Continent and examined all European makes of flying boats before deciding to choose the Blackburn product.

"I am completely satisfied," he said, "that the Blackburn system of metal construction and designs is the best. I am bound to admit that America hasn't been able to produce flying boats as seaworthy and with such all-round performance as the British types. I am returning with the designs of several Blackburn boats for commercial purposes.

"We propose operating large flying boat services from Florida as far as Rio de Janeiro and Buenos Aires using a chain of West Indian islands as our connecting link between the two continents. The main base will be on the Atlantic Coast, but service is contemplated over the Isthmus of Panama to the other side of South America."

The Blackburn Company is one of the pioneers in British aviation. When Sir Samuel Hoare, Air Minister, made his Baltic cruise, and later when Sir Philip Sassoon, Under-Secretary of State for the Air, flew to India and back, they used the Blackburn seaplane Iris II.

Others of the same type will be stationed at Basra, on the Persian Gulf, for use in empire communications, while a large monoplane flying boat holding fifteen passengers is now under construction.

Another notable product is the Blackburn bluebird light airplane and seaplane, the only British machine of its kind, which seats its pilot and passengers side by side so they can converse in comfort.

Martine Active in Aviation.

A. R. Martine of the Bankers' Service Company, 1 Wall Street, was the sponsor of the flight in which Clarence Chamberlin tried for the endurance record in 1927 when that flier and Roger Q. Williams were forced down because of ice forming on the wings.

Prior to that, Mr. Martine organized a company to establish air transport service on hourly schedules between New York and Chicago. Mr. Martine was also a backer of Thea Rasche when the German flier was making preparations for a transatlantic hop to her native land. He was one of the Americans who, with Mrs. James Stillman, was enjoined from using the Bellanca in which Miss Rasche planned her flight, and the plane was later purchased outright by Mrs. Stillman, who still owns it. Mr. Martine is a plane owner at present and has two Bellanca monoplanes in service which he offers to various fliers from time to time to establish air records.

COLD BLAST ARRIVES FROM THE NORTHWEST

Thermometer Drops to 24 Degrees —Snow Falls in the City—43 Below at Bismarck, N. D.

A cold wave from the West reached New York last night and will continue today and part of tomorrow, according to the Weather Bureau, but will not bring with it the bitter below-zero temperatures reported from the Northwest, or the heavy snowfall of up-State. Snow, which had been predicted for the city today, began falling early this morning. The Weather Bureau said the fall probably would be light. Thursday will be fair with slowly rising temperature; today will be "cloudy and continued cold."

At 9:45 o'clock last night, the Weather Bureau said, the temperature was 24 degrees, the lowest up to that time, and gave promise of reaching 20 later in the night. The highest temperature recorded in New York yesterday was 47 degrees at 2:10 P. M. The thermometer will continue to hover in the twenties today and will probably rise to 32 tomorrow.

Weather records for the past fifty years were broken yesterday in North Dakota and many Minnesota cities reported the lowest marks of the season as frigid blasts swept the Northwest, according to dispatches from St. Paul. Forty-three below zero at Bismarck, N. D., was the coldest ever recorded after Feb. 15 since the establishment of the Federal Weather Bureau there more than fifty years ago. Mandan, N. D., was close behind with 42 below. In Minnesota temperatures ranged from 6 below to 38 below at Brainerd.

One of the heaviest snowfalls of the season was reported yesterday in Rochester and Western New York. The storm was expected to last all night. It began at 5 A. M., and seven hours later six inches of snow was reported. Town and county snow-fighting apparatus was utilized to penetrate the choked highways, and many minor accidents were caused by the storm.

Daughter to Mrs. Gilbert E. Bell.

A daughter was born to Mr. and Mrs. Gilbert E. Bell of Upper Montclair, N. J., on Monday at Homeopathic Hospital, East Orange. Mrs. Bell is the former Miss Patricia Lamar Young, daughter of Mr. and Mrs. John Alvin Young of Upper Montclair.

Old pleasure . . .
in a slender, new size, like old wine in a new glass
CROWNS

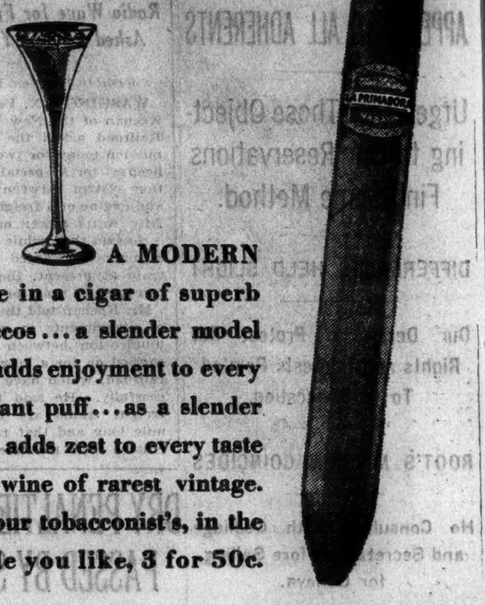

A MODERN shape in a cigar of superb tobaccos . . . a slender model that adds enjoyment to every fragrant puff . . . as a slender glass adds zest to every taste of a wine of rarest vintage. At your tobacconist's, in the shade you like, 3 for 50c.

PRIMADORA
HABANA CIGARS
Products of Cuban Soil and Cuban Sun

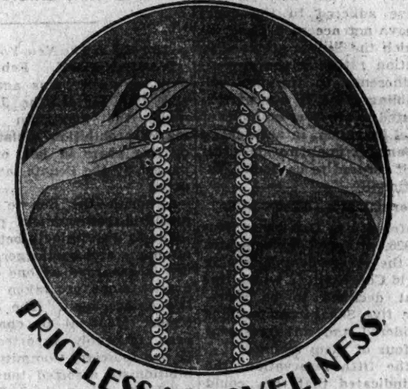

If Tecla Pearls were priced for their utter similarity to the beauty of Oriental pearls—they would cost as much.

Tecla Pearls, Sapphires, Rubies and Emeralds in individual mountings for rings, bracelets, studs and earrings.

Created in our Paris Laboratories
Tecla
Only gold, platinum and genuine diamonds used in Tecla settings.
398 FIFTH AVENUE
LONDON PARIS BERLIN

Bus Terminal
The Union Railway Co.
E. H. Faile & Co.
Engineers

Personal Service in Building

No two building operations are exactly alike. Your new building will present problems which will require not only a good construction organization, but also the *personal* attention of a chief executive throughout the job.

We *personally* supervise every building operation we undertake—from the first negotiations to the time the keys are handed to the owner.

Ask the R. H. Macy & Co., the Decorated Metals Manufacturing Company or the makers of Maxwell House Coffee what personal service in building means.

Barney-Ahlers
INDUSTRIAL CONSTRUCTION
"Speed with Economy"
110 West 40th St. PEN. 2868

TORIES PUT BALDWIN ON VERGE OF DEFEAT

Die-Hards' Revolt on Payment of Irish Loyalists for Civil War Loss Threatens Cabinet.

CHURCHILL RED WITH RAGE

Laborites Jeer in Wild Delight During Two-Hour Onslaught on Conservative Policy.

WHIP RUSHES FOR PREMIER

Pale but Calm, Chief Saves Day by Getting Adjournment to Reconsider Compensation Policy.

Wireless to THE NEW YORK TIMES.

LONDON, Feb. 19.—Friends of the Irish "loyalists" among the die-hard section of the Conservatives nearly brought about the defeat of the government in the House of Commons tonight when the question of compensation for damage to property during "the trouble" was being discussed.

The die-hards, demanding that the Chancellor of the Exchequer, Winston Churchill, should find at least $7,009,000 as compensation, while the government insisted that the amount be limited to $5,350,000, were prepared to force the matter to a division.

The Labor members, crowding the opposition benches, were wild with delight at the spectacle of a revolt on the government side. The old passions over Ireland were aflame again.

For more than two hours speaker after speaker denounced the government for its refusal to meet what they termed was a debt of honor. Then, scenting the possibility of the danger of a division, the chief whip sent for the Prime Minister, Mr. Baldwin. The Premier's adroitness as a leader saved the situation. Standing, pale though calm, he performed the somewhat mortifying duty of asking for an adjournment "so that the government might reconsider its decision."

The rebellious Conservatives accepted the concession amid a chorus of jeers from the Laber benches and cheers from the government supporters.

Sets $5,000,000 Limit.

The trouble started with an attempt by the Secretary for the Dominions, L. S. Amery, to justify the government's decision to pay in full the sum earmarked for Irish compensation, which had arisen from $2,000,000 in 1926 to $3,125,000 in 1927 and $5,000,000 in 1928. But this last sum, he said, had proved insufficient to meet the awards in full owing to the emergence of 1,700 more claims, mostly genuine. The actual position was that 4,030 claims had been submitted, 3,175 heard, and 1,637 admitted. Eighty-three per cent had been paid in full, 12 per cent had been paid between 75 and 99 per cent of their claims and all the remainder had been paid more than 60 per cent of their claims. Beyond the promised $5,000,000 the government could not go.

A storm immediately rose from the Conservative benches. Colonel John Gretton led the attack.

"Many persons receiving reduced grants," he said, "will be unable to pay their indebtedness for repairing the damage. Others will not be able to do more than that and will have nothing with which to start life afresh. They will be destitute.

"It is a deplorable state of affairs. Again and again successive governments have stated they realized and would fulfill their moral obligation. The honor of this government is at stake."

J. H. Thomas, Labor, said:

"The same principle is applicable to hundreds and thousands in England. Through no fault of their own they are denied the opportunity of educating their children or even of feeding themselves. Nevertheless, I think this debate cannot alter the existing condition of Ireland and may do harm."

Mr. Churchill Angered.

Mr. Churchill completely failed to quell the rising storm. While Colonel Amery and other government spokesmen remained calm, Mr. Churchill grew crimson with rage and clenched and unclenched his hands in anger.

"An indefinite liability has been consistently and expressly repudiated by the government," he said. "The awards to the southern Irish loyalists have never had any legal sanction and their scaling down was foreshadowed."

The House would have none of his pleas for economy. Lord Hugh Cecil attacked the arguments in a bitter analysis.

"Economy does not mean the refusal to pay a debt of honor," he said. "That is called by a name too harsh to be heard within this House. It was England that deprived the loyalists in Southern Ireland of the protection of the British Parliament and British law and since they were driven from their homes, in many cases penniless, the least this country can do is to compensate them in full."

The effect of Lord Cecil's dramatic speech was that the malcontents began to be frightened at their own success and the debate resolved itself into plaintive appeals to the government not to invite execution at the hands of its best friends.

Meanwhile, the government whips scurried to and fro with anxious frowns. Then Mr. Baldwin entered amid rousing cheers. He wasted no time in attempting to retrieve the situation, but rose immediately to "report progress" so that the matter might be reconsidered.

The relief to his followers was instantaneous and sufficient to outweigh either the joy among the rebels at their own victory or their regret at their government's undoubted humiliation. Soon every one was in a good humor again, except Mr. Churchill who, amid derisive Labor cheers, stalked out of the House scowling.

"Cheer up Churchill," they shouted.

ALFONSO DISSOLVES HIS ARTILLERY CORPS

Several More Officers and Statesmen Seized After Recent Coup Are Set Free.

BIARRITZ, France, Feb. 19 (AP).—A prominent Spaniard who arrived from Madrid today expressed the opinion that the Primo de Rivera Government would continue in power at least until after the opening of the expositions at Seville and Barcelona.

Great importance was attached to the Cabinet meeting today with King Alfonso presiding. Among the measures was a royal decree dissolving the Artillery Corps because of the recurring disaffection among its officers which culminated in the recent bloodless revolt at Ciudad Real.

The corps was dissolved after the rebellion in 1926 but was later restored. Early this year another decree virtually dissolved the corps as a separate branch of the army and distributed the various bodies among infantry and cavalry units. The artillery officers object to the new promotion system inaugurated by Primo de Rivera which substituted promotion on merit for the accepted seniority method.

King Alfonso is described as heartbroken over the recent death of his mother and deeply moved by the sympathy shown by his people. As a result he wanted to proclaim full amnesty, particularly for political offenses, which met with no favor on the part of the Premier and General Martinez Anido, Minister of the Interior.

The King also believed the time propitious for a return to the Constitution, suspended since the coup in 1923, and advocated the calling of Parliament in order to heal the strained relations.

MAIL PLANE AT BALBOA.

Completes the Second Flight From Miami to the Canal Zone.

Special Cable to THE NEW YORK TIMES.

BALBOA, Feb. 19.—The Pan-American Airways Sikorsky amphibian NC-8044, piloted by Raymond J. Merritt, arrived at France Field at 10:30 this morning, completing the second flight of the air mail from Miami to Cristobal, in the Canal Zone. The plane left Miami Sunday morning, stopping en route at Havana, Belize, Managua, Punta Arenas and David. It carried twenty pounds of mail, which, according to the mileage payment of $2 a mile, cost the United States Postoffice Department $200 a pound.

F. E. Ormstee, co-pilot; L. B. Boyd, radio mechanic, and J. Warner Beilah, short-story writer, arrived in the plane, which will leave France Field Saturday morning for the return flight to Miami.

ONLY 6 VOTES AVERT POINCARE'S DEFEAT

Barthou, the Minister of Justice, Faces Sudden Chamber Storm in French Premier's Absence.

ROW OVER JUDICIAL REFORM

Poincare Had Virtually Defied the Deputies to Overthrow Cabinet at This Stage of Reparation Parley.

Special Cable to THE NEW YORK TIMES.

PARIS, Feb. 19.—The Poincare government came nearer to defeat today than ever before. With the utmost difficulty it weathered a sudden storm over the question of judicial reform, winning support by the small majority of six votes.

In a tumultous session of the Chamber, which was attended by all the forces every party was able to mobilize during the ravages of the grip, the Deputies voted 291 against 285 upon a measure which if passed would have been a direct rebuke to the government's decrees which in September, 1926, when the franc was endangered, reduced expenses by suppressing numerous local courts and officials.

Premier Poincaré, himself taken with a slight attack of grip, virtually defied the Chamber to upset the government at this critical juncture in reparations negotiations and declined to attend the sitting, leaving the government's bench to the Minister of Justice, M. Barthou, who manouevred skillfully to save the Cabinet.

The Question at Issue.

The question at stake for the government was one of technical prestige, but for the people as a whole, as well as for the Chamber, it was one which could not afford the government's stand of great sympathy. Suppression of local tribunals, prisons and other judicial services in 1926 was accepted as very necessary in the economic crisis, but their absence caused in many cases long delays and serious inconvenience in all parts of the country and there has been a general demand for reinstatement of the courts now that the nation finds itself again on a more solid financial basis. Local pride and revolt against further concentration of authority also made the problem most delicate.

M. Barthou took the first opportunity to explain that the government was ready and willing to make concessions upon judiciary reforms and show a large spirit of conciliation upon measures demanded by the Left, but the issue finally centred upon a counter-proposition by Deputy André Marié proposing the re-establishment of 220 out of the 227 courts abolished, by a fixed date in October this year.

Upon this measure the government raised the question of confidence on the first article and won, but on so narrow a margin that for a time it was extremely doubtful whether the government would stand.

The sitting was one of the most chaotic, and though several speakers endeavored to debate the question, only snatches of their excited shouts were audible over the continuous uproar.

Temporarily the judicial issue has been shelved by today's vote. When he took office last November, M. Poincaré announced that he would remain in office even though he should obtain only a majority of three votes.

Premier's Attitude Criticised.

However, the Cabinet's near-defeat has been the subject of much comment this evening. Even some members of the government seem to consider a majority of only six is so inadequate that the Premier ought to offer his resignation. He himself kept aloof from the whole affair. It was he who instructed M. Barthou to make the issue a matter of confidence in government, but at the same time is reported to have told him that he would not attend the session to support him.

Apparently, in common with many of those who habitually vote with the government and today either voted against it or abstained, the Premier considered the whole motion somewhat absurd. His action has, however, put his Ministers, and especially M. Barthou, in an anomalous position, and even among the government's supporters there is a good deal of criticism of the Premier's attitude.

Much is believed to depend on the reparation experts' report. If it is such as the Premier can accept and use to obtain ratification of France's war debt agreements, then he may be expected to stay in power. If he sees that it will not suit his purposes it is considered more than likely that he will seek such another opportunity as today's vote to court defeat.

Coolidge Gets More Proposals for Writing; Total Offers Would Net More Than His Salary

Special to The New York Times.

WASHINGTON, Feb. 19.—President Coolidge, according to an authoritative statement made today in his behalf, has made no decision as to what occupation he will follow after he retires. Many lines of endeavor have been suggested to him, and it is estimated that the most lucrative offers, if accepted, would give him a greater return than his $75,000 salary as President.

As the time for his retirement drawn nearer the offers increase. He received a formal offer today to write for a New York newspaper, which desires to syndicate his output not only in the United States but also abroad.

He has told all who have approached him with offers that he is not in a position to make a decision at this time. He intends to wait until he retires and is expected then to act promptly. It is believed generally that he will consent to do some writing first.

Writing on governmental questions, with which he has had twenty years of experience, he considers would not be such a hard task, although he feels that he would not desire to bind himself to regular production, such as a weekly article.

On the other hand, if he finds an opportunity to write occasionally on public questions with which he is familiar he probably will do this during the first year of his retirement.

PRINCE IN GAY MOOD AT INDUSTRIES FAIR

British Heir Points His Telling Questions With Jokes as He Tours 5 Miles of Exhibits.

QUEEN BUYS GIFT FOR KING

It Is a Jade Ash Tray With Ludicrous Parrot Ornaments—She Also Buys Children's Toys.

Wireless to THE NEW YORK TIMES.

LONDON, Feb. 19.—A jade ash tray with two ludicrous parrots was the gift that Queen Mary bought for the King when she visited the British Industries Fair here today. The Prince of Wales was with the royal party and before he left it was estimated he had walked five miles inspecting the exhibits along the English corridors.

The "Empire's greatest salesman" was in a sparkling mood as he inspected the exhibits of 1,400 firms, representing forty industries. Quips and jests were punctuated with serious questions and comments as he tramped past the displays of foodstuffs, canned goods, pottery, glass, furniture, toys, electric goods, dyestuffs and the thousand and one other products of British fields and factories.

It was cold underneath the vast sheds which house the exhibition and as the Prince walked along he saw buyers huddling near the gas radiators and rubbing their hands to keep warm. Suddenly he stopped before a display of deep leather floor cushions. He looked at one enticing specimen which, when opened, forms a floor seat for three. Stamping his feet for warmth, the Prince exclaimed:

"How jolly to sit by the fire on one of these in this weather."

Then his eyes twinkled and he asked:

"Why not make a seat for two?"

Question Sets Fashion.

Thus the Prince became the benefactor of fireside parties everywhere, for he was assured the next order would include floor cushions for two.

The royal visitor next stopped in front of a counter of fezzes.

"Surely there is not much sale for these?" he asked the salesman.

"Oh, yes, sir!" came the answer. "We send quite a lot to the different castes in India and Persia."

"I thought probably with the Turks adopting European dress there would not be any more demand for such goods," observed the Prince.

Just then the Prince noticed John Boot, one of his neighbors in the hunting country. They chatted not about British industries but about hunters.

"This is rotten weather for selling hunters," said the Prince glumly, thinking of the impending sale of his fourteen horses.

He walked on to an exhibit of portable typewriters.

"I often use one of those portable machines," the Prince told the officials accompanying him.

At a stall of Sheffield steel goods the Prince picked up a safety razor and handled it gingerly.

"I always use one of these myself. It is a jolly sight safer than the old-fashioned way."

The smile on his face vanished, however, when he came to a display of military-looking boots for women and children. He handled a pair of boots made for a little child and remarked thoughtfully:

"These are the kind of boots women and children could do with in the mining areas. I have seen the mud and slush they have to tramp through."

Handbags Please Queen.

Meanwhile the Queen had been walking through the other sections of the exhibition and whenever she saw something she liked she bought it. She bought no fewer than seven handbags at a single stall. Six were tweed bags to match tweed skirts and one was a traveling toilet bag of beige lined with oil silk. As the Queen opened it she commented:

"A very sensible idea."

She took a keen delight in going through the toy exhibit which is probably the most expensive and elaborate nursery in the world. "Strong toys," such as miniature automobiles, and "soft toys," such as stuffed Teddy bears, are displayed in large quantities, and the Queen was told they showed how England had outdistanced her German and American competitors.

She inquired about the exhibit of bows and arrows and learned there was a distinct revival of archery as a sport, especially in the United States.

Finally she stood before the counter where seashore toys are sold. Laughing at the solemn-faced attendants, the Queen ordered two painted tin pails and two little spades—just like those American children take to Asbury Park in summertime.

"I am going to the seaside at Bognor this afternoon," said the Queen. "Please see they are put in my car." Then while salespeople laughed the Queen walked to her car and drove away to rejoin the King at Craigwell House.

Prince Would Visit Canada.

LONDON, Feb. 19 (AP).—While visiting the Canadian section of the British Industries Fair today the Prince of Wales said that he intended to endeavor to visit Canada again in the near future.

PRINCE'S SPEECH APPLAUDED.

British Industrialists Welcome Plea for Bolder Methods.

Special Cable to THE NEW YORK TIMES.

LONDON, Feb. 19.—The Prince of Wales's call to British business men to bestir themselves and attack the overseas markets with improved methods of salesmanship and with goods suited to local requirements has been generally welcomed by representatives of the commercial and manufacturing classes and it is believed it will have as great an effect as did the famous "Wake up England" speech of the King when he was the Prince of Wales.

The courage of the Prince in saying what he did last night to an audience which included many of the leading industrialists of the country is much applauded, and it is agreed that although he disclaimed any wish to hurt their feelings as experts, his observations in the main were founded on indisputable facts.

Lord Ebbisham, president of the Federation of British Industries, said today:

"The Prince's speech was the most practical and useful I have ever heard and it should go far to stimulate our trade."

Lord Herbert Scott, president of the London Chamber of Commerce, declared it was true that British manufacturers were overcautions and unprepared to take the same risks as some of their foreign competitors who did not hesitate to send out technical experts to assist in the sale of their products.

Sir Edward Manville, who is a prominent figure in the automobile industry, said he thought the Prince had put his finger on a weak spot when he urged the need of better salesmanship.

H. Gordon Selfridge declared he could not applaud the Prince's speech too highly.

"Everything the Prince said about salesmanship and business was just what was needed," he said. "As a traveler and representative of British interests the Prince was splendid."

Sir Benjamin Morgan, chairman of the British Empire Producers' organization, who recently visited four of the British dominions, agreed the Prince had absolutely hit the mark.

"The Prince," he said, "has done empire-wide service in calling attention to the necessity of raising salesmanship to a higher plane throughout the Empire. American salesmanship is far more up-to-date and advanced than is Britain's. We tie our men down too closely to permit them to adapt their business to local requirements."

G. H. Ward, secretary of the Canadian Chamber of Commerce, asserted he could cite many instances in which British manufacturers had failed to secure orders in Canada owing to a lack of knowledge of the requirements of the country, although every effort was made throughout the Dominion to purchase empire goods first.

Sir Charles Wakefield, oil magnate, said:

"The Prince's speech is to be heartily welcomed. It was an invigorating and inspiring utterance."

But out of all these expressions of approval there comes no concrete proposal that would lead to the improvement of the conditions. The Prince, however, will certainly continue his title as "Britain's greatest salesman." In 1926 he stated his conviction that it was the duty of every manufacturer to explore to the utmost the overseas markets. A year later he said it was not enough to produce the finest goods in the world or even the cheapest if British manufacturers could not get them into the hands of buyers. At that time the Prince was insistent that there should be schools for salesmanship. He is not likely to let the matter rest with his speech of yesterday unless his appeal has such effect that further utterance from him becomes unnecessary.

KING SITS AT OPEN WINDOW.

Royal Patient Passes Another Satisfactory Day at Bognor.

Wireless to THE NEW YORK TIMES.

LONDON, Feb. 19.—King George was again able to sit at the open window for a brief time this afternoon. In the evening it was stated at Craigwell House, near Bognor, where he is recuperating, that the King had passed a satisfactory day.

The south coast sun was not on its best behavior, however. The sky was overcast all morning and a bitterly cold wind blew from the east, so all the windows had to be kept closed for most of the day.

Dr. R. S. Woods, ray expert, visited the King's room during the day and made a further application of the luminous ray treatment.

Just before dark Queen Mary returned from her overnight visit to London, where she had inspected the British Industries Fair and bought a gift for the King.

M'DERMOTT CAUGHT AFTER BREAK WITH 4

Continued from Page 1, Column 3.

in an upper room, sitting before a fire. Jaco held a candle stub, carved to resemble a revolver.

Escape Was Sensational.

Special to The New York Times.

COLUMBUS, Ohio, Feb. 19.—Aided by a blinding snowstorm which almost completely wiped out their tracks, three life-term murderers, including McDermott and two other convicts, made a sensational escape from the Ohio Penitentiary early today.

Besides McDermott, the convicts were:

HEALY, WILLIAM, alias Young, 40 years old, serving a life sentence for murder in Washington County.

DON SAURINE, JOSEPH, alias Specks Russell, 26 years old, serving a term for a Cleveland robbery.

JACO, MICHAEL, 21 years old, serving a life sentence for murder in Cleveland.

WALTON, JAMES A., alias Walden, 30 years old, convicted of robbery in Cleveland.

Crawl Over Warden's Roof.

The five men recently had crawled over the very roof of the residence of Warden P. E. Thomas, after sawing through cell bars, and slid down the wall of the warden's house with an improvised rope made from mattresses. Faint tracks in the snow near by indicated that a sixth person may have met the five men as they made their dash for liberty during the night.

The prison break was effected in the thick of one of the heaviest snowstorms this Winter, and by the time it was discovered the steadily falling flakes had almost covered up the fugitives' footprints. However, their tracks were traced sufficiently to make it clear to the authorities that the five separated as soon as they were outside the prison walls. Two of the convicts evidently ran to the railroad tracks near by and the three others headed in a different direction, into a residential section of the city.

Warden Thomas, who has threatened the discharge of two guards, began an investigation at once. It disclosed that Walton sawed some bars in his cell block on Monday evening before the lights were put out for the night. The prisoner used a hack saw, playing a mouth organ the while to drown out the noise. The Warden believed the hack saw may have been either smuggled from one of the prison workshops or brought in from outside the penitentiary.

The next obstacle in the way to freedom was a door leading to a passageway between the top cells in the block. It was found that this door had been fastened only with a thin wire, which the convicts forced.

Once in the passageway, the convicts sawed an opening into a ventilator shaft. They crawled up the shaft, reaching an attic, where they found an opening leading to the roof of the building in which they had been imprisoned. Stealing across the roof, they made for the warden's residence, where they unslung their improvised ladder down which they slipped away to freedom. In their descent, the five men passed directly by the window of a bedroom in which the warden's daughter was sleeping.

The escape was not discovered until 7:30 o'clock this morning, when Don Bonzo, a clerk in the warden's office, saw the tell-tale makeshift rope of bed clothing dangling from the roof. The prison officials believed that the escaped men had a lead of at least an hour and a half over their pursuers.

Seven Refused to Escape.

An immediate check-up, made after Bonzo spread the alarm, revealed the empty cells of the missing five. The check-up also showed that seven other convicts, one of whom is in the penitentiary for life as a murderer, refused to take advantage of the chance to escape when the bars on the three cells in which they were confined were sawed loose by the escaping prisoners.

Healy, Don Saurine and Walton had been quartered in cells on the third tier. McDermott and Jaco were on the sixth tier. Prison authorities believed that the three third-tier men escaped first from their cells and made their way to the sixth tier where they joined the other two. Walton is suspected as being the ring-leader. The authorities say he has been in jail several times and is wanted in Philadelphia for killing a policeman.

McDermott was sentenced to life imprisonment in 1927 for his part in the Mellett slaying, a case that attracted nation-wide attention because it was the reprisal of an "underworld" organization for the editor's attack upon it in his newspaper. Ben Rudner, hardware dealer at Massillon, Ohio; Floyd Streitenberger, a Canton city detective, and Louis Mazer of Canton were sentenced for life and are in prison. Seranus A. Lengel, police chief of Canton, was convicted, but was acquitted in a second trial when Streitenberger refused to testify.

McDermott, according to evidence presented at the various trials, was employed to do the actual shooting, and the State contended that Streitenberger and Mazer also were present.

Public Notices

Daily $1.80 an agate line Sunday $2.15

The New York Times maintains a complete record of all missing persons sought through this column. Address inquiries Public Notice Department, The New York Times.

REPUBLIC OF CUBA.
Department of Public Works
CALL FOR BIDS FOR THE LEASE OF LANDS OF SANTA CLARA BATTERY AND CONSTRUCTION OF A HOTEL THEREON.

NOTICE:

In compliance with the privisions of Decree of October 30, 1928, of the Honorable President, directing that bids be called for, covering lease on the lands of the Santa Clara Battery and construction of a hotel thereon, it is announced.

First: That the office of the Chief Clerk of the Department of Public Works, Cuban Embassy at Washington and Cuban Consulate at New York, will furnish whatever data and information may be requested, in connection with said call for bids, and delivery will also be made to those requesting them, of the specifications approved by the Government.

Second: That up to 3 P. M. of February 25, 1929, there will be received at the office of the Secretary of Public Works, in envelopes closed and duly sealed with wax, proposals for the lease and construction of said hotel, in accordance with the requirements and details contained in the Specifications.

Third: The envelopes containing the proposals shall be addressed to the undersigned, with the following inscription: "PROPOSALS FOR THE LEASE OF THE LANDS OF SANTA CLARA BATTERY AND CONSTRUCTION OF A HOTEL THEREON."

Fourth: On said day and at said hour the Board, which has been designated by the Government for this matter, will open and publicly read the proposals presented.

Havana, November 3, 1928.
CARLOS MIGUEL DE CESPEDES,
Secretary of Public Works.

STOCK Certificates on Feb. 18.
Certificate No. A 53678 for 100 shares of Union Carbide and Carbon Company.
Certificate number 73527 for ten shares of Postum Company.
Three certificates for 20 shares each of National Bank of Commerce.
Finder will receive reward upon return to William Morris at U. S. Fidelity and Guaranty Company, 75 William St., New York.

NOT RESPONSIBLE FOR DEBTS INcurred by my wife, Anna Donker, having left my bed and board since Jan. 9, 1929.
WILLIAM DONKER.
1,623 Summerfield St., Ridgewood, Brooklyn.

A FORMER RESIDENT OF BROOKLYN, half sister of one Thomas Lottom, formerly of Atlantic City, N. J., will find it to her interest to communicate with Gustav Wack, 711 North Eighth Street, Camden, N. J.

HAVING SOLD MY INTEREST IN THE Sanitary Valet System at 60 West 56th St., I hereby give notice I will not be responsible for debts incurred by same.
EDGAR NATHAN.

WILL LADY WHO KINDLY ASSISTED MR after my accident in Chambers, 59th St., evening Jan. 25, please send address there? GRACE MERRITT.

THE PARTNERSHIP OF ALEXANDER & Goodman, 210 West 27th St., dissolved partnership Feb. 14, 1929. Sol Goodman.

COUPLE DRIVING TO FLORIDA FRIDAY, take three; share expenses. Burnham, Schuyler 0260.

ENGLISHMAN RETURNING ENGLAND, accept commissions and business propositions. 20 N. Y. Times Brooklyn Branch.

The New York Times offers a reward of $100 for information leading to the arrest and conviction of any one who has inserted a fraudulent advertisement in its columns.

LITHOGRAPHED
LETTER HEADS
$1.25 per 1000
IN LOTS OF 50,000
25,000 at $1.50—12,500 at $1.75 or 6,250 our Minimum at $2.25 per 1000
Complete Satisfaction Assured
Composition, Printing and delivery in Greater New York
ON OUR 20 LB. WHITE PARAMOUNT BOND
A Beautiful, Strong, Snappy Sheet
ENGRAVINGS AT ACTUAL COST
GEO. MORRISON COMPANY
854 West 22nd St. New York City
SEND FOR BOOKLET OF PAPER AND ENGRAVINGS
FOUNDED 1898
Phones: Chelsea 1447-1448-1449

Advertising Agency Contact Man Wanted

This agency is ready to take in one additional account executive. He must be young (about 25), alert and keen. He must be self-sustaining. He must, by temperament and personality, fit into our present happy executive family. He is now contentedly associated with a successful agency, is not thinking of changing, but still is ready to grasp an opportunity such as this to become associated with an agency where he will share in the profits.

This is the chance for the man who hopes to establish some time his own agency . . . it offers this opportunity without hazards. This agency, though young, has already made a name for itself through its outstanding work on its accounts . . . and this very success makes necessary this executive expansion.

We are more interested in happy accord than in immediate sales increase. If you feel you are this man, tell us about yourself . . . your letter, of course, will be kept in complete confidence.

BOX P 289 TIMES

LACE CO. VOTES FOR WALNUT

"When we planned to move to our new offices last February we examined all the different makes of office partition. After a thorough survey, we were shown your beautiful new improved Telesco Partition with the mop-proof base, and without hesitation placed the order for all of our offices and showrooms.

"We are pleased with the beautiful appearance of Telesco, and we have been complimented by hundreds of buyers who have visited our showrooms."
—Nottingham Lace Works

If you want office partition as beautiful as your office furniture, you *must* choose fine wood partition. And Telesco offers walnut or mahogany partition at a practical price—phone Ashland 7940.

Telesco Partition
IT TELESCOPES
HENRY KLEIN & CO., Inc.
with which are consolidated Improved Office Partition Co., and Drivwood Corp. (Est. 1909)
General Sales Offices: 11 East 37th St.
General Office & Plant, Elmhurst, N. Y.

POLAND WATER—
the near-by health resort.
Always available, always pure and healthful.
Bottled only at the famous spring.

REAL ESTATE SCHOOL

COMBINED lecture and home study course by old established New York business school, which not only qualifies the student for the real estate profession but gives him thorough preparation for State brokerage examinations.

GRADUATES assured profitable positions at once, full or part time, with prominent and responsible real estate institutions.

COURSES can be taken in spare time without interfering with present occupation. Expert consultation and advisory service privileges without cost or obligation. Lectures by members of the faculty as well as well-known figures in the real estate field.

CLASS begins Thursday Eve., Feb. 21st, at 8 P. M. Classes limited. Enroll now. Tuition Fee $15.50. Write for Bulletin No. T. X., or telephone for particulars.

PAINE BUSINESS SCHOOL
125 W. 42d St. (nr. Broadway)
Tel. Bryant 9850

NEW BUSINESS

is most effectively created by the use of good printed matter. It sells your product and keeps it sold. Ask us to furnish an "idea campaign" that will help increase your volume sales.

RAMAPO RIVER PRINTING CO., Inc.
225 Varick Street, New York
Telephone: Walker 3166

1840 EIGHTY NINE YEARS OF SERVICE 1929

The Berengaria Sails March 8th for the Grand National

Again lovers of sport and horses make their regular exodus in a Cunarder for racing's famous classic at Aintree this year.

Cunard service for the Grand National sailing includes special perquisites for the Race . . . advance hotel bookings . . . and advantages of transatlantic social life which the Berengaria presents.

For busy sportsmen to whom the performance of Billy Barton and the field coming over Beecher's is an irresistible pull, the possibility of making a quick return trip is assured by the sailing of the Athenia from Liverpool on March 23, or the Mauretania from Southampton a week later.

TO FRANCE AND ENGLAND

Aquitania	Mar. 1	Mar. 22
Berengaria	Mar. 8	Mar. 29
Mauretania	Apr. 10	May 1

CUNARD LINE

Your Local Agent or
25 BROADWAY NEW YORK

CUNARD-THE-SHORTEST-BRIDGE-TO-EUROPE

SEE ALL NEW YORK AT ONCE!

—from our Giant Ford Trimotored Flying Pullmans. Our connecting coaches leave for the airport from 1465 Broadway (42nd Street) daily except Sundays, at 2:30, returning by 5:30. $10 for one, $15 for two. Planes are ENCLOSED and HEATED.

The tour is personally conducted; your guides are well-trained, courteous and enthusiastic. You'll have a wonderful time.

Make reservations early phone PENnsylvania 8668 Ask for Mr. STEWART.

New York SKYLINES
55 WEST 42nd STREET, N. Y. C.

The MARCY
AN APARTMENT HOTEL
720 WEST END
This is a Bing & Bing Building

1-2-3 ROOMS
Serving pantry
Refrigeration
Hotel Service
Low rates

44 ST. HOTEL
BETWEEN BROADWAY & 5 AVE.
A New Hotel Near Times Square
350 Rooms 350 Baths
from $2.50
For Two—$1 Extra
JOHN McGLYNN
Telephone Bryant 3500

"NUYENS" GRENADINE
Made in Bordeaux, France. since 1808
the WORLD'S STANDARD for COCKTAILS and FLAVOURING
B. B. DORF & CO.
247 Park Ave.

New!
130 EAST END AVENUE
Southwest Corner 86th St. Facing Carl Schurz Park and East River
PLATE glass windows entire width of all living rooms overlooking Park and River. Wood-burning fireplaces, mechanical refrigeration and other desirable features.
8 & 11 ROOMS
from $4,700
Also 12 and 16 Room Penthouse Duplex Apartments
Ready this Summer
GRISMAN CONSTRUCTION CO., *Builders*
Douglas L. Elliman & Co.
Renting Agents
15 East 49th Street
Plaza 9200

WOMRATH'S BOOKSHOPS
Recommend
EXPIATION
By Elizabeth
Author of "Elizabeth and Her German Garden"
When Milly's husband died, he left her only one thousand pounds of his vast fortune. The rest he gave to a home for fallen women. "My wife will know why," was the only explanation the will contained. Milly had sinned. This is the story of her expiation.
Last week we recommended
DEAD MEN'S SHOES
By Leo Thayer.
For Sale or Rent
61 New Street, below Wall St.
21 West 45th St. 280 Madison Ave.
See Telephone Book for Branches

DANCING IN THE MACHINE AGE. An article in The New York Times Magazine Next Sunday indicates that the grossly maligned machine has advanced rather than retarded the art of dancing.—Advt.

HOOVER AT CAPITAL, PLUNGES INTO WORK

Back From Florida, He Has First Conferences With Good and Tilson.

HE WILL SEE COOLIDGE SOON

In Cabinet Discussion on Return of President-Elect, Strawn Is Talked Of for Attorney General.

Special to The New York Times.

WASHINGTON, Feb. 19.—President-elect Hoover returned to Washington this afternoon ready for the conferences with political advisers and friends, on the outcome of which depends the solution of his remaining pre-inaugural problems.

Getting the work ahead of him in hand at once, Mr. Hoover had his first engagement in a dinner conference at his S Street home this evening with James W. Good of Iowa, who directed Western Republican headquarters during the campaign. Later he saw Representative Tilson of Connecticut, Republican House leader, and listened to plans for the extra session of Congress in April.

Senator Watson of Indiana, who is slated for Republican leader of the upper chamber in the new Congress, is scheduled for a breakfast conference with the President-elect. Later tomorrow, an engagement has been made for Senator Gillett of Massachusetts to call.

It is understood also that Mr. Hoover will go early to the White House for a conference with President Coolidge.

Met by Chairman Work.

The special train on which Mr. Hoover came North after his Florida vacation arrived at 1:30 P. M., and he and Mrs. Hoover were the first to leave it. About 200 persons were in Union Station at the time, most of them, it was said, merely waiting for outgoing trains. There was no demonstration of any kind. The President-elect went immediately to his home.

Chairman Work of the National Republican Committee met Mr. Hoover at the train and talked with him for a short time later in the day. Dr. Work may be another of those with whom Mr. Hoover will discuss his problems tomorrow, and also Assistant Secretary of Commerce Walter F. Brown, who has been mentioned as a possible choice for Postmaster General in the Hoover Cabinet.

The impression in Washington is the same as it was at Miami Beach, where the political observers inclined to the opinion that the two Cabinet positions that are causing Mr. Hoover the most trouble are the portfolios of War and Justice.

William J. Donovan of Buffalo, assistant to the Attorney General, who has been mentioned for both posts, is out of the city and it is doubtful if he returns until a few days before the inauguration. Most of the "Cabinet makers" have definitely eliminated the New York State man so far as the Attorney Generalship is concerned and are at the same time inclined to doubt that he will get the War Department office.

The prospective status of Colonel Donovan in the Cabinet, if any, remains a mystery. He has been one of Mr. Hoover's closest friends and advisers, and latest reports here are that the position of Solicitor-General has been offered to him.

Strawn's Name to Fore.

Among the names most prominently mentioned in connection with finding an Attorney General is that of Silas H. Strawn of Chicago, who was president of the American Bar Association last year.

Mr. Hoover is having great difficulty in filling the chief legal office at his disposal. Dry leaders are pressing for the appointment of Senator Borah, and there have been indications that after Associate Justice Harlan F. Stone of the Supreme Court had apparently been eliminated from consideration, Mr. Hoover expressed a wish that Mr. Borah would take the place. But the office has no attractions for Mr. Borah, who, it is understood, prefers to stay in the Senate.

With the Cabinet situation cleared up, Mr. Hoover will be ready to complete the writing of his inaugural address. This will not be a hard job, as most of the speech has been completed. The speech is expected to be ready for the public printer early next week.

Mr. Hoover's journey through North Carolina and Virginia today was devoid of the unusual. The special train stopped at Emporia, Va., for water and about 300 people gathered behind the observation car to greet the next President and Mrs. Hoover. There was some handshaking, but no speeches.

Passing the campus of Randolph-Macon College at Ashland, Va., about 200 students rushed from dormitories and class rooms in the hope of getting a view of Mr. Hoover as his train raced through the town.

At Richmond, where the train was released by the Atlantic Coast Line and taken over by the Richmond, Fredericksburg & Potomac for the last leg of the journey to Washington, only a few people were in the yards at the time and Mr. Hoover remained in his private car. The run from Richmond was without stop and without incident.

Says C. F. Adams Will Be in Cabinet.

BOSTON, Feb. 19 (AP).—The Boston Post will say tomorrow that it has learned upon excellent authority that Charles Francis Adams, descendant of two Presidents, treasurer of Harvard and one of the country's yachting authorities, will be New England representative in the Cabinet of Herbert Hoover.

The Post will say that, while the portfolio which Mr. Adams will be invited to fill has not been definitely decided, it is understood that it is likely to be that of Secretary of the Navy.

NEW BILLS FOR TEACHERS.

Legislature Gets Two Measures to Liberalize Pension Law.

Special to The New York Times.

ALBANY, Feb. 19.—At the request of a delegation of New York City teachers, Senator Bernard Downing, Democrat, and Assemblyman Abraham Grenthal, Republican, both of New York City, introduced today two bills liberalizing the teachers' pension act.

One bill adds a new subdivision to the law to provide for payments to beneficiaries upon the death of teachers before retirement or within thirty days after the effective date of their retirement.

The measure provides that in lieu of retirement allowance or optional benefit there shall be paid to the estate the accumulated salary deductions of the teacher contributing to the system, and in addition an amount equal to 5 per cent of his average salary multiplied by the number of years of his city service, not over thirty-five.

The other bill amends the pension law to provide that "all teachers," without qualification, shall be members of the Teachers' Retirement Association.

DEADLOCK RETARDS REPARATION PARLEY

Sir Josiah Stamp and Dr. Schacht as Subcommittee Fail to Agree on Procedure.

THREE MORE JOIN EFFORT

Continued Inability to Reach an Accord Would Place Americans in Undesired Role of Arbiters.

By F. J. PHILIP.

Special Cable to THE NEW YORK TIMES.

PARIS, Feb. 19.—Germany's chief expert on the Reparations Experts' Committee and those of her creditors sat down together today to try to work out a way in which the task of fixing the reparations debt can best be approached and some approximate agreement reached as to how much the Reich can be expected to pay in annuities if and when the Dawes plan is superseded.

If they succeed, then the work of the experts' committee may be expected to go ahead rapidly. If they fail, there will fall on the American delegates the difficult task of acting as arbiters, a task which they seek to avoid if possible.

That is the position which was reached at the end of this morning's meeting of experts and bankers under Owen D. Young's chairmanship.

No Figures Mentioned by Germans.

During all last week's discussion on the situation of Germany no estimate was ever made by Dr. Hjalmar Schacht or his colleagues as to how much Germany might be able to pay annually toward liquidation of her debt. The whole time was spent in painting a rather gloomy picture of Germany's present and probable future situation.

The two themes kept recurring. If Germany gave up the transfer clause guarantee, which has given her security under the Dawes plan, her exchange situation might be made extremely precarious if she had to pay big annuities on top of what she must pay for interest on debts contracted abroad since the war. Secondly, Germany must have some assurance that foreign credits will still be available to her; that is to say, her debt situation must not be made such as to prevent the possibility of attracting further investments from abroad.

It was at that point that the experts left matters Friday evening with a recommendation to Dr. Schacht to try by Monday to be in the position to make something like a definite proposal. When Monday came the head of the Reichbank seems to have shown a certain reluctance to produce any figures in public. He wanted a subcommittee formed to discuss procedure—at least that was how the official spokesman of the various delegations described what had been done.

Briton and German Fail to Agree.

What seems to have happened was that the chairman invited the German delegate to talk the situation over with Sir Josiah Stamp, the chief English delegate, and submit to today's meeting some proposal on which the committee could work. But this morning's meeting seems to have discovered differences of views between the English and German delegates so great or so complicated by considerations that it was impossible to proceed.

Naturally enough, too, all the other creditor countries were anxious to have a voice in the discussion with the Germans as to how figures were to be arrived at and how the conference was to proceed. The result was that to the subcommittee of two the French second delegate, Jean Parmentier; the Italian second delegate, Professor Suvich, and the Belgian second delegate, M. Gutt, were added. The Japanese and Americans, having no direct interest in the amount to be collected from Germany, are for the moment out of the discussion.

This committee of five held its first meeting this afternoon, and it was proposed that they submit their report to the full committee tomorrow, but late tonight it is stated that agreement seems still some distance away.

In fact, as well as in name, this subcommittee is directly concerned with procedure. Its task is to decide which of all the important steps that must be taken should be taken first.

Is the problem to be tackled from the viewpoint of how much and how quickly any part of the German debt can be mobilized and commercialized?

Is it to take first into account Germany's possible transfer difficulties or those of the Allies themselves?

On what basis is the pyramid of payments to be built?

It will be remembered that the Washington debt funding commission refused anything like a transfer guarantee in the French debt settlement and this omission is still one of the stumbling blocks to French ratification. The French therefore are hardly expected to show very great sympathy toward Germany's case.

On the other hand, this difficulty of transfer and the use which the German delegates have been making of it seem likely to act somewhat as a boomerang. For Sir Josiah Stamp and M. Parmentier seem, according to rumor, to be inclined to use it as an argument in favor of extension of the duration of the annuities to sixty years if, as the Germans say, they must be within Germany's power to pay. During the next few years the Allied payments to the United States will be much smaller than they will be later and something of the same sliding scale of payments may possibly be worked out for Germany over the total period of Allied payments.

Delegates Are Secretive.

These discussions and their possible issues are, however, tonight a close secret of the delegates and only the most fragmentary outline of what the situation is is being allowed to be divulged. Officially what may be called the "little five" are not supposed to delve into fundamentals in the debate. Their task is only to set in order various questions for discussion so that sub-committees can be appointed to examine each of these.

That is what will be done, but all connected with the committee believe today's move is the best which could have been made and that the four creditors and debtors should be left alone for this preliminary discussion to seek to arrive themselves at some agreement as to the sums with which the committee will have to deal.

At present the distance between the German and other estimates is far too great for the possibility of any real work being done. While the Germans are still talking something like 1,000,000,000 marks (about $240,000,000), or possibly 1,500,000,000, the English consider 2,400,000,000 as a concession of 500,000,000 and the French figures tend to reach 3,000,000,000 or more. There is, therefore, wide room for compromise before the American delegates can begin to play any rôle.

Berlin to Preserve Silence.

Wireless to THE NEW YORK TIMES.

BERLIN, Feb. 19.—Wilhelmstrasse let it be known today that in view of the present apparent deadlock at the Paris meeting of finance experts the Reich intends to make no comment on any phase of the reparations situation at the present time.

Although it is evidently expected by Paris that some démarche will be forthcoming from Berlin, the Foreign Office spokesman let it be clearly understood that the Reich did not intend to advise any one but its own experts, nor to express any opinion of how the proceedings should be carried on, nor give any indications either of acceptance or refusal of the findings of the experts' committee until that committee comes to a definite settlement.

CANADIAN GIVES LEAGUE NEW MINORITIES PLAN

But Dandurand Proposals, Which He Wants Considered by Council, Are Criticized at Geneva.

By CLARENCE K. STREIT.

Special Cable to THE NEW YORK TIMES.

GENEVA, Feb. 19.—Senator Raoul Dandurand has cabled from Ottawa to the permanent Canadian representative to the League of Nations the details of his proposal for changing the procedure of the League on minority petitions, which the last Council put on the agenda for its March session.

The plan which he has asked shall be placed semi-officially before the Secretariat has not yet been given out publicly but it can be said its three main points are as follows:

First, any petition the Secretariat received would be sent by the League to the government to which the minority belonged and if it did not settle the conflict in thirty days the question would be returned to the League which would then alone be competent to solve it.

Second, the present system of having the Council name a temporary committee of three of its members to consider each petition would be changed in the sense that all nations who were members of the Council could participate and it be a permanent body.

Third, a written code on the conditions governing the acceptability of petitions by the League would be established to meet the charges that the present method deciding this point is largely arbitrary.

The first two points meet with little favor in the secretariat, the first on the grounds that it would risk making solutions more difficult by placing in question the authority of the government complained of should the league have to take up a petition after delay and the second on the grounds that it would allow a government to participate in a League discussion on a petition of its minority.

Secretariat circles doubt whether the Council will approve of Senator Dandurand's plan, and an effort will be made before the March session to modify it.

It has occasioned some surprise here that Senator Dandurand makes no provision for greater publicity for minority questions, the secrecy in which the petitions are now handled being one of the chief sources of complaint.

PORTER RESOLUTION TABLED

House Committee Says Time Is Too Short to Consider Arms Embargo.

WASHINGTON, Feb. 19 (AP).—The Porter resolution to empower the President to impose embargoes on exports of arms and munitions to belligerent nations was tabled today by the House Foreign Affairs Committee.

Chairman Porter said he would reintroduce the measure in the next Congress, and pointed out that Secretary Kellogg recently had expressed a preference for his proposal over that introduced by Senator Capper, Republican, of Kansas. The Capper resolution, on which action has not been pushed, would authorize the President to name a violator of the Kellogg-Briand multilateral treaty by proclamation, which Mr. Porter said would be an unneutral act.

The committee announced that the Porter measure was tabled only because it felt that action on it could not be obtained during the last days of this session, and it would be futile to report the resolution to the House.

ASKS OFFER OF WAY TO JOIN WORLD COURT

Continued from Page 1, Column 1.

feast of hot cakes and sausages that before the President's term expired he would make some further move affecting the situation produced by the refusal of other adherents to accept all the Senate reservations.

Root's Mission Linked to Move.

Today's move dovetails with the mission on which Elihu Root has departed for Europe to attend at Geneva a conference of jurists for the purpose of revising the World Court statute. The conference will assemble on March 1. Mr. Root was one of eleven distinguished legal experts who drafted the original statute in 1920.

Before sailing, Mr. Root came to Washington and consulted with President Coolidge, Secretary Kellogg and members of the Senate Committee on Foreign Relations.

It then became known that he would discuss the fifth reservation with the other legal experts and with European statesmen in the apparent expectation that the statute could be changed to overcome the difficulties to American participation presented by the reservation.

The understanding was that Mr. Root's efforts would be directed to finding a way to surmounting these difficulties even if the objecting nations did not recede from their position. The stand of these objecting nations was represented by Secretary Kellogg in today's note as one of little difference "in substance" from the position of the United States.

Closer Ties to Geneva May Result.

The conversations held here by Mr. Root and the chief officers of the government have been interpreted as giving an official aspect to his mission, the importance of which no one has attempted to minimize.

At the State Department today it was asserted, as heretofore, that his mission had no official connection with the government, but while the official attitude of detachment is maintained, it is conceded that the Kellogg note probably would have an important bearing on the work of revising the modification of the Court statute in which Mr. Root is to participate. In other words, the Kellogg communication would give a strong moral backing to what Mr. Root will endeavor to further.

If the vote should bring this government into adherence to the court, representatives of the United States would participate in sessions of the Council and Assembly of the League of Nations when those bodies consider certain matters affecting the court.

These representatives would have voting rights equal to major members of the league. Senate Reservation 2, which the signatories accepted at their Geneva meeting in 1926, reads as follows:

"That the United States shall be permitted to participate through representatives designated for the purpose and upon an equality with the other States, members, respectively, of the Council and Assembly of the League of Nations, in any and all proceedings of either the Council or the Assembly for the election of judges or deputy-judges of the Permanent Court of International Justice, or for the filling of vacancies."

The three other reservations over which there is no dispute provide that support of the court by the United States will not involve it in the Versailles Treaty or the League of Nations; that the United States shall share the expenses of the court on such terms as Congress may determine to be fair, and that this country may at any time withdraw its adherence to the court protocol, and that the statute of the Court shall not be amended without its consent.

Text of the Kellogg Note.

The text of Secretary Kellogg's note reads as follows:

Excellency:

I have the honor to refer to my note of Feb. 12, 1926, with which I transmitted for the information of your government a copy of the resolution adopted by the Senate of the United States on Jan. 27, 1926, setting forth certain reservations and understandings as conditions on which the United States would adhere to the protocol of signature of Dec. 16, 1920, of the Statute of the Permanent Court of International Justice.

In that note I asked to be informed whether the reservations and understandings contained in the resolution of the Senate of the United States were acceptable to your government as a part and condition to the adherence of the United States to the said protocol and statute.

Five governments unconditionally accepted the Senate reservations and understandings, three indicated that they would accept but have not formally notified my government of their acceptance, fifteen simply acknowledged the receipt of my government's note of Feb. 12, 1926, while twenty-four have communicated to my government replies as hereinafter indicated.

At a conference held in Geneva in September, 1926, by a large number of the States signatories to the protocol of signature of the Statute of the Permanent Court of International Justice, a final act was adopted in which were set forth certain conclusions and recommendations regarding the proposal of the United States, together with a preliminary draft of a protocol regarding the adherence of the United States which the conference recommended that all the signatories of the protocol of signature of Dec. 16, 1920, should adopt in replying to the proposal of the United States.

Twenty-four of the governments adopted the recommendations of the conference of 1926 and communicated to the government of the United States in the manner suggested by the conference. By these replies and the proposed protocol attached thereto the first four reservations adopted by the Senate of the United States were accepted.

Main Point of Difference.

The fifth reservation was not accepted in full but so much of the first part thereof as required the court to render advisory opinions in public session was accepted, and the attention of my government was called to the amended rules of the court requiring notice and an opportunity to be heard.

The second part of the fifth reservation therefore raised the only question on which there is any substantial difference of opinion. That part of the reservation reads as follows:

"* * * Nor shall it (the court) without the consent of the United States entertain any request for any advisory opinion touching any dispute or question in which the United States has or claims interest."

It was observed in the final act of the conference that, as regards disputes to which the United States is a party, the court had already pronounced upon the matter of dispute between a member of the League of Nations and a State not a member, and reference was made to advisory opinion number five in the Eastern Carolina case in which the court held that it would not pass on such a dispute without the consent of the non-member of the League. The view was expressed that this would meet the desire of the United States.

"Equal Right" of America.

As regards disputes to which the United States is not a party but in which it claims an interest, the view was expressed in the final act that this part of the fifth reservation rests upon the presumption that the adoption of a request for an advisory opinion by the Council or the Assembly requires a unanimous vote.

It was stated that since this has not been decided to be the case it cannot be said with certainty whether in some or all cases a decision by a majority may not be sufficient but that in any case where a State represented on the Council or in the Assembly would have a right to prevent by opposition in either of these bodies the adoption of a proposal to request an advisory opinion from the court, the United States should enjoy an equal right.

Article 4 of the draft protocol states that "should the United States offer objection to an advisory opinion being given by the court, at the request of the Council or the Assembly, concerning a dispute to which the United States is not a party or concerning a question other than a dispute between States, the court will attribute to such objection the same force and effect as attaches to a vote against asking for the opinion given by a member of the League of Nations either in the Assembly or in the Council," and that "the manner in which the consent provided for in the second part of the fifth reservation is to be given" should be the subject of an understanding to be reached by the government of the United States with the Council of the League of Nations.

Some Elements of Uncertainty.

The government of the United States desires to avoid in so far as may be possible any proposal which would interfere with or embarrass the work of the Council of the League of Nations, doubtless often perplexing and difficult, and it would be glad if it could dispose of the subject by a simple acceptance of the suggestions embodied in the final act and draft protocol adopted at Geneva on Sept. 23, 1926.

There are however, some elements of uncertainty in the bases of these suggestions which seem to require further discussion. The powers of the Council and its modes of procedure depend upon the Covenant of the League of Nations, which may be amended at any time. The ruling of the court in the Eastern Carelia case and the rules of the court are also subject to change at any time.

For these reasons, without further inquiry into the practicability of the suggestions, it appears that the protocol submitted by the twenty-four governments in relation to the fifth reservation of the United States Senate would not furnish adequate protection to the United States.

Hopeful of Another Method.

It is gratifying to learn from the proceedings of the conference at Geneva that the considerations inducing the adoption of that part of Reservation Five giving rise to differences of opinion are appreciated by the powers participating in that conference.

Possibly the interest of the United States thus attempted to be safeguarded may be fully protected in some other way or by some other formula. The government of the United States feels that such an informal exchange of views as is contemplated by the twenty-four governments should, as herein suggested, lead to agreement upon some provision which in unobjectionable form would protect the rights and interests of the United States as an adherent of the Court Statute, and this expectation is strongly supported by the fact that there seems to be but little difference regarding the substance of these rights and interests.

Accept, Excellency, the renewed assurances of my highest consideration. FRANK B. KELLOGG.

The Eastern Carolla case to which Secretary Kellogg refers involved the status of that region as between Finland, a member of the Court, and Soviet Russia, a non-members. On Jan. 23, 1923, the Court refused to give an opinion in the matter because Russia had not consented to the submission of the controversy to pacific settlement.

EXTRA SIZE
Silk Lingerie

5.95
Special Today and Thursday

Dainty underthings of heavy quality crepe de chine. In Lane Bryant well made, full cut sizes 40 to 56.

GOWNS
Five charming styles. Beautifully tailored. Exquisitely patterned laces. Rosebuds. Ribbons. Delicate shades.

SLIPS
One smart style with hemstitched top, shadow-proof hem. Another has a beautiful georgette lace top.

CHEMISE
Four adorable styles, real laces in applique effect with hemstitching and rose buds. Also lovely tailored models.

MAIN FLOOR
Lane Bryant
1 West 39th St., NEW YORK—15 Hanover Place, BROOKLYN

A good hot drink on a good cold day
Warms you up! Tones you up! Cheers you up!
The malt and chocolaty flavor of the finest fountain drink without leaving your own fireside. Prepare it at home in two minutes with milk and RUNKOMALT!
Runkel's
ESTABLISHED 1870
Chocolate and Malt Flavored
RUNKOMALT
GROCERS & DELICATESSENS—POUND & HALF POUND TINS

THE NATION'S HOST FROM COAST TO COAST
Childs
Confidence
Did you ever stop to consider what an important part CONFIDENCE plays in the enjoyment of a meal? Confidence in the food and confidence in the way it has been handled.
Those who dine at CHILDS just KNOW that the food is high grade, and that it has been properly prepared and cooked—hence their keen delight in eating.
Among Today's Specials
Griddle Cakes with Fresh Country Sausage
Pot Roast of Beef with Gravy, Browned Potato and Cole Slaw

To-day
you can buy wherever good books are sold your copy of
The Bishop Murder Case
A New Philo Vance Novel
by S. S. Van Dine
author of "The Greene Murder Case," etc.
at all bookstores. $2.00
CHARLES SCRIBNER'S SONS, NEW YORK

MANAGERS
With executive background and education which will permit of quick training in our methods.
This is a successful chain store business; positions located in New York City. Salary during training period liberal. Future prospects excellent.
Write giving experience and present or recent earnings.
Box 37, Realservice, 15 East 40th St.

TROTSKY VISA PLEA AGITATES GERMANS

Chancellor Consults Cabinet and Socialist Leaders About Exile's Request to Enter.

MUELLER SAID TO OPPOSE IT

Under 'Jottings of the Day,' Moscow Papers at Last Publish News of Ex-Army Chief's Banishment.

Wireless to THE NEW YORK TIMES.

BERLIN, Feb. 19.—The German Government has not yet taken any official cognizance of Trotsky's telegram to the President of the Reichstag asking permission to reside on Reich territory, for the simple reason that the dispatch was addressed to the wrong person.

However, Chancellor Mueller conferred today with the Cabinet members and also with the leaders of his own party, the Socialists. At the latter meeting considerable argument developed. The Chancellor, it is reported, was bitterly opposed to permitting the former Russian war lord to enter Germany, but met opposition from some leaders who declared that the propaganda which would be certain to result from Trotsky's arrival would give just cause for breaking up the German Communist party, which at present is too strong for entire comfort.

No Direct Appeal to Government.

However, Trotsky has not yet made a direct appeal to the government nor to the German Consul at Pera, but has contented himself merely with a telegram to Paul Loebe, President of the Reichstag, who could only pass it on to the Chancellor. It is reported that the Reichstag President recommended Trotsky's admission but expressed only his personal views. Dr. Gustav Stresemann as Foreign Minister would have the right to act in the matter, but he has let it be known that he will have nothing to do with it and that it is for the full Cabinet to decide.

The Vosische Zeitung has a dispatch from Constantinople saying that Trotsky placed his request for a visa with the German Consulate on Monday morning and that the German Embassy cabled it to Berlin. The Foreign Office tonight denied having received the request.

Turkish Official Announcement.

CONSTANTINOPLE, Feb. 19 (AP).—Even if Berlin decides to admit Leon Trotsky to Germany, the formalities which now hold the former Soviet war lord a prisoner in the Soviet Consulate here will not be at an end.

Trotsky cannot leave Turkey without a Turkish Government visa and it is expected that it may be some time before the attitude of Moscow toward a change in place of exile can be learned. The visa would probably be withheld if Moscow so desired.

The Turkish Government today made the first official statement concerning Trotsky since his arrival here. It was a bare announcement that he had telegraphed from Constantinople to the President of the German Reichstag a request that the German Consulate here be instructed to give him a visa.

Trotsky made formal application for a German visa at the consulate in Pera tonight. His request was telegraphed to Berlin for approval.

News Is Published in Moscow.

Wireless to THE NEW YORK TIMES.

MOSCOW, Feb. 19.—News of Leon Trotsky's exile was finally published here today in characteristic manner—just a bare announcement tucked away without a headline on the inside of the final page in a list of such "jottings" as "Factory A has saved 7,000 rubles from refuse," or "The Students' Club is starting a new dramatic section."

With unconscious irony the Workers' Gazette heads its jottings column "Novelties of the Day."

Several newspapers published another item equally inconspicuously which gives a sardonic epilogue to the downfall of the man once second only to Lenin. The Presidium of the Central Executive Committee of the Soviet Union has passed a resolution to change the name of the town of Trotsky in the Province of Samara the Chapayevsk."

According to the latest report here, for which there is no more confirmation than for previous rumors, although it is believed in well-informed circles, Trotsky did leave Batum as planned in the final week of January by boat for Constantinople, but on his arrival at Odessa was taken ashore owing to complications which had arisen regarding his residence abroad.

He was not "imprisoned," but lived in a villa on the outskirts of the town without leaving the grounds. When the residence difficulty was arranged he was transferred to a later boat and he is now living, at least temporarily, in an apartment at Constantinople.

The news of the former war lord's exile was so discounted that it has not caused a ripple, the only interest shown being speculation as to where he has gone and what he will do there.

DEAD WHALE'S LONG TRIP.

It Drifted Half Way Around Antarctic, Norwegians Report.

Wireless to THE NEW YORK TIMES.

HOBART, Tasmania, Feb. 19.—The story of a whale's body, which apparently had drifted half way around the Antarctic Continent, was told when the Norwegian whaler, N. T. Nielse Alonso, arrived here at the end of a four months' cruise in the icy southern seas.

It was a dead blue whale which was found floating in the Ross Sea. Embedded in the body was a harpoon, giving clear indications that the whale had been harpooned in the Weddell Sea.

One theory is that the whale drifted across hundreds of miles of uncharted seas in some channel hitherto unknown.

A world's whaling record has been set by this Norwegian ship in capturing 732 whales on a single Antarctic expedition. In the hold were 63,000 barrels of whale oil.

McKeon Irish Chief of Staff.

DUBLIN, Feb. 19 (AP).—Major Gen. Sean McKeon was appointed Chief of Staff of the Saorstat Army today, to succeed General Daniel Hogan, whose resignation was announced yesterday. General McKeon took an active part in the strike which preceded the establishment of the Free State. He was imprisoned in Mount Joy Prison, where a sensational attempt was made to rescue him with the aid of an armored car.

FRANCE PAYS MRS. DIKE A POSTHUMOUS HONOR

Ministers 'Cite to the Nation' American Who Helped Restore 120 War-Ruined Villages.

Special Cable to THE NEW YORK TIMES.

PARIS, Feb. 19.—France paid an unusual tribute to an American woman of Scottish birth today when the Council of Ministers decided "to cite to the nation" in the Journal Official Mrs. Anne Murray Dike, president of the American Committee for Devastated France, who died in France on Feb. 8. Through her instrumentality more than 100 villages in Northern France were rebuilt from the ruins in which the war left them. Mrs. Dike was buried last week in one of the little villages she helped to restore.

After recalling that she was decorated with the Croix de Guerre and was an Officer of the Legion of Honor, the citation reads:

"During the war, for fifteen months, frequently under fire, she helped the civil population and the armies in one of the most hotly contested sectors. On two occasions when the Allied troops were falling back she arranged for the evacuation of the women and children, providing the necessary food, clothing, furniture and other material and helping to open dispensaries, milk shops, stores, children's colonies and traveling canteens and to operate ambulances maintaining meanwhile the morale of all who came in contact with her by her courage.

"After the armistice, for six years she presided over the restoration of territory 175,000 acres in extent, including two towns and 120 villages, organizing agricultural syndicates, by which the extent of the ruined zone was reduced by one-half. She conceived and brought into being the complete framework of social life—medical consultations, dispensaries, milk rations, hospitals, cantonal hygienic service, social meeting places, courses of instruction, sports grounds, camps for boy scouts, libraries, and the Franco-American historical museum school for nurses and librarians. She guaranteed permanence to these institutions by entrusting their future to local committees which today are continuing her noble work.

"She gave to France her thoughts her heart and her strength, and high place is due her in the memory of this nation."

POLISH MINISTER ACCUSED.

Sejm Left Demands Trial for Unauthorized Expenditures.

Wireless to THE NEW YORK TIMES.

WARSAW, Feb. 19.—The Socialist and Radical Peasants' group in the Sejm presented a motion today that Gabriel Czechowicz, Minister of Finance, be tried by the Supreme State Court for alleged abuse of his office.

He is accused of having spent 5,000,000 zlotys [about $562,500] more in 1927 and 1928 than Parliament voted, without asking for supplementary credit.

This is said to be in violation of the Constitution, which declares that no expenses can be incurred by the government without the consent of Parliament. The Left opposition warned the government about this motion a week ago. M. Czechowicz handed his resignation to the Prime Minister, M. Bartel, but it was not accepted.

M. Bartel declared today in the Sejm that the entire Cabinet backs the Minister of Finance. He asserted that all the expenses under consideration were approved by the votes of the whole Cabinet and as soon as the accounts for that period had been closed the government would present them to the Sejm, asking for its approval.

M. Bartel said that the motion, directed solely against M. Czechowicz, was without justification, as it should have been directed against the whole government.

The Sejm will discuss the motion in a wek's time, but has not decided whether a special committee will be named to consider it. In such a case, the committee would put its findings before the whole Sejm.

Marines Guard Peking Legation.

PEKING, Feb. 19 (AP).—Extra American Marine Guards were called out today for duty in the fortress-like legation quarter, where the Chinese policemen have gone on strike. The police, employed by the International Settlement Administrative Council, have made various demands, including a wage increase. The Marines went on guard over the four gates of the quarter near the American Minister's house. The other gates were guarded by British, French, Japanese and Italians.

RUSSEKS
FIFTH AVENUE
Your Spring Coat will be trimmed with
Silver Fox
Dyed Fox
or Galyac
Easter is so early this year that the importance of the Spring coat can't be over-emphasized. Our Paris office has sent us — by sketch and cable — the most interesting features of the more important openings. So now, we're able to present to you an interesting and authenthic — collection of early Spring models — furred and fashioned as Paris creates and wears them.
Coats trimmed with Galyac . $59.50 to $495
Coats trimmed with Fox $135 to $350
Coats trimmed with Silver Fox . . . $295 to $650
Misses' Shop—Fourth Floor
Women's Shop—Sixth Floor
A galyac trimmed model after Beer
$165

Best & Co.
Fifth Avenue at 35th St.—N. Y.
Paris Palm Beach London
Just off the boat!
A NEW SHIPMENT OF THE WONDERFUL FORTMASON SHIRTS
One of Best's famous British specialties
15.00
Full Fashioned

SMART women come back season after season for these wonderful little shirts, for they are the most luxurious sweaters that England produces, and are sold in the United States exclusively by Best's. Of pure silk and wool they are fine as a stocking and can be washed just as frequently and just as successfully. Only one house in Britain has machines of fine enough gauge to produce them, consequently the supply is small, and our shipments go out quickly. Make your selections early!
The colors are white, nude, coral, suntan blue, and yellow. Sizes 34 to 40.
MAIL AND TELEPHONE ORDERS FILLED. WISconsin 5000

Looks Are Deceptive
YOUR lighting investment may be disappointing, when you select lamps that just "look like" Emeralite.
Many of them are green—all of them will light—but none of them combine artistic appearance with the original and practical eye-saving features of Emeralite.
Nature made Green and daylight restful to eyes. That's why Emeralite has a Green glass shade, and a Special Screen that changes ordinary electric light into soft, glareless daylite that prevents eyestrain and improves visibility.
Emeralited offices look better—have more output—daylight on every desk—the best eye insurance.
Genuine Emeralites are branded for your protection. Look for the name on the Green Glass Shade and the Daylite Screen. It is a product of lighting service that satisfies.
Sold by office supply and electrical dealers
H. G. McFADDIN & CO.
38 Warren St., N. Y.
Established 1874
EMERALITE
KIND TO EYES

AVEDON
FIFTH AVENUE AT 40TH STREET
A Covert Ensemble for the spring days that come ahead-of-time!
February priced
49.75
If you're going away this week-end or just finding your winter coat uncomfortably warm it would be wise to make an early investment in a three piece covert ensemble you will need to look smart this spring.
All silk lined coat to match the separate silk blouse. Green, tan, blue and oxford.
Sizes 14 to 42. Fifth floor
Final Close Out
Two and Three piece
Knitted Frocks
8.95
were to 22.75
¶ Tinsel zephyr sweaters with silk skirts
¶ Diagonal, striped two-piece frocks
¶ Tweed knit, three-piece frocks
Sizes 14 to 40 Third floor
AVEDON
FIFTH AVENUE AT 40TH STREET

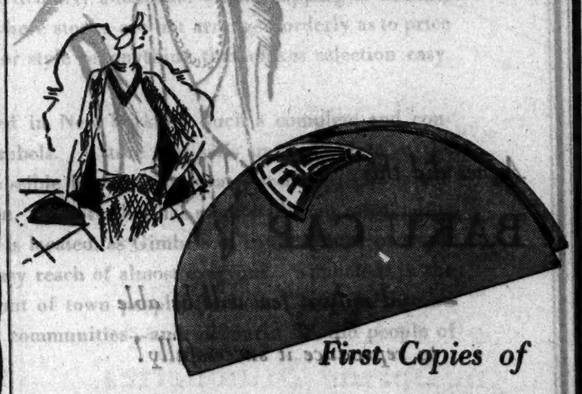

First Copies of
A New Paris Bag
that came over hand-in-hand with a smart voyager!
7.50
A smart woman—in fact an Avedon patron—brought this bag back from Paris. The half-moon shape is very odd and immensely chic. We have copied it exactly in real Morocco leather; the modern lift-lock in gold or silver finished metal.

BONWIT TELLER
FIFTH AVENUE AT 38TH STREET

ONE MUST THINK OF THE JUMPER WHEN ONE THINKS OF A SMART TWEED SUIT
And woolen jumpers are especially chic right now... the two we have sketched came from French looms, as one would suspect from the originality of their designs and their softness of texture... jersey is also very smart in colours that either blend or contrast, sometimes the coats are also lined with jersey... invariably with these hand knitted or jersey jumpers the coats are the new three quarter length... these suits are made from those new bright tweeds that are so outstanding this season.
110.00 to 195.00
Suit Costumes for Women and Misses
Second Floor

END OF VATICAN BAN ON ROTARY IS LIKELY

Organization's Cause Pleaded in Rome by I. D. Sutton, Its International Chief.

BACKED BY FATHER BURKE

General Secretary of the Catholic Welfare Conference Reported on Rotary's Activities.

VATICAN CITY, Feb. 19 (AP).—The International Rotary is about to receive a clean bill of health from the authorities of the Holy See. Reliably informed circles of the Vatican tonight said that this reversal of a former ruling was largely due to the favorable impression created by I. D. Sutton of Tampico, Mexico, who is president of the international organization.

Mr. Sutton came here in the face of a ruling against Rotary by the Consistorial Congregation, that members of the priesthood would not be allowed to join Rotary clubs. This ruling came soon after the Osservatore Romano, the newspaper used by the Vatican for its public announcements, had condemned the organization for its alleged practice of inculcating a religion "without God."

Mr. Sutton, who is himself a Catholic, interviewed a number of the princes of the church and convinced them that his organization respected all creeds.

Told of Catholic Rotarians.

He also told them that at least 350 prominent laymen and clergymen of the church were active Rotarians in the United States and the fact that one particularly prominent layman had been a member of a certain Rotary club in Indiana for twelve years was emphasized.

The task of the international president was lightened by the fact that he understands Italian and, after a 25 years' residence in Mexico, speaks excellent Spanish.

Another aid came to him, it was understood, in the form of letters from the National Catholic Welfare Council at Washington, D. C. Then, too, certain prelates who knew conditions in the United States at first hand backed his efforts in some quarters.

The letters from the Welfare Council were credited with having allayed fears of certain authorities in the Vatican that the recent growth of Rotary in Italy would be turned into an "Americanization movement" and lead to Protestant propaganda. The letters convinced these churchmen that Rotary had no sectarian aims and that it was not agnostic but, on the contrary, afforded means for Roman Catholics to mingle with men of other faiths and work with them toward the realization of the Rotarian ideal of service.

Report Made by Father Burke.

Special to The New York Times.

WASHINGTON, Feb. 19.—Catholic laymen attributed tonight the pending withdrawal by the Vatican of objections to Catholic priests joining Rotary clubs to the good offices of L. B. Sutton, international president of the Rotary clubs, who recently left the United States for Rome, and to a report more than six months ago by the Rev. Dr. John J. Burke, general secretary of the National Catholic Welfare Conference.

This report held that no good reason had been found, after an investigation in this country, why priests should not join the organization. The report has never been made public and officials declined to give it out tonight.

"The news that the Rotary International will be approved by the Holy See will bring great joy to all Rotarians, regardless of creed," Raymond Knoeppel, past president of the New York Rotary Club and a former director of the international organization, said last night.

Cardinal Hayes, who is out of town, could not be reached last night.

At the residence of the Right Rev. John J. Dunn, Auxiliary Bishop of the Archdiocese of New York, it was said last night that no official intimation of the new ruling on Rotary had been given to prelates in New York.

PICKS LONDON DELEGATES.

Coolidge Names 11 for Conference on Safety of Life at Sea.

Special to The New York Times.

WASHINGTON, Feb. 19.—President Coolidge has appointed delegates of the United States to the International Conference for the Revision of the Convention of 1914 for the Safety of Life at Sea, to be held at London on April 16, the following persons:

Wallace H. White Jr., member of Congress from Maine.

Charles M. Barnes of Virginia, chief of the Treaty Division, Department of State.

Rear Admiral George H. Rock, assistant chief, Bureau of Construction and Repair, Navy Department.

Captain Clarence S. Kempff, hydrographer, Navy Department.

Arthur J. Tyrer, commissioner of navigation, Department of Commerce.

Dickerson N. Hoover, supervising inspector general, Steamboat Inspection Service, Department of Commerce.

William D. Terrell, chief of the Radio Division, Department of Commerce.

Rear Admiral J. G. Tawresey, Construction Corps, U. S. N., retired, Shipping Board.

H. B. Walker of New York City, American Steamship Owners' Association.

H. G. Smith of New York City, National Council of American Shipbuilders.

Captain C. A. McAllister of New York City, American Bureau of Shipping.

PLEA OF DUAL PERSONALITY.

English Lad Who Stole Is Freed for Treatment.

Wireless to THE NEW YORK TIMES.

LONDON, Feb. 19.—A plea of "dual personality" almost as extraordinary as the story of Dr. Jekyll and Mr. Hyde, was accepted by a Magistrate's Court at Oxford today when Bryan Stanley Moseley, a student 17 years old, pleaded guilty to stealing a gold cigarette case from a London shop. After hearing the remarkable evidence the Magistrate dismissed the case so that specialists might treat Moseley.

Dr. Harrison Hall of Oxford in his testimony said that Moseley might be perfectly normal one day and then "something might happen which might cause him to become enthralled with the idea of being some one else."

"For a time he becomes a different personality," the doctor continued, "and during that time his actions are in accordance with the character he has adopted."

Young Moseley's father said that any hobby the lad undertook became an obsession with him and "ate into his very soul."

"Once he became obsessed with the idea that he was a Chinese and he did nothing but haunt Chinese laundries and while in a hospital for an operation he held a reception for the Chinese there," the father said.

MUSSOLINI HAILS RESCUE.

Expresses Gratitude to Officers and Crew of the America.

Special to The New York Times.

WASHINGTON, Feb. 19.—An expression of gratitude was received by the Shipping Board today from Premier Mussolini for the work of the officers and crew of the United States liner America in rescuing the crew of the Italian freighter Florida in mid-Atlantic on Jan. 23.

Written from the Foreign Ministry and transmitted to the board through Secretary Kellogg to whom it was addressed, the letter read:

My dear Mr. Secretary:

His Excellency, Signor Mussolini, has directed me to present to the American Government the expression of the deep gratitude of the Italian Government and of the Italian Navy for the rescue of the crew of the steamship Florida, which was achieved by the gallant men of the steamship America.

I take pleasure in transmitting to you these expressions, which respond to the feeling of the whole nation and to which I most cordially associate myself.

Accept, my dear Mr. Secretary, the assurance of my highest consideration.

G. DE MARTINO.

300 Swedish Reindeer to Canada.

STOCKHOLM, Feb. 19 (AP).—A consignment of 300 live Swedish reindeer, the largest number ever exported at one time, has been shipped to Canada through a Norwegian port.

PAPAL STATE FACES ODD LEGAL PUZZLES

Passport System, Numbering of Automobiles and Emigration Provide New Problems.

QUOTA TANGLE POSSIBLE

Vatican Journal Denies Criticism That Treaty Subordinates the Pope to Italian Throne.

ROME, Feb. 19 (AP).—Restoration of sovereignty to the Pope by the Lateran treaty with Italy has given rise to discussion of several technical legal points which may engage international authorities. Already these have included the status of Vatican automobiles, passports and the possibility of an emigration quota to the United States.

Formerly the Pope issued passports only to his own Nuncios, Apostolic Delegates and other official visitors to foreign lands. The world powers accepted these on the same basis as they recognized diplomatic passports.

With the erection of the newly created Vatican City there will be other dwellers within the domain of the Pope who will be citizens only of the new State. If any of these desire to travel abroad they will need passports, but it is expected that these documents will be recognized as valid as soon as the other powers have given formal recognition to the new state of affairs.

It has been remarked in connection with the quota question in the United States that Italians are much restricted, but should any one extremely desirous of going to America obtain employment for a time he might well apply for a visa under the Vatican City quota. This would make a hard nut for the Ellis Island authorities to crack, as the Americans immigration laws do not contain, of course, reference to newcomers from the Vatican City.

San Marino's Quota Fractional.

It was recalled today that the little Republic of San Marino has the right to send one and one-half citizens yearly to the United States, or three every two years. On a similar ratio the Vatican City might be enabled to send one-fifth of an emigrant to America each twelve months, or one adult every five years.

One of the consequences of the Lateran Treaty will be the need to renumber automobiles used by Cardinals or other Vatican officials. Hitherto these cars have been marked as belonging to the diplomatic corps in Rome and each has borne a serial number. The exception has been the Pope's own car, which, of course, has never left the Vatican grounds, and which has been one of the few unregistered and unnumbered official automobiles of the world. Hereafter all papal vehicles will bear plates issued by Vatican City.

The newspaper Giornale D'Italia said today that the Pope might have for his especial train the train used by Pius IX. That train was refitted for the Rome exposition of 1911, is now in the Engineering Museum of Castle St. Angelo, and would need little modernizing. It would be used for trips by the Pope or to bring sovereigns on a visit to the Vatican.

Subordination of Authority Denied.

VATICAN CITY, Feb. 19 (AP).—The Osservatore Romano, used by the Vatican for the publication of official announcements, prints tonight a long editorial declaring that the Pope has in nowise subordinated his own sovereignty to that of Italy by the recent conclusion of the Lateran Treaty.

The editorial is designed as an answer to several critics, mainly French, who fear, or profess to fear, that the Pope has compromised the Church's independence by concluding the accord with King Victor Emmanuel and Premier Mussolini.

It refers questioners to the Pontiff's speech to lenten preachers and the Roman parish priests on Feb. 11, and remarks that the Pope has no need of international agreements on the part of other powers to safeguard his independence.

State Called Already International.

"The small pontifical State," the newspaper says, "is already international, or, better, super-national, free, independent and neutral by its own nature and not by virtue of accords among other powers which are necessary for establishing the sovereignty, independence and neutrality of other small States. This international, super-national nature of the pontifical State was violated and negatived by the Italian State; the latter, the only one which ought and could make reparation, has in fact repaired this with the necessary recognition; what, then, is lacking to the Church's liberty?"

The Osservatore continues that until now the Pontiff had his residence in the territory of the King of Italy, but that now he has his own territory and "will know well how to defend the Church's liberty in the new order of things, as he knew so well how to defend it during the captivity."

In concluding, the Osservatore cites the words of Leo XIII to a certain Cardinal now dead:

"If even we should be obliged to finish prison, we would not lose courage. In every cell of a prison there is a stool and upon that stool the Pope would continue to govern the Church."

The Osservatore then adds:

"Nobody will want to say that Pius XI has prepared a narrower seat for himself than would have sufficed Leo XIII to reign still free amid chains."

POPE THANKS AMERICANS.

Pontiff Blesses Those Who Congratulated Him on Treaty.

Special to The New York Times.

WASHINGTON, Feb. 19. — The thanks of Pope Pius XI to Americans who sent congratulations to him on the recreation of the Vatican State were conveyed today in the following statement by the Most Rev. Pietro Fumasoni-Biondi, the Apostolic Delegate:

"The vast number of congratulatory messages from individuals in the United States received by the Holy Father on the restoration of his independent sovereignty, has made impossible for his Holiness to answer them individually as he would wish.

"His Eminence, Cardinal Gasparri, Secretary of State, has authorized me to extend the gratitude of the Holy Father to all who sent such messages and, in the name of the Supreme Pontiff, to communicate to them the Apostolic benediction."

CHINA LIKELY TO TRY TO DEPORT CRITICS

Barring of American-Owned Paper From Mails Is Seen as Menace to Foreign Writers.

OWNER SEEKS RESTORATION

Action Against Men Would Be Tried in Extraterritorial Courts—Natives Score Government.

By HALLETT ABEND.

Wireless to THE NEW YORK TIMES.

PEKING, Via Dairen, Manchuria, Feb. 19.—The determined effort of the Nationalists to suppress the American-owned newspaper, the North China Star at Tientsin, seems likely to be followed by an attempt to deport from China some foreign correspondents who fail to write approvingly of the Nanking Government or of the Kuomintang (Nationalist party).

Dr. Charles James Fox, the American owner of the North China Star, has gone to Shanghai and Nanking to attempt to obtain restoration of the mailing privileges of his publication.

Advices from the Nanking Foreign Office declare the newspaper was barred from the mails because of its publication on Dec. 17 of a news agency article intimating that an attempt to upset the Kuomintang regime was likely within sixty days. This article was called seditious and proceedings may be instituted against its writer.

The Star, which always has been friendly editorially to the new Nationalists, did not receive a hearing and was not notified of its alleged offenses until after its circulation was cut a third by the loss of its mail privilege.

Now it is learned that the action against the Star was prompted by the Propaganda Committee of the Central Executive Committee of the Kuomintang. This committee of this political party, it is declared, then sent orders to two Nanking Cabinet officers, one to the Minister of Communications, directing the barring of The Star from the mails, and one to the Minister of Foreign Affairs ordering the suppression of the newspaper.

Two other foreign newspapers, the Hankow Herald, which is American-owned, and the Shanghai Times, British-owned, published the same article, but no action has been taken against them so far.

If the Nanking Government wants to deport American correspondents, under the treaty providing for extraterritoriality, it will have to make formal charges to be heard in the American Court for China.

A portion of the Chinese press condemns the action against The Star, recalling Nanking's professions to protect the freedom of the press. The action against The Star without the formality of complaint and hearing are held to be violations of American treaty rights.

Wang Yun-sin, secretary of the Peking branch of the Political Council, exploded a political bombshell today with a public announcement that the Kuomintang leaders in this province have come to take the place in the people's minds formerly held by the hated militarists" because of oppression and extortion. M. Wang states that in the last three weeks the people in fifty counties in Chihli have sent formal complaints to Peking charging oppression by more than 600 Kuomintang officials.

Hotel Windsor
100 West 58th St.
Adjacent to Central Park and exclusive clubs
A new Fireproof Hotel, close to the new 57th Street Shopping Centre.
HANDSOMELY FURNISHED SUITES
1-2-3 Rooms
with Serving Pantries in Suites
From $125 Monthly
Unfurnished
From $900 per Annum
Special season and yearly rates.
Ownership Management. 8580 Circle.

DOBBS SHIRTS
Dobbs Shirts are tailored from exclusive patterns and the finest imported fabrics . . . ready to wear . . . custom cut, form fitting, hand needled . . . in correct models for business, sport, semi-dress and dress.
Fifth Avenue at 57th Street
Fifth Ave. at 50th — Madison at 40th
Fifth Ave. at 32nd — B'way at Cortlandt
NEW YORK'S LEADING HATTERS

"Satin Galyak" Fur *is used on some of our most important* **Spring Coats**

The success of the coat depends entirely upon the *quality* of this sophisticated fur; it must be the exquisitely fine, flat and supple galyak that is increasingly hard to find. Since our own famous furs are used on our cloth coats, the Kurzman collection of galyak-trimmed coats is of more than usual importance . . superlative in quality, and ample in variety!

New cloth coats with beige or black galyak, $125 to $495

Kurzman
IMPORTER
661 Fifth Avenue 52nd-53rd Streets

Jay-Thorpe *Inc.*
57TH AND 56TH STREETS, WEST

Agnes did this
BAKU CAP
—and only a few will be able to reproduce it successfully!

It's a marvel of fabric—only the finest, thin baku will mould into an unlined, skull-fitting cap like this . . And the felt points have to be cut to suit the face . . a perfect "Jay-Thorpe hat", such as our milliners mould to the head . . make by hand . . and give to you as completely yours as if it had been duplicated in Agnes' own workroom . .

35.00

For Madame and Mademoiselle
THREE SMART ORIGINAL HATS
DIRECT FROM THE PARIS OPENINGS
By Gaby Mono Rose Descat and Alphonsine

Gaby Mono's "half and half" hat which has a Tuscan Milan straw brim faced with felt on one side and a felt brim faced with straw on the other. Black or Paris colors. Two head sizes.
Exact copy 18.50

Rose Descat's new felt hat is a young little affair of cleverly pleated felt, turning up off the face and down at both sides. Black or Paris colors. Two head sizes.
Exact copy 15.75

Alphonsine makes one of the new "asymetric" hats that make one look quite different from each different side. This exact copy is in ballibuntal straw with a cocarde of grosgrain ribbon. Black or Paris colors. Two head sizes.
Exact copy 25.00

Franklin Simon & Co.
A Store of Individual Shops
FIFTH AVENUE 37TH and 38TH STREETS
NEW YORK

Entire contents copyrighted 1929, by Franklin Simon & Co., Inc.
MILLINERY SHOP — Street Floor

$2,000,000 TO YALE FOR HOSPITAL UNITS

General Education Board Gift Will Supply New Laboratory and Larger Dispensary.

OLD BUILDING TO BE RAZED

Six-Story Building Will Replace Structure Used for Nearly 100 Years.

GIFT IS THIRD RECEIVED

It Makes the Total Amount Available for New Haven Group Planned $4,100,000.

PROPOSED NEW BUILDINGS AT NEW HAVEN HOSPITAL.

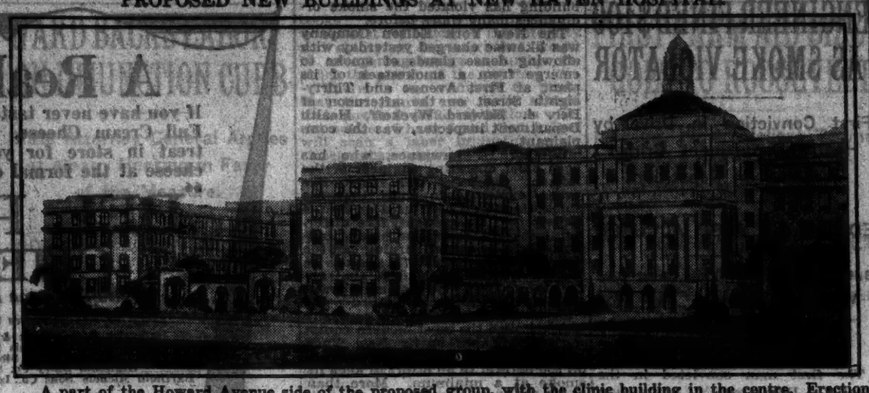

A part of the Howard Avenue side of the proposed group, with the clinic building in the centre. Erection of this building and a medical and pediatrics laboratory is made possible by a gift of $2,000,000 from the General Education Board. The second wing from the left is the Raleigh Fitkin Memorial Pavilion, construction of which will be begun next month. It is the gift of A. E. Fitkin of New York.

Special to The New York Times.

NEW HAVEN, Conn., Feb. 19.—Yale has received a gift of $2,000,000 from the General Education Board of New York City for a new medical and pediatrics laboratory and a dispensary and service unit on the grounds of the New Haven Hospital, which is affiliated with the Yale School of Medicine. Announcement of the gift was made today by James Rowland Angell, president of the university.

Six stories in height, the dispensary and service unit will become the centre of the modern group which is gradually replacing the old buildings on the grounds of the New Haven Hospital. The central unit will occupy the site of the original hospital building, erected in 1833.

The new medical and pediatrics laboratory will contain offices, examining and treatment rooms, research laboratories and teaching facilities for internal medicine and the diseases of children, comparable to those afforded to surgery, obstetrics and gynecology in the Farnam Memorial Building, completed a few months ago.

The gift of the new laboratory and the central unit is the third recently received for hospital and medical school buildings, and it brings the amount available for new construction to $4,100,000. The gift of $1,500,000 for the Institute of Human Relations Building was announced last week, and construction of the Raleigh Fitkin Memorial Building, with 125 beds, at a cost of $600,000, is to be started in a few weeks.

The modern buildings already erected represent an investment of $4,147,000. Thus the recent gifts will assure for New Haven, it is stated, a group of hospital and medical school buildings unexcelled in efficiency for the care of the sick, for teaching and for research.

Dispensary Building Overcrowded.

The dispensary activities to be housed in the new unit have long been contained in the building erected by Mrs. Thomas G. Bennett in 1900 as a gift to the university. Twenty-nine clinics are now conducted there, with a total yearly attendance of 50,000, and consequently the capacity of the structure has been far exceeded. The building is modern and fireproof, however, and will be valuable for many other activities which must be included in the group.

Entrance to the new central structure, which will be called the Clinic Building, will be gained from Howard Avenue, and this portal will constitute the main entrance to the New Haven Hospital. The admission and departure of all patients will be handled here. By the use of an appointment system in the dispensary and by having a single point of admission it is believed that much time will be saved and confusion avoided.

The administration office of the hospital will be extended to include the east half of the first floor in the central building, with the admitting offices in the west, or Howard Avenue, section. The second floor will contain history file rooms, treatment rooms for such specialties as eye, ear, nose and throat dentistry, as well as facilities for psychiatric examinations, pharmacy and electro-cardiography.

Kitchen on the Top Floor.

Radiography and the pediatrics dispensary will be housed on the third floor. On the fourth floor there will be thirty-two rooms for residents, a board room and a lounge. The various dining rooms, including a cafeteria, will be located on the fifth floor. A feature of the building is the placing of the kitchen on the sixth floor so that the annoyance of kitchen noises and odors will be avoided.

The new medical and pediatrics laboratory, a four-story and basement structure, will adjoin the new central unit on the north, just as the Farnam Memorial Building will be connected with the central building on the south. There will thus be completed an axis extending through the middle of the hospital grounds from Davenport Avenue to Congress Avenue.

The proposed surgical and women's pavilions, for neither of which funds have yet been provided, when built will be connected at right angles with the Farnam Memorial Building, and will extend to Howard Avenue. In the same way the medical and pediatrics pavilion, upon which construction work is to be started soon, and the proposed isolation pavilion, will be joined to the medical and pediatrics laboratory.

Construction of the new Clinic Building and the medical and pediatrics laboratory will be delayed while the Raleigh Fitkin Memorial is being completed. The building program has been staggered in this way in order that there may be no interruptions of the hospital's service to the community.

BIG YUGOSLAV ORDERS OF ARMS ARE REPORTED

Hungarian Paper Says Czechoslovak Factory Has Been Working Day and Night on Shipments.

Special Cable to THE NEW YORK TIMES.

BUDAPEST, Feb. 19.—The newspaper Az Est makes sensational revelations tonight as to the alleged purpose of the visit of the Czechoslovak Minister of Finance, Dr. Karl Englis, who went to Belgrade a week ago. At the time it was stated that Dr. Englis had gone as the financial adviser of the new régime in Yugoslavia, but Az Est asserts that the visit was to arrange payment for enormous quantities of munitions ordered at the Skodaworks in Czechoslovakia for Yugoslavia.

For three months, says the newspaper, the Skodaworks has been in operation day and night at full pressure to complete Yugoslav orders for field guns, rifles, hand grenades and several thousand machine guns. The last delivery will be made this month, it is said, and the visit of Dr. Englis is in connection with the presentation of three-months' bonds through which payment is to be made.

The Hungarian paper suggests that it is inconvenient for the Yugoslav Treasury to liquidate these bonds at present.

It is further stated that General Zhivkovitch, the Premier, plans a considerable enlargement of the Yugoslav air force and has arranged for Czech pilot instructors to go to Yugoslavia soon.

IF YOU ARE INTERESTED in the mechanics of newspaper advertising reproduction, black and white or rotogravure, The New York Times Manual of Typographical Standards will be valuable to you.—Advt.

OPPENHEIM, COLLINS
34th STREET—NEW YORK

Today—Combination Offer

COTY
FACE POWDER
AND COMPACT
Each a $1.00 Value

BOTH FOR
94¢

To CELEBRATE the Silver-Jubilee of this famous maker whose creations are a favourite choice of smart women, this extraordinary special "combination offer" is announced.

These famous Coty odeurs

L'ORIGAN • PARIS • CHYPRE
EMERAUDE • STYX
LA ROSE JACQUEMINOT • L'AIMANT

Coty face powder shades

BLANCHE • RACHEL No. 1
NATURELLE • RACHEL No. 2

A Smart Young Mode
$9.75

One of a group of charming hats in felt and novelty lacquered fabrics or straw, several direct copies of Paris models . . . Flattering in line and color . . . Paris Plage, Monet, Panatela, Pandora, Rose Blush, Brioche, Black . . . In every headsize . . .

Fourth Floor

GIMBELS
BROADWAY at 33rd NEW YORK

REPUBLICANS MOVE FOR FUSION MAYOR

Continued from Page 1, Column 6.

lican Party and other political or civic groups opposed to Tammany.

Mr. Chadbourn's invitation, which was in the form of a telegram, read as follows:

"I am inviting the members of the Committee of 107, which in 1913 nominated the fusion ticket headed by Mayor Mitchel, to lunch with me at the Down Town Club, 60 Pine Street, New York, on Tuesday, Feb. 26, at quarter before 1, to discuss the proposed legislation to restore the city convention as a means of promoting fusion in New York City. I am already assured of a good attendance and, as you were a member of the Committee of 107, I hope that you can join us. Please answer to me at 165 Broadway, New York City."

There have been no indications at Albany that the Republican organization intended to make the city convention bill a party matter. Samuel S. Koenig, New York County Chairman, who returned from Florida Sunday, said he had not taken any position on the bill, and would not until he had consulted members of his organization.

It was said, however, that there was reason to believe that there were organization Republican influences behind Mr. Chadbourne's fusion move to revive the Committee of 107, of which he was a member.

"I doubt that candidacies will be discussed at the luncheon," Mr. Chadbourne said, when asked the purpose of the meeting. "We will consider the desirability of supporting the city convention bill. It is a purely non-partisan bill and its enactment would result in getting the best candidates for both parties. I don't see any reason why Tammany should object to it.

"So far as candidates are concerned, we would welcome the presence of those preferring the nomination of Governor Smith for Mayor as much as those preferring Mr. X, the as yet unknown candidate of the Republicans. For that matter, we would welcome those favoring the renomination of Mayor Walker at the conference. The question of candidates does not enter the situation at this early stage, and we look upon the bill as a constructive measure to promote fusion."

The 1913 Committee of 107 had forty-three members from Manhattan, thirty-seven from Brooklyn, thirteen from the Bronx, nine from Queens and four from Richmond, with its membership divided between Republicans, Democrats, Progressives and independents.

Members to whom invitations are believed to have been sent include Charles L. Bernheimer, H. De Forest Baldwin, C. C. Burlingham, Frederic R. Coudert, Dr. Simon Flexner, Timothy Healy, Norman Hapgood, Frederick C. Howe, Marcus M. Marks, Alfred E. Marling, Professor Samuel McClune Lindsay, Dr. Henry Moskowitz, Joseph M. Price and William J. Schieffelin of Manhattan; Edward M. Bassett, Darwin R. James Jr., Louis H. Pink and former Representative Richard Young of Brooklyn; William A. Cokeley, John Borgstede, Louis Castagnetta, Frederick A. Wurzbach, Richard W. Lawrence and Joseph M. Levine of the Bronx, and Robert W. Higbie of Queens.

Many members of the original committee have died, and others, such as Henry L. Stimson, now en route to this country from the Philippines, are unavailable.

At least one member of the committee is believed to be friendly to former Mayor John F. Hylan, who has announced that he intended to run independently for Mayor, and whose friends have been seeking support to get him the Republican nomination. This member is William A. Cokeley, who was a candidate for President of the Board of Aldermen on the Hylan primary ticket in 1925.

Doubt was expressed in political circles that the revival of the committee of 1913 would bring about the restoration of the city convention, even if the Republican Legislature should pass the bill. Tammany was said to be satisfied with the direct primary method of making nominations, and with the Democratic organizations of the city in opposition, it was said to be likely that Governor Roosevelt would refuse to approve the measure if it should come to him.

NEW FUSION PLAN AT ALBANY.

Bill to Be Offered to Permit Convention to Name City Tickets.

Special to The New York Times.

ALBANY, Feb. 19.—With Republican leaders in New York City preparing for a strong fusion to oppose Tammany in the next Mayoralty election, it was stated today that a bill would be introduced providing for the nomination of anti-Tammany candidates for Mayor, Controller and President of the Board of Aldermen, and probably candidates for Borough President at city and borough conventions instead of at direct primaries.

The city convention bill, which will be sponsored by Senator Hofstadter and Assemblyman Moffat, New York City Republicans, will apply only to the city of New York. It will supercede a bill which provides for the restoration of the city convention as the nominating medium at municipal elections, but is Statewide in its application, and for that reason may encounter opposition from some of the up-State lawmakers.

Announcement of the new bill was made by Senator Hofstadter today after a public hearing before the Senate and Assembly Judiciary committees on his proposed amendment to the State Constitution for proportional representation in municipal elections and his bill to empower the Legislature to enact measures enabling municipalities throughout the State to provide for non-partisan election of municipal officers, a practice already in vogue in some municipalities under the home rule law.

Senator Hofstadter said that personally he preferred the non-partisan principle in city elections, but added that in the event that the Legislature should not react favorably to his non-partisan municipal election bill he would introduce a measure applicable only to New York City and providing for the restoration of the city convention as the vehicle for nominating city officials. He added that the present direct primary system, as experience had shown, did not lend itself readily to the nomination of strong candidates, representative of groups of different political faiths, welded together only by a common opposition to Tammany Hall.

The Hofstadter-Moffat bill may be introduced before the week is over. It is understood that it will have the backing of the Republican organizations in New York City. It is expected to have smooth sailing in the Legislature and encounter its first hurdle when it comes before Governor Roosevelt for approval.

The proposal for amending the Constitution for proportional representation in municipal elections and the non-partisan municipal election bill introduced by Senator Hofstadter are both sponsored by the Citizens Union. Secretary Robert E. McGahen of that organization told the two committees:

"In the 1927 election the Republicans received 32 per cent of the vote cast for members of the Aldermanic Board and yet, under our majority system, that got them only seven seats in the board to fifty-eight seats won by Democrats. Under proportional representation the division of the board would have been: Democrats, 41; Republicans, 21 and Socialists, 3."

Walter Caughlan, assistant corporation counsel, representing the City of New York, said that he opposed the bill because it might permit of the Board of Education being made an elective body instead of a body appointed by the Mayor.

"If we are to have proportional representation in New York City why not provide that the man with the brown derby be in the White House sharing with the incoming President?" Mr. Caughlan asked. "The 15,000,000 votes he got should entitle the Democrats to some representation in the National Government."

"Would the city of New York support this bill if the provision relating to the Board of Education were cut out?" asked Senator Fearon.

"I am not prepared to say that; I think the city might be neutral," Mr. Caughlan replied.

"Would there be any objection to having the city elect its Aldermen on the proportional representation plan?" asked Senator Fearon.

"Not a bit," said Mr. Caughlan, amid laughter.

Walter J. Millard, field secretary of the Proportional Representation League, described the development of the theory and its operation in Europe, Canada and Australia. He quoted Elihu Root as pronouncing the plan "democratic, just, equitable and worthy of study."

Speaking for the non-partisan municipal election bill, Secretary McGahen of the Citizens Union said that it had been intended to enable cities to hold non-partisan elections, as some now are doing, under the home rule law, without amending their charters.

Optimism in Mexico on Church.

Special Cable to THE NEW YORK TIMES.

MEXICO CITY, Feb. 19.—Foreign interests here are optimistic, although they see no immediate solution of the State and Church crisis. The impasse affects trade, this is not always realized. The priests are reported to be obeying the Ministry of the Interior's order to register their addresses and that is expected to contribute to a more favorable consideration of the Church position by the Government.

CITY TRUST PATRONS DEMAND BANK DATA

Depositors With $1,000,000 at Stake Get No Reply From Warder to Their Questions.

ORGANIZE FOR PROTECTION

Stockholders Also Kept in Dark as to Condition of Institution in State Hands Since Feb. 8.

Another formal demand for information regarding the affairs of the City Trust Company, 2,118 Second Avenue, was presented to the State Banking Department yesterday. This request, in the form of sixteen pertinent questions, was presented by representatives of fifty depositors whose combined deposits approximate $1,000,000, and supplements a similar request for information regarding the condition of the bank made by representatives of a group of stockholders the previous day.

The committee of depositors which waited on Superintendent of Banks Frank H. Warder yesterday departed with its questions unanswered and without seeing Mr. Warder. They were informed by one of his aides that a statement would be forthcoming in a few days.

The depositors' committee was organized at a meeting in the office of the Powell Real Estate Company, 130 Flatbush Avenue, Brooklyn, on Monday night. Frederick Powell was elected chairman of the City Trust Company Depositors' Protective Association. Louis Goldstein, an Assistant District Attorney, will be attorney for the association without compensation. Other officers of the association are George Rosenberg, vice chairman; Otto Hirsch, secretary, and Benjamin O'Sher, treasurer.

Ask About State's Procedure.

This committee asked the Banking Department to tell it why the bank continued to accept deposits up to Feb. 8 when the Clearing House refused to honor its checks on Feb. 6; why officials of the bank were permitted to withdraw their funds before the bank closed; why the city withdrew its funds. The depositors also want to know if there is any truth in a report that the late F. M. Ferrari, then president of the bank, hypothecated his stock to liquidate his holdings in the City Trust Company. They ask for a statement of the bank's condition when last examined on Nov. 1, for a list of realty holdings, statement of cash in hand, assets and liabilities and the amount of stock held by each director. The depositors want to be informed of all court action being taken, want to know what steps are being taken to safeguard depositors, when it was learned that the bank was insolvent, and what banks are negotiating for the purchase of the trust company.

The stockholders' committee was as unsuccessful as the depositors' committee in obtaining information regarding the bank's condition. Judge Francis X. Mancuso, who is chairman of the board of directors, telephoned to Harry Mabel, of counsel for the stockholders, and told him he was not in a position to supply the information requested. No reply was received from the duplicate request sent to the Banking Department.

Directors of the Federal Securities Corporation of 15 Park Row met last night to discuss the situation brought about by the closing of the City Trust Company by the Bank Department. The two institutions were closely allied, both having been organized by the late Frank M. Ferrari, and the assets of the Federal Securities Corporation consisted, in the words of a director, of a "substantial" proportion of City Trust stock. "However," he added, "we have other assets in almost equal amount."

Directors Withhold Plans.

The directors would make no announcement of future plans. They, too, are waiting for the Banking Department to make some announcement of the conditions found in the examination of the City Trust Company books. Until such announcement is made the directors of the Federal Securities Corporation are withholding announcement of their plans.

Judge Mancuso was also at one time chairman of the board of directors of this company, but resigned that position in May, 1927.

The directors at their meeting last night elected J. Vincent La Bate, former vice president, as president, to succeed Julius Sakolsky and Vito Calcagno as secretary and treasurer. Mr. La Bate will serve temporarily as chairman of the board of directors, as well as president. Other offices will be filled at a later meeting.

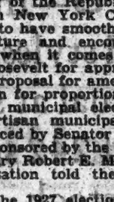

Women's Slip-on Mocha Gloves
Specially Priced
$2.50
Assorted shades
The World's Greatest Leather Store
604-Fifth Ave.—New York—175 B'way
Boston—167 Tremont Street

Gimbels—
For Busy People

Gimbels is the store for busy people—professional women, young matrons with social engagements, mothers, business men, sight-seers in New York, people whose every minute counts. People whose purchases have to be right because they haven't time to select a second time.

In Gimbels, in most departments, there is a series of displays showing the color ranges and styles, grouped according to price. Grouped in every way for the customers' convenience. Selection is easy and quick—particularly noticeable when shopping is difficult in so many stores where stocks are not arranged orderly as to price or color or variety or style or anything that makes selection easy.

There is a real need in New York for such a complete and convenient store as Gimbels. A store that sells smart fashions at the low prices made possible by Gimbels great purchasing power and fashion organization. A store that has merchandise of outstanding value. A store that is located, as Gimbels is, in the center of transportation, within easy reach of almost everyone. Gimbels is in the right location for out of town people, for Long Island, Jersey and the other outlying communities—and of course for the people of Greater New York.

Gimbels has the facilities for taking care of the business of the busy woman and the busy man, for the busy mothers, the professional men and women. Busy people can do their shopping quickly and properly in Gimbels—and Gimbels is becoming known as the store for busy people—in this busy city of Greater New York.

GIMBELS
32nd STREET—BROADWAY—33rd STREET

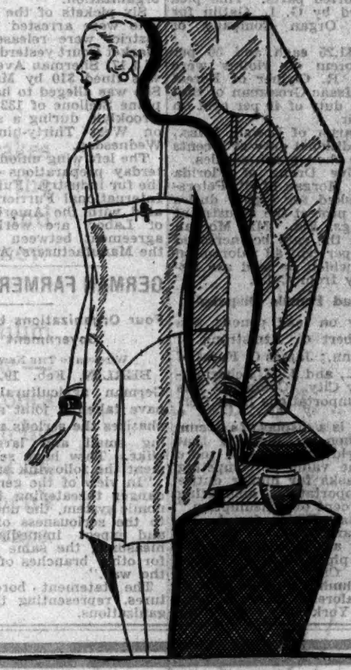

Gimbels Introduces
"VAN-A-TEE"*
Dress Slip
$3.95

A smart new wrap-around slip with fitted lines after Vionnet, and a little kick pleat at the front. Crepe de Chine with a georgette band and shoulder straps—for daytime or evening wear. Flesh, white, tan, peach, Lido, navy, gray or black.
Sizes 34 to 40.

*Reg. App. *Fourth Floor*

GIMBELS
BROADWAY at 33rd NEW YORK

ELIHU ROOT ANSWERS NEW CALL TO DUTY

AFTER thirty years in the public eye, this elder statesman, in his eighty-fifth year, has embarked on the delicate mission of winning Europe's assent to our World Court views. A review of Mr. Root's public life, his contributions to diplomacy and world peace, is given in

The New York Times MAGAZINE
NEXT SUNDAY
Order The Times at your news stand

BELL MAKERS SCORE CARILLON IMPORTS

They Ask 100 Per Cent Rise in Duty and Call Buyers Abroad 'Mighty Poor Americans.'

PENCIL TARIFF IS DISPUTED

Increases on Sponges, Pipes, Umbrellas, Beeswax, Violins and Pipe Organs Are Urged.

Special to The New York Times.

WASHINGTON, Feb. 19.—A long list of prospective witnesses caused the Ways and Means Committee today to prepare to extend its hearings on the free list and administrative features of the tariff law. About 260 have asked for time to discuss items now on the free list. Night and all-day Saturday sessions are in prospect.

The hearing was to have ended on Monday, but committee members said today that discussions will go on most of next week.

Howard Fleming, representing Grace Church of Plainfield, N. J., today added to pleas made by others yesterday for removal of the 40 per cent duty on carillons.

Those who had asked for the removal of the duty were referred to as "mighty poor Americans" and "an organized band" by S. W. Seery of Baltimore, who with Andrew E. McNeely of Watervliet, N. Y., both manufacturers, urged that the tariff be increased.

"Americans have forgotten more than Europeans ever knew about forging bells," Mr. Seery declared.

Mr. Seery proposed a rate on carillons of "80 to 100 per cent." Mr. McNeely said that equalization of labor costs would call for a duty of 98 per cent.

Doubled Rates on Pipe Organs Asked.

Alfred L. Smith of New York City asked that the duty on pipe organs be "about doubled," either by raising the rate to 75 per cent or with a new basis of valuation to 45 per cent. Complaint was made of importations from Canada. He wanted the tariff to comprehend the assembling of imported parts. This plea was supported by G. L. Gatlin for the Skinner Organ Company of Boston.

Duties of $1.25 each and 50 per cent ad valorem on violins were urged by W. R. Clymer of Forest Hills, N. Y. Isaac Grossman of that place urged a duty of 40 per cent on violin bow hair.

F. W. McCarter of Lowell, Mass., wanted an additional duty of 8 cents a thousand on phonograph needles.

Representative Drane of Florida and Henry H. Morgan of St. Petersburg, Fla., asked for higher duties on sponges to protect the industry at Tarpon Springs, Fla. Mr. Morgan proposed that the rate be increased from 15 to 45 per cent ad valorem on four varities which he said are imported, chiefly from Cuba.

Duty on Lead Pencils Disputed.

Higher duty on lead pencils was asked by Robert C. Armstrong of Lewisberg, Tenn.; James C. Furst of Bellefonte, Pa., and J. H. Schermerhorn of Jersey City. Complaint was made of the importations from Germany.

"It certainly is a display of extreme selfishness when an industry that leads the world and exports more than twice the value of competing importations asks for higher duties to exclude importations amounting to only 2 per cent of consumption," declared Nathan Bilder for A. W. Faber of Newark, N. J.

There arose a like dispute as to duty on briar pipes. Stephen Ogden of New York City asked that the duty on the Dunhill pipe be only 30 per cent ad valorem. Harry S. Lederer of New York City asked that the duty be reduced from 60 to 38 per cent.

For domestic manufacturers Arthur F. Strasser of New York City asked that a specific duty of $10 a gross be added on pipes to be sold for $1 or less.

Higher duties were asked by C. E. Hawkes of New York City and D. A. Weinberg of Baltimore for umbrellas, and R. J. Mayer of New York City for bleached beeswax.

George L. Debar of Delaware Water Gap, Pa., asked that Christmas trees, now under a duty of 10 per cent, be put on the free list. J. A. Potter of the Quaker Oats Company asked free list status for cod liver oil meal cake.

Isaac M. Ullman of New York City, representing the Corset and Brassiere Association of America, asked that wording of the law "be brought up to date" as to corsets and corset-like garments, for all of which he advocated a duty of 60 per cent.

EMPLOYERS FORECAST DRESS STRIKE FAILURE

Left Wing Union Tells of Plans for Walkout in Fur Industry—Girl Picket Fined for Slap.

The Association of Dress Manufacturers, whose agreement with the International Ladies' Garment Workers' Union does not expire until the end of the year, declared yesterday that the strike conducted by Communist leaders in the dress trade "has waned and in another week will be a thing of the past."

Referring to the signing of an agreement between the left wing union and the Dress Manufacturers' Protective Association, the other manufacturers' organization, the statement asked how the association could sign an agreement with the left wing," which called upon all the Communists of the city to picket their shops and beat their workers."

"How could they enter into an agreement with irresponsible left-wingers who refused arbitration of the cloak strike in 1926, who defied Governor Smith's commission and who hold no contract holy or valid?" the statement continued. "Will this act bring harmony and stability to an industry that has been torn apart by factional strife? Will it tend to better the conditions for the contractor?

"The Association of Dress Manufacturers, Inc., stands for stability in the industry. It has a desirable collective agreement with a bona fide organization."

Six pickets of the left wing union who were arrested in the garment district were released in Jefferson Market Court yesterday. Sarah Cohen of 1,171 Sherman Avenue, the Bronx, was fined $10 by Magistrate Flood. She was alleged to have struck Josephine Stellone of 132 Irving Avenue, Brooklyn, during a strike argument on West Thirty-ninth Street last Wednesday.

The left wing union announced yesterday preparations for a strike in the fur industry. Fur workers in the International Furriers' Union, affiliated with the American Federation of Labor, are working under an agreement between the union and the Manufacturers' Association.

GERMAN FARMERS SEEK AID.

Four Organizations Urge Immediate Government Relief.

Wireless to THE NEW YORK TIMES.

BERLIN, Feb. 19.—Four leading German agricultural organizations have taken a joint step which emphasizes the serious situation affecting small and large landowners alike. They have sent the government the followink statement:

"In view of the general crisis and danger threatening the entire economic system, the undersigned point to the seriousness of the situation and expect immediate emergency measures, the same as were taken for other branches of industry after the war."

The statement bore four signatures, representing the various organizations.

ARGENTINE FARMER AGAINST TARIFF WAR

Agrarian Federation President Cautions Against Raising Duties on Our Goods.

SAYS HIS LAND WOULD LOSE

Others in Symposium, However, Urge Retaliation if We Hoist Our Schedules.

Special Cable to THE NEW YORK TIMES.

BUENOS AIRES, Feb. 19.—"Argentina cannot retaliate against the American increases in the tariff rates on cattle and agricultural products, now being considered at Washington, by increasing duties on agricultural machinery, automobiles, sewing machines and other indispensable articles imported from the United States without harming herself," says the president of the Argentine Agrarian Federation in an extensive interview published in La Razon.

He says that the tariff war under the local slogan, "buy from those who buy from us," is merely a lyric as far as the United States is concerned, and adds that the benefit would be derived by the favored countries whose manufacturers would have the Argentinian consumers at their mercy as a result of the competition of the United States being handicapped by higher duties. He urges that the country cease looking about and criticizing the policies of other countries, and give national problems needed attention, at the same time organizing the local industries so that the products would be in demand because of their quality and price.

He says that while Argentina is excited about tariffs which other countries impose and are proposing, many Provinces levy seven taxes on native industries, and together with the export tax still in force, these taxes are usually heavier than the import duties imposed abroad.

Points to Needed Reforms.

According to the president of this federation, Argentina is complaining about opposition abroad, while at home the country has not wiped out the hoof and mouth disease, has not organized cattle selling nor agricultural cooperative societies, has failed to build much needed grain elevators and has not attended to countless other economic and social problems. In his opinion, the United States finds that protection is necessary against the invasion of foreign products, likewise other protectionist countries, but Argentina should keep her doors open, and the first step should be the repeal of the export and Provincial taxes so that Argentina would not expose herself to the criticism that house cleaning should begin at home.

No Sympathy for Tariff.

This interview with the president of the Agrarian Federation is one of a series which La Razon is obtaining from leading men to determine what attitude the country should adopt as a result of the United States tariff proposals.

Most of the interviews thus far display a lack of appreciation for the fundamental theory of protective tariffs and its applicability to Argentina. Moreover, most of the men interviewed have shown themselves so annoyed with the attitude of the United States toward Argentinian products that they have limited themselves to suggesting measures of retaliation against American products without discussing the benefits or handicaps to Argentina.

The Agrarian Federation president, regardless of the fact that he knows his opinions will find an unpopular reception, lays the issue before the country, and as a representative of 20,000 small farmers his opinions are thought to bear weight against those of the Rural Society, representing 4,000 ranch owners, which is pleading for measures against American products and urging to buy British goods.

FIVE PICKED ON EDEL JURY.

Most of Talesmen in Murder Trial Voice Prejudice on Night Clubs.

Most of the twenty talesmen examined yesterday in Judge Nott's part of General Sessions at the beginning of the trial of Frederick W. Edel, an ex-convict, on a first degree murder indictment for the killing of Mrs. Emeriine Harrington, an actress, in her apartment at 617 West 190th Street in December, 1927, expressed prejudice against night clubs.

This prejudice in some instances was limited merely to the proprietors and employes, but invariably, on motion of Alexander I. Rorke, defense counsel, the talesmen were excused. Others were excused because of their opposition to capital punishment. Five jurors had been chosen when court adjourned until this morning.

It was understood that a principal defense witness would be a night club employe who would attempt to aid in an alibi for the defendant.

Edel was arrested in St. Paul, Minn., several months after the body of the actress had been found with the head crushed from a blunt instrument. Edel was alleged to have admitted possession of clothing belonging to the slain woman, found in a room in a New Haven hotel which he admitted occupying a few days after the murder.

Hoffman Must Stay in Jail.

Supreme Court Justice Callaghan in Brooklyn denied yesterday a motion by counsel for Harry L. Hoffman, under indictment for the murder of Mrs. Maud C. Bauer on Staten Island in 1924, for his release in bail pending his fourth trial. Justice Callaghan's ruling followed a physical examination of the prisoner. The physician found Hoffman was suffering from no physical ailment, as he contended.

ENGINEER FINED $100 AS SMOKE VIOLATOR

First Conviction in Drive by Health Department Brings Warning on Repetition.

EDISON CO. ALSO ACCUSED

But Representative Tells Court Coal Was Being Tested Day of Offense—Decision Withheld.

The first man convicted in the Health Department's campaign against the smoke nuisance was John Siniak, engineer of a four-story building at 86 Broad Street, who was fined $100 yesterday by Magistrate Simpson in Municipal Term Court on a charge of violating the sanitary code. Siniak was accused of burning wood in a coal-burning furnace on Jan. 30, causing dense clouds of smoke to hang over the building for several hours.

Siniak was warned by the Court that a repetition of the offense might bring him a $500 fine and a thirty-day term in the workhouse. According to the Health Department, the building has violated the smoke ordinances many times before.

The New York Edison Company was likewise charged yesterday with allowing dense clouds of smoke to emerge from a smokestack of its plant at First Avenue and Thirty-eighth Street on the afternoon of Dec. 4. Edward Wyckoff, Health Department inspector, was the complainant.

William H. Lawrence, who has been chief operating engineer of the Edison Company for thirty-five years, explained in court that the smokestack had been used on Dec. 4 to test coal from twenty-five different mines to determine smoke output. Only by actual burning can the volatile properties of smoke be judged, he said, and added that anthracite did not give adequate power for that particular plant.

He also testified that the company had installed the most modern equipment obtainable in its New York plants and was using the best coal on the market in an effort to keep its smoke at a minimum. More than $3,000,000 has been spent on new equipment by the company in recent years, he said. Decision was reserved by Magistrate Simpson.

Say Fitzmaurice Plans Ocean Flight.

LONDON, Feb. 19 (AP).—The newspapers quote Colonel James Fitzmaurice, who resigned as chief of the air forces of the Irish Free State last week, as saying that he intends to attempt a flight from Berlin to New York by way of the Azores in June. Colonel Fitzmaurice already has a transatlantic crossing to his credit. He flew from Ireland to Labrador in the Bremen, accompanied by Baron von Heunefeld and Captain Herman Koehl.

A Real Treat

If you have never tasted "Bel Paese," Italy's Full Cream Cheese, there is a delightful treat in store for you. The appropriate cheese at the formal dinner.

"BEL PAESE" CHEESE

The Supreme Italian Cheese

Sold by Leading Stores Including Charles & Co., Park & Tilford, R. H. Macy & Co., Loose-Wiles, Inc., Sanford Dairy Stores, Highland Dairy Co. Stores, Barthold Michels' Sons Co., Inc., 47 Vesey St.

Mattia Locatelli
New York Branch, Inc.
24 Varick St., New York

LEFT OVERS
Beef, veal, lamb or pork make appetizing dishes seasoned with
LEA & PERRINS' SAUCE

MOST POPULAR HOTEL in NEW YORK
SPECIAL FAMILY WEEKLY RATES
LARGE SUNNY ROOM, BATH, SHOWER
for 2 PERSONS from $21 PER WEEK
HOMEWOOD Breakfast 35 Lunch 60 Dinner 75 and up
Gregorian 41 W. 35 ST.

B. ALTMAN & CO.
FIFTH AVENUE 34TH STREET
Gentlemen's Outfitters
TELEPHONE: MURray Hill 7000

A Clearance of
ALTMAN SUITS
and
OVERCOATS
Beginning Today!

ALTMAN SUITS—In the season's choice weaves and styles. All are of qualities quite unusual at such prices. This is a clearance of 242 suits, taken from the regular stock, and reduced to—

$40 $46 $56

An excellent assortment will be found in all suit and overcoat sizes, but not a complete representation in each size

OVERCOATS—The entire remainder of our stocks, reduced to these three prices! Dress and semi-formal models and the famous Altman English Overcoats.

$40 $53 $75

MEN'S CLOTHING—SIXTH FLOOR

IF-YOU-ARE NOT-SLENDER

One-piece frock with new neckline and tie after Jane Regny. In brown and white, ivory and blue, tan and wine 29.75

Sports frocks in the newest printed silks, crepes, tweeds and mixtures.. 16.75 to 115.00

New Paris styles . . one and two piece models. The only really representative smart collection of sportswear in the city, in your size, with no annoying tightness at arms or hips.

Sports Coats: 29.75 to 98.50

Misses-Plus sizes 16+ to 30+ (to fit 34 to 48 bust) Little women's sizes 33½ to 47½. Lengths for tall and short.

MAIN FLOOR

Lane Bryant
1 West 39th St., NEW YORK—15 Hanover Pl., BROOKLYN

Stewart & Co.
fifth avenue at 37th street

The Princess Line First Heralded by Stewart on August 30, 1928

This Goupy Frock Shows the Influence of the Princess Line in Spring Silhouettes

Stewart was quick to foresee that the slenderizing princess silhouette would be one with which to reckon in the near future . . and now frocks, coats, even lingerie, reflect the lovely, fluid lines, which smartly confirm Stewart's earliest predictions.

Goupy replica princess frock in crepe. 49.50

Stewar Dresses—Street Floor

ASK LUPTON

SPECIALISTS AND ENGINEERS IN STEEL SHELVING

LUPTON Steel Shelving is built to carry the maximum load in the least possible floor space. Made in all standard sizes and types, they are easily adjustable, readily removable, and can be added to as you grow.

Lupton shelving engineers have made a comprehensive study of shelving and its application in modern business for storage and for the display of merchandise. Their advice and experience may be consulted without charge by manufacturers, retail merchants, warehouse executives, automobile dealers and others who have use for shelving. Call Barclay 7020 for a Lupton representative.

DAVID LUPTON'S SONS CO.

Not in the Dictionary

Patrons have told us that McGovern's is so different from the usual gymnasium that we've consulted Mr. Webster (and Funk & Wagnalls, too) in hope of finding a better name.

It isn't in the dictionary, unless it is *palaestra*, that institution of ancient Rome where, as at McGovern's, men and women found a luxurious and pleasurable means for rebuilding body and brain.

Hours for men: 9 till 7, Mon., Wed., Fri.; other days 1 till 7. Women: Tues., Thurs., Sat., 9 till 1.

McGovern's Gymnasium Inc.

(for men and women)

Liggett Bldg. 41 East 42d St. at Madison Ave., New York

Tel.: Murray Hill 2121-2122-2123

The Most Convenient Gym in New York

Relieves Distress

SOLD AND GUARANTEED BY EVERY DRUGGIST

Low Rates Via Motor Coach

All Year, Daily Service

BUFFALO $9

Scranton $4 - Cleveland $12.50
Chicago $20.50 - Toronto $11.50

Low Rates to Intermediate Points

WARM de luxe buses leave Waldorf Astoria Terminal 8:00 A. M. daily; or 4:30 P.M. for Scranton only. Phone PENnsylvania 9180 or write Great Lakes Stages, Inc., Cleveland, O.

Via Great Lakes Stages, Inc.

WASHINGTON TOURS Personally-Conducted

7-Days from New York, February 23; March 7, 21; April 4, 18; May 2, 16, 30; June 13. Rates, $25.00, $26.00, $28.00.

5-Days from New York, February 9, 23; March 9, 23; April 6, 20; May 4, 18. Rates, $54.00, $56.00, $58.00.

Proportionate Rates from Other Points
Rates are according to hotel selected.

For itineraries and details apply to Wm. Patrick, Jr., Passenger Traffic Manager, 390 Seventh Avenue, Pennsylvania Station, New York—or nearest Ticket Agent.

Pennsylvania Railroad

WARD BACKS LABOR ON INJUNCTION CURB

State Attorney General Argues at Albany Hearing in Favor of the Measure.

INDUSTRY AGAIN DISSENTS

Merritt and Hart Defend Courts in Labor Disputes—Fear Many Plants Would Quit State.

Special to The New York Times.

ALBANY, Feb. 19.—The annual battle between the State Federation of Labor and industrial leaders over the bill to prevent issuance of court injunctions in labor disputes without notice first being served on the union was marked today by the appearance of Attorney General Ward in favor of the proposal.

This was the first time that the labor unions have mustered a Republican State official to their side. Mr. Ward made it plain, however, that he was appearing in favor of the bill as a lawyer and private citizen. At the conclusion of his speech, he was warmly applauded by several hundred labor representatives present at the hearing before the Codes Committee.

Representatives of the associated industries protested against the bill, which is sponsored by Senator Byrne, Albany, Democrat, and Assemblyman Lefkowitz, New York City, Republican, on the ground that it would cast reflection on the ability and the integrity of the courts and that it might be the means of driving some industries out of the State.

Enactment of the bill was urged by Governor Roosevelt in his annual message, and today John M. O'Hanlon of the Labor Federation read a letter from Senator Wagner endorsing the proposal.

Remedy Needed, Says Ward.

Attorney General Ward said that he approved the injunction bill.

"In my judgment," he said, "it is well drawn, corrects a loose practice, which in many instances has been abused, and imposes no undue restraint on the courts."

The Attorney General stated he was aware the bill had been disapproved by the New York City Bar Association, but he insisted that was no good reason why the proposal should not be enacted.

"We lawyers," Mr. Ward added, "are apt to view changes in practice with disfavor, and reforms generally have to be forced on us from without."

The Attorney General asserted that the main thing sought under the present law relating to the issuance of court injunctions is to prevent picketing. He pointed to a decision of the Court of Appeals which, he said, held that "picketing, unaccompanied by acts of disorder, was lawful."

The Byrne-Lefkowitz bill also provides for jury trials in the cases of persons charged with violating court injunctions granted in labor disputes.

"The workman who is charged with contempt of court, which may result in his being fined or imprisoned, naturally feels that he should at least have the rights accorded to a murderer or a burglar, who is entitled to his trial by jury," Mr. Ward said.

Opponents Deny Abuses.

Walter G. Merritt of New York and Merwin K. Hart of Utica, appearing for the Associated Industries, were the principal speakers against the bill.

"No real evidence has been presented as to why a measure of this kind should be placed on the statute books," Mr. Merritt said. "It merely would cast reflection on the integrity and ability of the court and would be an opening wedge to further restrict the power of the courts.

"There is no evidence to prove that the courts ever have abused their power to issue injunctions without notice. I have found that judges will scan a labor injunction more closely than any other application before they act."

Mr. Hart said this State has not been progressing industrially as fast as it should in the last ten years.

"I am afraid," he said, "if you enact this bill you will make business a little more nervous and you might drive some business out of the State. This proposal might do some good, but I contend it will do ten times as much harm."

Stewart W. Browne, appearing for New York City real estate interests, told the committee that the bill would be unconstitutional if enacted because it would restrict the power of the courts.

HORSE TRAINER SUES OVER COLT OF FAIR PLAY

Charges W. J. Salmon Refused to Deliver Man o' War Relative, Auctioned for $100.

An unusual legal problem was presented yesterday to the State Supreme Court when Frank Williams, horse owner and trainer, filed suit against Walter J. Salmon, realty owner and horseman, over a yearling colt out of Fair Play by Prescription, bought by Williams at an auction of Salmon horses at the Jamaica race track on Oct. 18, 1927.

Williams asserts that after the auctioneer, Charles F. Hill, who is also a defendant, had "knocked down" the colt to him for $100 Mr. Salmon refused to recognize the bid accepted by the auctioneer and has not delivered the colt.

In explaining why delivery of the horse is demanded in the suit rather than money damages for breach of contract, the complaint, drawn by Herman Goldman, 120 Broadway, says the colt is "an animal of unusual pedigree, the offspring of a long line of horses and mares with peculiar adaptability for speed, racing and winning of prizes, both on the race track and in the horse show ring, in that he is collaterally related to Man o' War, most famous horse in the history of racing, and because of his pedigree has promise of at least some of the qualities of that horse."

The complain asserts that because of the possibilities of the colt the animal cannot be replaced "and no money damages could be awarded that would make good the loss plaintiff suffers by reason of the defendant's breach of agreement to sell the colt."

But at the office of Mr. Goldman it was said yesterday that Mr. Salmon had been examined before trial in the case and it was learned that the colt has been gelded, and because it was bought for breeding purposes the animal is no longer of any value to the plantiff. For that reason it was said the court would be asked to award damages.

PLAYWRIGHT TO MAKE BOW.

Murray Phillips' Show, "An Emergency Lover," to Open March 11.

"An Emergency Lover," the work of a new playwright named Arthur Stern, will be produced immediately by Murray Phillips, who is also preparing "The Suicide Club" at present. "An Emergency Lover," which has only four characters in its cast, will open in Jackson Heights on March 11.

In the meantime "The Suicide Club" will have its first performance in Atlantic City on March 4. This play is based on Stevenson's "New Arabian Nights," and is the work of Hugh A. Anderson and George Bamman. The cast will include Gavin Muir, Edgar Stehli, Thomas Holding, Edward Nannery, John Blair and John Ivan.

FIRST FARM AID BILL GOES TO ROOSEVELT

Measure Would Relieve Towns of $600,000 Annually for Highway Maintenance.

AGE PENSION HEARING SET

Extension of Time Limit on Rail Electrification Here Urged—More Labor Inspectors Sought.

Special to The New York Times.

ALBANY, Feb. 19.—The first Republican farm relief measure was passed today by the Senate and sent to Governor Roosevelt. The bill is sponsored by Assemblyman Bert Lord, Republican, of Chenango, and was passed last night in the Assembly. It is designed to relieve towns of the $50 a mile they now pay for the maintenance of State and county highways. Approval of the measure by the Governor would mean an annual saving of about $600,000 to the towns.

Enactment of a bill of this nature was recommended by Governor Roosevelt's Special Farm Relief Commission, headed by Henry Morgenthau Jr. of Hyde Park.

Under a bill introduced today by Senator B. Roger Wales, Republican, of Broome, the State would construct and maintain all roads and bridges in the State highway system, including county roads. Another highway measure by Senator William J. Hickey, Republican, of Buffalo, would provide that the State acquire the right of way in widening State and county highways.

The period within which railroads must electrify their tracks in New York City would be extended to Jan. 1, 1933, under a bill introduced today by Senator Warren T. Thayer, Republican, of Franklin. Under the present law the railroads are given until Jan. 1, 1931.

Only lawyers would be permitted to engage in the business of collecting accounts, bills or debts, under the provisions of a bill introduced by Senator A. Spencer Feld, Democrat, of New York City.

Part-time schools in New York City would have to be conducted in the evening of regular school days between 6 and 10 P. M. under a bill sponsored by Assemblyman Nathanson, Democrat, of Kings.

There would be eight grades of Inspectors in the State Labor Department instead of six as at present, if a bill introduced by Assemblyman Miller, Republican, of Genesee, should be enacted into law.

The measure carries an appropriation of $47,200 for the salaries of the new inspectors.

First offenders would be able to earn commutation of sentence at the rate of ten days for each month under a bill by Assemblyman Steingut, Democrat, of Kings.

There will be a joint hearing before the legislative finance committees on March 5 on eight old age pension bills. Abraham Epstein, executive secretary of the American Association for Old Age Security, was at the Capitol today arranging for the hearing.

Roosevelt Will Speak at Hobart.

GENEVA, N. Y., Feb. 19 (AP).—Governor Roosevelt has accepted an invitation to be the Phi Beta Kappa speaker at the 104th commencement of Hobart College on June 10, it was announced today by Dean Murray Bartlett. The Governor will arrive on the day before the exercises.

HOTEL Times Square

43rd St. West of Broadway

NEW YORK CITY

2000 OUTSIDE ROOMS

DAILY RATES—NONE HIGHER

Rooms with running water $2.00
For two . . . 3.00
Rooms with connecting shower . . . 2.50
Rooms with private shower 3.00
For two . . . 3.50—4.00

Reduction of One Day on Weekly Rates on rooms over $2.00

Bloomingdale's

Store Hours: 9 to 5:30 REGent 5900

59th TO 60th ST.—LEXINGTON TO THIRD AVE.—N. Y. C.

SILVER FOX

Custom-Made From the Skin You Choose

$195

GLEAMING blackly, silver-flecked, proudly worn—every woman craves Silver Fox! From our scrupulously selected pelts she may choose fine markings according to her taste and complexion.

Now we will mount the pelt of her choice at a price of $195. When the Spring season opens, it will be necessary (by the law of supply and demand) to charge considerably more for a similar scarf.

Bloomingdale's—Second Floor

CAPUCINE

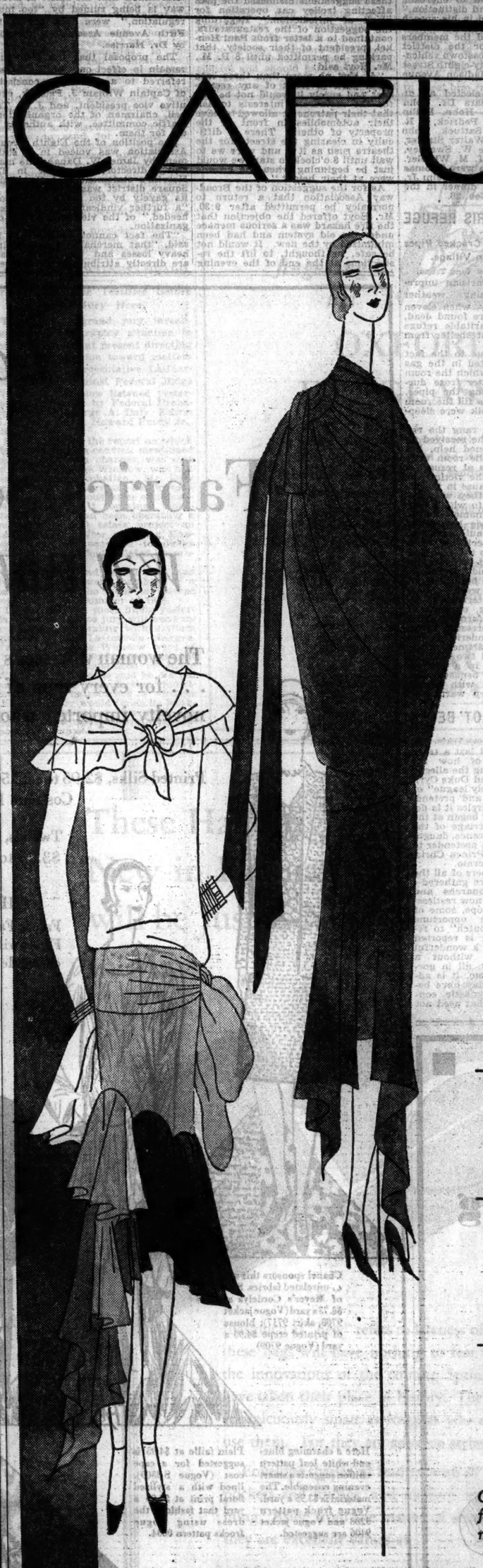

A *First Presentation of the NEW*

Patou Color Fashion

PARIS takes the glowing radiance of the nasturtium blossom and translates it into a new fashion!

Light capucine, medium capucine, dark capucine—these are the three tones which Patou featured in his spring opening. Saks-34 St. present them in women's evening dresses and wraps.

At 59.50

A Lucie Paray Dress

—*copied—fluttering godets in chiffon in the three tones of capucine.*

An Evening Wrap

—*designed to be worn with the new trailing dress silhouette. Of capucine transparent velvet.*

A Chanel Dress

—*with slightly raised waistline, two flounces and a long side draping copied in capucine chiffon.*

FIFTH FLOOR

Other Capucine Fashions may be found in the Misses' Dress Department and the Millinery Department.

SAKS & COMPANY

Broadway at 34 STREET

Mush!
to the Winter Fun
in Canada. A carnival of skiing, skating, tobogganning, hockey. 120-Mile Dog Sled Derby at Quebec, February 21-23.
The travel-wise choose
THE MONTREALER
de Luxe Through Train
Via
Hell Gate Bridge Route
for
Montreal
Ottawa
Quebec
from
PENNSYLVANIA
Station, New York
8 P.M. Daily
All Steel Equipment
Club-compartment, sleeping car to Montreal. Drawing-room, compartment sleeping cars to St. Albans, Montreal, Ottawa daily; Quebec, except Saturdays. Parlor car to New Haven. Dining car. Coaches.
Returning
Equally good service on "The Washingtonian"
Tickets and Pullman accommodations at Pennsylvania Station, Canadian National Railways, 505 Fifth Ave., or any Consolidated Ticket Office.
Via
Connecticut River—
Green Mountains Line
The
NEW HAVEN
RAILROAD
travel by train

MISS WENDEL LEFT $2,490,000 ESTATE

With Sister, She Lived Life of Seclusion in Fifth Avenue Home, a Landmark.

ADMINISTRATIVE ACTION UP

Relative of Furrier Who Founded $50,000,000 Fortune—S. H. Forde Will Cuts Off His Widow.

Georgiana G. R. Wendel, aged spinster of 442 Fifth Avenue, who died at Mamaroneck on Jan. 18, left $2,490,000 in personal property and $10,000 in real estate, it was disclosed yesterday when her sisters, Miss Ella E. von E. Wendel of the same address and Mrs. Rebecca A. D. Wendel Swope of 249 Central Park West, applied to Surrogate Foley for letters of administration on the estate.

Miss Wendel was 79 years old. She and her sisters were heiresses of John Gottlieb Wendel, who died at Santa Monica, Cal., in December, 1914, and whose fortune, consisting almost entirely of real estate holdings in New York City, was estimated at from $60,000,000 to $80,000,000. The sisters still own the old Wendel home at the northwest corner of Thirty-ninth Street and Fifth Avenue, directly opposite the Union League Club. The house, a three-story brownstone front red brick building, was built in 1856 at a cost of $5,000 and with the property it stands on is now assessed at nearly $2,000,000. It is said to be the only house in that district having a rear yard.

According to the application filed with Surrogate Foley, Miss Wendel left no will. The surviving sisters say they are her only heirs. They ask that the control of the estate be given Miss Ella Wendel, Stanley Shirk of 175 Broadway, a distant relative, and Charles G. Koss of 256 Broadway, attorney.

The history of the Wendel family fortune extends back to the time when John G. Wendel, grandfather of Miss Georgiana, began work as a fur merchant in New York. That was in the days of John Jacob Astor, who began as a merchant in the same business. Both merchants laid the bases of vast fortunes by investing heavily in real estate.

The late John Gottlieb Wendel, grandson of the fur merchant, carried out the business policies of the founder of the family fortune. Because of his aversion to automobiles and other modern improvements he became known as "The Hermit of Fifth Avenue." He and his sisters refused to sell the Fifth Avenue residence. The sisters dressed in styles of many years ago, lived frugally and simply, and persisted in hanging the family washing in the back yard in defiance of neighbors' protests.

S. H. Forde Cut Off Wife.

Stanley H. Forde, baritone of many Broadway musical shows and light operas, who died last Jan. 28, left his $25,000 estate to his brother, sister and niece, and made no provision for his widow, Mrs. Mary Hilton Story Forde, it was disclosed yesterday in Surrogates' Court when his will was offered for probate. Representatives of the estate said the couple had separated in 1916 while living in Europe, and that Mrs. Forde's present whereabouts were unknown to them.

Mrs. Forde, daughter of Colonel Albert B. Hilton of Hackensack, N. J., inherited between $2,000,000 and $3,000,000 in 1912 from her grandfather, the late Henry Hilton. Several months previously she had been divorced by her first husband, Allen Lawrence Story. Shortly thereafter she married Mr. Forde.

Edwin Dudley Forde of Pittsburgh, brother of the testator, receives personal effects and a fifth of the residuary estate. Miss Jessie L. Forde of Florence, Italy, his sister, and Edna F. Chehore of 4 East Ninety-fifth Street, his niece, share the income from the remainder during their lifetime.

Widow Gets S. W. Kaufman Estate.

Mrs. Dorothy M. Kaufman of 1,112 Park Avenue, widow of S. Walter Kaufman, blind international lawyer, receives all of his estate, of undetermined value, by the terms of his will, filed yesterday. Attorneys for the estate would give no hint of its size beyond the formal estimate of "more than $10,000" in the petition for probate. The testator died Jan. 20 in Paris. Mrs. Kaufman is executrix of the will.

FRIEDSAM AGAIN HEADS FIFTH AV. ASSOCIATION

Towne, Pedrick and Other Officers and Directors Are Re-elected at Session.

Colonel Michael Friedsam, president of B. Altman & Co., was elected president of the Fifth Avenue Association for his fifth term yesterday at the association's annual meeting in the Biltmore. John H. Towne, secretary of the Yale & Towne Manufacturing Company, was re-elected chairman of the board of directors for his twelfth term, and Captain William J. Pedrick was re-elected vice president. He is serving his ninth term. Thomas W. Hughes, secretary, and Harris A. Dunn, treasurer, also were re-elected.

"Fifth Avenue and the streets which make up the Fifth Avenue section continue to hold a pre-eminent place in the life of the city, and nothing should be allowed to encroach upon their prestige and distinction," Colonel Friedsam said in his speech of acceptance.

Captain Pedrick told the members that traffic relief for the district would be aided by a crosstown vehicular tunnel under Thirty-eighth Street and removal of the Madison Avenue trolley line.

The association re-elected as directors for three years Dr. John A. Harriss, Emil W. Kohn, Philip Le Boutillier, Captain Pedrick, J. R. Pollock, Frank G. Sattuck, John Slater, John Sloane, Walter Stabler, Louis Stewart, George W. Sweeney, Arthur Williams and I. M. Wheeler. Other directors chosen were Thomas A. Reynolds and C. J. Oppenheim Jr. The association's last dinner in the Waldorf will be held Feb. 26.

11 KILLED IN PARIS REFUGE

Asphyxiated as Frost Cracked Pipes —Three Frozen in Village.

Special Cable to THE NEW YORK TIMES.

PARIS, Feb. 19.—Parisian unpreparedness for freezing weather brought tragedy today, when eleven homeless sufferers were found dead, asphyxiated, in a charitable refuge where they had sought shelter from the cold last night.

The accident was due to the fact that water had collected in the gas pipes to the stove by which the room was heated. The water froze during the night, bursting the pipes, and allowing the gas to fill the room where the homeless folk were sleeping.

When the attendant rang the rising bell this morning he received no response. He summoned help, but all the occupants of the room were found dead. Attempts at resuscitation failed. Most of the victims remain unidentified, because in the efforts to revive them they were removed from the beds to which they had been assigned by name.

This extreme instance has called the attention of the authorities to hundreds of other accidents of a minor character due to the fact that Paris is not equipped to face an emergency of severe cold. Some sections of the city have been without gas and water for a week. Many services have been interrupted, including street cleaning, on account of the danger of ice forming from the use of hydraulic pressure carts.

In the village of Venderie, in the Seine-et-Marne Department, the bodies of a woman and two children have been discovered in a cottage all huddled together beneath the blankets and sacking with which they had tried to keep warm.

HOW ROYALIST 'PLOT' BEGAN

Wireless to THE NEW YORK TIMES.

BERLIN, Feb. 19.—At last a trace has been discovered of how the rumor started concerning the alleged plot headed by the Grand Duke Cyril of Russia to form a "holy league" of Europe's exiled Kings and pretenders. In local royalist circles it is declared that all such talk began at the time of the recent marriage of the Princess Françoise of France, daughter of the Duc de Guise, pretender to the French throne, to Prince Christopher of Greece at Palermo.

In that city the members of all the European dynasties were gathered—all the dethroned monarchs and would-be monarchs who now restlessly wander all over Europe, some of them hoping for an opportune moment to launch a "putch" to recover their crowns. It is reported that Palermo presented a wonderful spectacle—these rulers without a country and pretenders, all in gorgeous uniforms. Palermo, it is admitted, might on that day have become the centre of dynastic conspiracy, one, however, that need not be taken seriously.

CLAMOR FOR CHANGE IN THEATRE TRAFFIC

Continued from Page 1, Column 7.

of restaurants to hail passing taxicabs.

The substitute plan emanated from Dr. Harriss, and was sponsored by the Broadway Association. It would allow turns at all cross streets where they now are barred and make Broadway and Seventh Avenue between Thirty-fourth and Fifty-seventh Streets, one-way streets, during the early rush hours.

This plan would involve rerouting surface cars on Seventh Avenue and Broadway and the association's resolution suggested that the management of the car lines be "invited to change the operation of their street cars during the early hours of the evening at the earliest possible date."

Mr. Hoyt after a cursory study of these suggestions dismissed the plan affecting trolley car operation for "lack of jurisdiction." Regarding the suggestion of the restaurateurs, contained in a letter from Paul Henkel, president of their society, that parking be permitted until 8 P. M., Mr. Hoyt said:

"At best no more than three cars could park in front of any restaurant and surely it would not be fair for the restaurant interests to ask that their patrons be allowed to leave their automobiles in front of the property of others. There is difficulty in clearing the streets for the theatre rush as it is and were we to wait until 8 o'clock to start we would just be beginning when the crowds were at their height."

As for the suggestion of the Broadway Association that a return to normalcy be permitted after 9:30, Mr. Hoyt offered the objection that the fire hazard was a serious menace under the old system and had been minimized by the new. It would not be safe, he thought, to lift the restrictions at the end of the evening when, according to police surveys, congestion is at its worst.

He expressed surprise at the sudden outbreak of criticism, declaring that John Gratke, executive secretary of the Broadway Association, had expressed "100 per cent approval" of the plan at the meeting at which Commissioner Whalen adopted it permanently. Also he made public a letter from William H. Bird, assistant managing director of the Broadway Association, declaring that the Seventh Avenue committee of that organization had voted in favor of the new regulations in so far as they affected Seventh Avenue.

Mr. Gratke explained last night that he had expressed complete approval of the plan only in so far as it prohibited parking, reserving decision on the other phases of the system. The letter from Mr. Bird, which Mr. Hoyt mentioned, he said, referred to the establishment of one-way pedestrian traffic in Seventh Avenue, between Thirty-sixth and Thirty-eighth Streets and the establishment of a "play street" for workers in the garment centre.

Harriss Gives Objections.

The objections of the Broadway Association that the spirit of Broadway is being ruined by "too much regulation," were laid before the Fifth Avenue Association directors by Dr. Harriss.

The proposal that the new rules remain in effect only until 9:30 was referred to a committee consisting of Captain William J. Pedrick, executive vice president, and J. G. Tarbell, chairman of the organization's traffic committee, with authority to act for them.

The position of the Eighth Avenue Association was voiced in a statement by James W. Danahy, its managing director, who saw in Dr. Harriss's statement that the Times Square district was being robbed of its gayety by too much regulation, "a further vindication, if one were needed," of the viewpoint of his organization.

"The fact cannot be denied" he said, "that merchants are suffering heavy losses and that these losses are directly attributable to the regulations as they now are being enforced."

His organization, he declared, already has protested and is awaiting the result of a promised investigation by the Police Department. "Future action," he said, "will be dependent upon the result of this investigation."

Theatre Men Satisfied.

A canvass of representative theatrical men failed to show any dissatisfaction among them. Lee Shubert summarized the views of the majority when he said:

"As far as I know the new traffic plan has proved successful. I haven't been informed about the loss in business Broadway storekeepers attribute to Mr. Whalen's regulations, but if such is the case, then another plan should be evolved which would be beneficial to merchants as well as to the theatres."

William A. Brady said he favored the new plan, but if a lifting of restrictions after 9:30 P. M. would benefit merchants he would favor it.

"After the shows are over it is a different matter because most people take their time about going home," he said.

A similar view was expressed by George Lederer, spokesman for Sam H. Harris, who is in Florida. Harry D. Kline, general manager of the Chanin theatrical interests, said he was "satisfied" with the improvement effected by the Whalen plan, and Warren Munsell, business manager for the Theatre Guild, which has four current shows on Broadway, said he had received only one complaint about the new regulations and that was from a commuter who objected to the later openings because of the difficulty of making train connections. Leonard Bergman, manager of the New Amsterdam Theatre and general manager for A. L. Erlanger, said he had noticed no effect from the new traffic system.

Sweden Considers Kellogg Pact.

STOCKHOLM, Feb. 19 (AP).—The Kellogg anti-war pact has been presented to the Riksdag by Ernst Trygger, Minister of Foreign Affairs, for ratification.

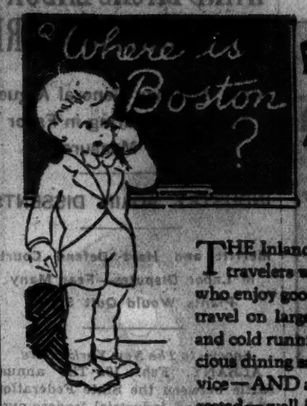

Any bright boy knows the Answer
Ans.
At the OTHER END of the Fall River Line

THE Inland Water Route is chosen by wise travelers who value a quiet night's rest—who enjoy good things to eat—who appreciate travel on large splendid steamers—with hot and cold running water in all staterooms. Spacious dining salon—barber shop and valet service—AND an arrival at the journey's end—rested—well-fed—unhurried and ON TIME.

COMFORT.
SERVICE.
ECONOMY.
PROMPT ARRIVAL.

Steamers leave Pier 14 North River at Fulton Street every day at 5:30 P. M. Tickets and reservations at Consolidated Ticket Offices and at Pier 14, N. R. Tel. BArclay 1900. Automobiles Carried.

The Inland Water Route

To BOSTON for $5
by FALL RIVER LINE
The New England Steamship Co.

EXPLORERS' CLUB AUDITORIUM
Available for
LECTURES AND MEETINGS
Modern; well equipped; well ventilated. Motion picture machine. Capacity 300.
544 CATHEDRAL PARKWAY
at 110th St. Broadway Subway Station.
Apply at the building. ACAdemy 6508.

Lord & Taylor
FIFTH AVENUE NEW YORK

This Original Paris Bag
Is Destined for Success

It's a particularly chic version of the envelope pouch—a type that has become a classic because it answers smart needs so well. It's tailored—to a nicety. It's capacious—but not bulky. It's simple yet unusual. And it was made in Paris expressly for *Lord & Taylor* and made to sell at the special price of

$10

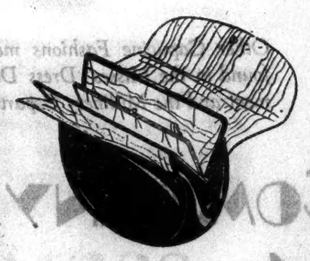

Pliant French Calf in black, tan, beige, red, green, and blue. Also in suede or moire. 6 pockets including special mirror-purse and pocket for it.

GROUND FLOOR

Lord & Taylor
FIFTH AVENUE NEW YORK

Fabrics So New and Smart
Will Fashion Chic Ensembles

The woman who seeks individuality in dress will revel in these fabrics . . . for every type of costume is made possible by new tweeds and novelty imported woolens, new plain and printed silks, new laces.

Printed Silks, $2.95 to $22.50—Plain flat crepes and crepe de chines, $1.95 to $4.95 yd.
Costume lace, $4.95 to $9.95 yd. *Ground Floor.*

Tweeds, novelty woolens and exclusive imports, $3.95 to $19.50 yd. *Second Floor.*

THE FABRIC ENSEMBLE SERVICE
Fabric Fashion Advisors on the Ground and Second Floors will gladly assist you in assembling materials for ensemble purposes and advising you as to their uses.

Chanel sponsors this use of unrelated fabrics. Suit of Meyer's Cordelya at $8.75 a yard (Vogue jacket 9708, skirt 9717); blouse of printed crepe $4.95 a yard (Vogue 9709)

Printed crepe de chine in a sophisticated pattern at $5.95 a yard, will make a debonair cardigan suit. (Vogue jacket pattern 0316, Vogue skirt 9250)

Here a charming blue-and-white leaf pattern chiffon suggests a smart evening ensemble. The material is $3.95 a yard. Vogue frock pattern 3288 and Vogue jacket 9406 are suggested.

Plain faille at $4.95 is suggested for a cape coat (Vogue S 8309), lined with a stylized floral print at $4.95 a yard that fashions the dress using Vogue frocks pattern 0634.

Imported Nivelya tweed at $9.50 a yard is excellent for a long-coat suit (Vogue coat 9646 and skirt 9688). Linen jersey, at $2.95 a yard, so smart this spring, makes Vogue blouse 9427.

New silk chenille lace at $6.95 a yard combines with plain chiffon at $2.95 in Butterick frock 2436. A little jacket of the lace (Butterick 9000) completes this formal ensemble.

N. B. The clever woman buys fabrics by the yard, because it assures individuality and is so much more economical to assemble a complete fashion wardrobe that way—especially with the aid of the new Vogue, Paris Authentique and Butterick patterns.

REFERENDUM HINGES ON FARE DECISION

Mayor May Drop Proposal Even if Highest Court Upholds the 5-Cent Rate.

FEARS FOR TRANSIT BILLS

Worried Lest the Republicans Defeat Unification Measures if He Adds Rider.

Unless the United States Supreme Court hands down a decision preserving the five-cent fare on New York subway and elevated lines and does so before the Legislature adjourns next month there is little likelihood that Mayor Walker will attempt to add to the bills for transit unification and control a provision for a referendum to determine whether deficits from unified operation should be paid from taxes or by increasing fares.

Even if the court's decision should favor the city, it was learned yesterday from a source close to the Mayor, the attempt to embody the referendum in the bills may not be made. It is known that Mayor Walker will not push the referendum idea if there is any possibility that the Republican majority at Albany will seize upon it as an excuse for rejecting the Untermyer measures. Should the decision uphold the seven-cent fare order of the Federal statutory court, Mayor Walker will at once abandan the referendum idea, it is said.

Feared Defeat of Bills.

When the bills were submitted at Albany the referendum feature was omitted because Mayor Walker, after talking with legislative leaders, was convinced that its inclusion would spell defeat for the measure. As it is, the bills face a determined effort on the part of the Republican majority to amend them by eliminating the provisions which give to the Board of Estimate the power to resort to taxation for the purpose of making up deficits from unified operation.

In transit circles it is believed that a decision by the United States Supreme Court upholding the five-cnet fare clause in the city's contracts would eliminate legislative opposition to those provisions of the Untermyer bills which give to the Board of Estimate the power to preserve the five-cent fare on a unified system, whether by taxation or otherwise. This belief is based on the theory that a favorable decision at Washington will be notice that the city is absolute master of its own transportation problems and should be given a free hand by the Legislature in its efforts to solve them.

See a Political Move.

A decision against the city, on the other hand, is certain to be interpreted at Albany as sufficient warrant for insisting that the proposed unification legislation include nothing which would make it possible for the city to resort to taxation to establish a five-cent fare on unified lines after the Supreme Court had ruled that the fare was subject to State regulation on the basis of reasonable return to operators.

Although Mayor Walker insists that the Untermyer bills were introduced in good faith as part of a program to bring about rapid transit unification, the Republicans at Albany regard them as part of a move to enable the Mayor to face the electorate in the Fall and point to the measures, if they are passed, as transit achievements or to declare, if they are rejected, that Republican opposition was responsible for the failure of his transit program.

Coolidge to Receive Fourth LL. D.

Special to The New York Times.

WASHINGTON, Feb. 19.—President Coolidge will receive his fourth degree of doctor of laws while Chief Executive from George Washington University on George Washington's birthday. Mrs. Coolidge will be similarly honored. On this occasion he will make his last speech as President.

Judah to Visit Washington.

HAVANA, Feb. 19 (AP).—Colonel Noble Brandon Judah, American Ambassador to Cuba, today announced his departure Thursday for Washington where he will spend three days on official business. He then plans to go to Chicago, returning to Havana March 4. Mrs. Judah and their children will remain here.

INVESTIGATOR UPHOLDS SALT CREEK LEASES

Reports Evidence of Fraud 'Insufficient' for Charges—Senate Body to Press Inquiry.

WASHINGTON, Feb. 19 (AP).—Reporting to the Senate Lands Committee on his inquiry into leases in the Salt Creek (Wyo.) oil fields, Thomas Sterling, special investigator, declared today that, although there appeared to have been fraudulent practices, there seemed to be insufficient evidence on which to base charges.

The report dealt with present claims in the oil fields and expressed Mr. Sterling's opinion that "the evidence produced and examined does not warrant the conclusion that any of the leases are invalid."

"While it cannot be said unqualifiedly," the report continued, "that there are no indications of illegal or fraudulent practices forming a foundation for present claims in the field, my opinion is that there is not sufficient evidence on which to base charges of illegal or fraudulent practices on the part of the original applicants in securing the leases issued to them. The question of whether there has since been a violation of the anti-trust laws is not decided.

Despite the tone of the report, Chairman Nye later predicted that the committee tomorrow would favor a continuation of the inquiry.

BALDWIN RECEIVES HIGGINS

British Premier, Greeting Councillors, Praises Salvationists.

Wireless to THE NEW YORK TIMES.

LONDON, Feb. 19.—The Prime Minister, Stanley Baldwin, received General and Mrs. Edward J. Higgins and a large group from the Salvation Army High Council at the House of Commons today. Each delegate was introduced to the Prime Minister, who made a brief but cordial reference to the work of the Army.

"I feel the work of the Army is of great importance," said the Premier, "because it exercises an influence for good, not only in this land, but in most lands across the sea. It gives me great pleasure to meet representatives from other countries. There is one sense in which I am working for the same cause as that for which the Salvation Army labors—in that I too try at least to help forward the common good of mankind."

Then Mr. Baldwin wished godspeed to the commissioners from abroad.

Commander Evangelina Booth, the American commander, did not go to meet Mr. Baldwin. She is staying in London one more week because of accumulated business. According to present plans she will sail on the Berengaria a week from tomorrow.

GETS CURRENT EVENTS SUM

Jersey City Man at Yale Wins $100 In The Times Competition.

Special to The New York Times.

NEW HAVEN, Conn., Feb. 19.—Second and third prizes in THE NEW YORK TIMES current events competition were today awarded at Yale University. In the opinion of the judges, of whom Professor Paul D. Evans of the Yale History Department was chairman, the papers submitted did not warrant awarding the first prize.

Henry Wolfgang Metzger, 1930, of Jersey City, received the second prize of $100 and Douglas Edward Mann, 1931, of Manchester, N. H., third prize of $50.

Acosta Pleads for His License.

Special to The New York Times.

WASHINGTON, Feb. 19.—Bert Acosta, transatlantic flier, today appeared before Assistant Secretary McCracken of the Department of Commerce and sought restoration of his pilot's license. He was penalized for performing acrobatic stunts over an airport in Chicago, and while his license was suspended he flew over Roosevelt and Curtiss fields. The department took his appeal under advisement.

2 RECEIVERS PLEAD GUILTY TO THEFTS

Continued from Page 1, Column 4.

being preferred against Gladstone by Maxwell S. Mattuck, now counsel for the National Association of Credit Men. Rules of Federal practice require that where there are as many as twelve creditors at least three holding claims aggregating $500 shall sign the bankruptcy petition.

Although the affidavit and Mr. Bloomfield's insistence upon another judge created a stir and the prospect of a delayed trial at least, nothing more was heard on the subject. Outside the court room Mr. Solomon, Gladstone and Mr. Tuttle conferred, with the result that the plea of guilty was entered without further ado.

The seven remaining counts in the indictments against Gladstone deal with his illegal acts in connection with the bankruptcy cases against the Reliable Gift Shop, the Priess Radio Corporation and the Riverside Button and Trimming Company. He is charged with the embezzlement of $8,000.

Both Gladstone and Gates had their bail of $2,500 each continued until next Tuesday morning, when they were instructed to appear for sentence. Gladstone, who has an office at 256 Broadway and lived at 600 West 111th Street, had been receiver in a number of bankruptcy cases and was well and favorably known for years in bankruptcy matters.

WINSLOW INQUIRY IS VOTED BY HOUSE

Senate Expected to Concur on Resolution Tomorrow and Coolidge to Approve It.

Special to The New York Times.

WASHINGTON, Feb. 19.—Dispensing with the formality of a roll-call, the House by unanimous vote adopted today the joint resolution reported by the Judiciary Committee proposing an inquiry into the official conduct of Judge Francis A. Winslow of the Southern District of New York to determine whether he "has been guilty of any acts which in contemplation of the Constitution are high crimes and misdemeanors requiring the interposition of the constitutional powers of the House."

If the Senate concurs in the resolution and the President approves it, the House Judiciary Committee will proceed with an investigation.

The Senate is expected to take prompt action. The Judiciary Committee of that body will meet Thursday to consider the joint resolution, and indications are that it will be reported forthwith. So far as known, there will be no opposition to the measure when it reaches the Senate. Leaders in Congress are confident the President will approve the resolution.

Brief Debate in House.

Only a brief debate marked the passage of the joint resolution in the House. Representative Graham of Pennsylvania, chairman of the House Judiciary Committee, asked unanimous consent for its adoption.

"To delay action in this matter," he said, "is to do an injury to the administration of justice.

"We are here providing the machinery necessary to ascertain the truth in this case. Charges have been made that involve the integrity of a judge on the bench. They are equivalent to impeachment. They constitute impeachment of the integrity of a judge; for the time being they mar his usefulness, and it is our duty to go ahead and investigate." Chairman Graham pointed out that the same procedure had been followed in the English case, in the last Congress, and that the program looked to expeditious handling of the charges against Judge Winslow.

There was a lively spat between Representative Snell of New York, chairman of the Rules Committee, and Mr. Graham, the former contending it was the province of his committee to report on investigations and that its prerogatives in this instance had been usurped by the Judiciary Committee.

Mr. Snell said that while the accused judge was a resident of his State he would make no objection to the course recommended by the Judiciary Committee, but he gave notice that hereafter he would insist that all such measures should first be passed upon by the Rules Committee. Mr. Graham replied that the subject matter of the LaGuardia resolution and the one offered for consideration today was properly within the jurisdiction of the Judiciary Committee, whose duty it was to act in the premises.

Resolution Amended.

The resolution was amended in one particular. As reported it provided that the subcommittee of seven named to inquire into the conduct of Judge Winslow should report its findings to the House.

The amendment provides that the findings shall be referred back to the full Judiciary Committee. In the final analysis the full committee will decide the nature of the report that shall be made to the House.

As passed the joint resolution would clothe the subcommittee with broad powers in prosecuting its inquiry. It may meet in Washington, New York and elsewhere, and is empowered to send for persons and papers, and administer the customary oaths to witnesses appearing before it. The subcommittee would have authority to sit during this session of Congress, which will come to an end on March 4, "and thereafter until said inquiry is completed, and report to the Seventy-first Congress."

The resolution provides that the total expenses incurred by the subcommittee shall not exceed $5,000.

KAPLAN CASE WITNESS HEARD.

Probation Officer Testifies Before Grand Jury Here.

The Federal grand jury investigating the bankruptcy situation in this district and at present directing its special attention toward matters involved in Representative LaGuardia's charges against Federal Judge Francis A. Winslow listened yesterday to testimony by Federal Probation Officer George A. Daly, Edwin K. Bertine and J. Howard Purdy Jr., attorneys.

Mr. Daly made the report on which Meyer Kaplan, ex-convict, mentioned in the LaGuardia charges, was sent to prison by Judge Winslow, who had placed him on probation. Mr. Daly before making his report had investigated an anonymous letter and newspaper clippings it contained which stated Kaplan had been operating a questionable real estate project on Long Island. After arresting Kaplan, Mr. Daly reported to Judge Winslow that he had violated his probation.

Mr. Bertine and Mr. Purdy and Judge Winslow were members of a party of five who went to Europe together in the Summer of 1926.

It was thought most likely yesterday that the grand jury will hand up a presentment dealing with matters involved in the LaGuardia charges. Friends of Judge Winslow were of the opinion that such a presentment would be an exoneration of Judge Winslow. Mr. Tuttle said he did not know whether any further indictments would be returned or whether the grand jury would finish its bankruptcy investigation this week. A number of witnesses have been subpoenaed to appear today.

LABOR CLEARING HOUSE FAVORED BY COUNCIL

Federation Chiefs Take Up Plan for Federal Agency to Reduce Unemployment.

MIAMI, Fla., Feb. 19 (AP).—A potential clearing house of information, intended to decrease unemployment, was discussed at the meeting here today of the American Federation of Labor's Executive Council.

The clearing house was regarded as a cushion to help men thrown out of employment, and it was indicated that Federal aid might be sought in its establishment and operation.

"We feel that unemployment has reached the point where some agency should help men temporarily unemployed to find work for which they are fitted," said William Green, president of the federation and chairman of the council.

The agency, members of the council declared, should be under Federal control and should be provided with all facts and figures to help men displaced by improved mechanical devices, or for other reasons, to find new places.

Three types of unemployment, seasonal, technological and physical, were pictured by the council. The first, it was pointed out, affects such industries as textiles, shoe and garment manufacturing. The second, they declared, is becoming serious through the displacement of many workmen through extended uses of power and the improvement of machinery. The third type is not so prevalent now as it was just after the war, it was said.

SLOVAKS MAY EXPEL GAZIK

Party Calls on Him to Resign Cabinet and Parliamentary Posts.

Special Cable to THE NEW YORK TIMES.

PRAGUE, Feb. 19.—Following the expulsion from the Slovak People's Party of the Slovak Deputies Juriga and Tomanek, who lent their support to treason charges against Professor Tuka, the party is now preparing to expel the Minister for Unification.

Dr. Gazik has been called on to resign his office and parliamentary mandate. So far, he has expressed readiness to resign his ministerial post only. Unless he accedes to the demand that he surrender his seat in Parliament, the Slovak party intends to expel him from their ranks.

fingering his

OXFORD EYEGLASSES

the great antiquarian turned, with just the right movement of disdain, from the scrutoire he was examining, and pronounced it spurious.

Nobody dreamed of questioning him. A man who wore his clothes in just that particular way, and whose eyeglasses had that particular air of assurance, *must* be irrefutable.

We have a weakness for such glasses ourselves. They are among the distinguished styles in our own department, at Macy's usual low prices—$6.94 up.

Optical Department

MACY'S

34th STREET & BROADWAY

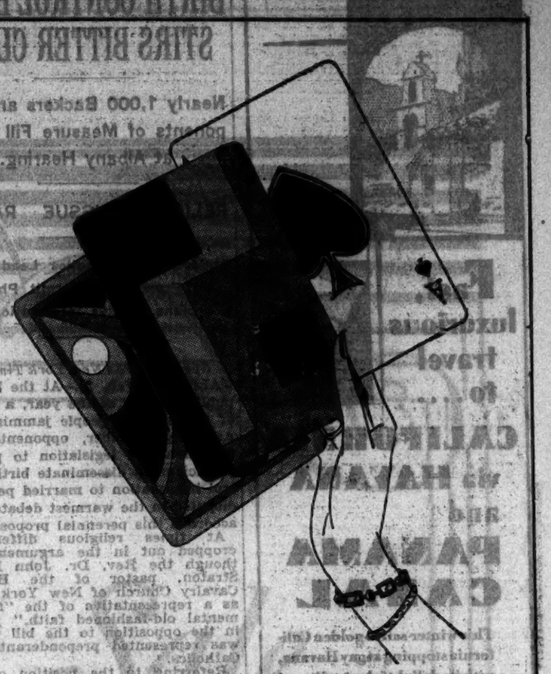

It's Twice the Fun With Modern Cards!

Macy's own designs — sophisticated, gay, and new! In four designs and six stunning color combinations.

One deck is moderately priced, 79c

Two-deck set, attractively boxed, $1.58

ADULT GAMES DEPARTMENT
Fifth Floor, East Building

MACY'S

34TH STREET AND BROADWAY

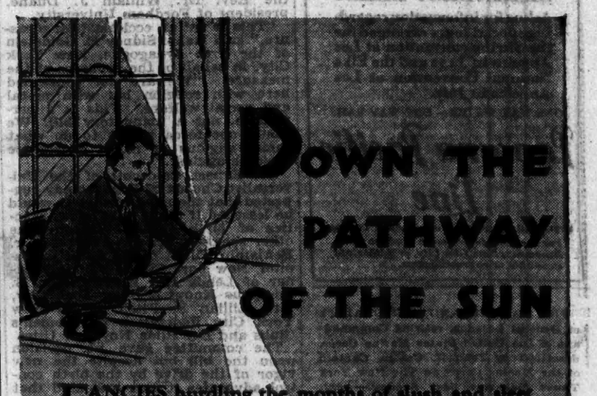

DOWN THE PATHWAY OF THE SUN

FANCIES hurdling the months of slush and sleet and winter snow to vacation days...still dreams. But why still dreams? Overnight you can be well on your way down the pathway of the sun, towards sun-warmed coral islands. Quaint old Havana awaits your coming. Down the old pirate sea-trail to Jamaica, B. W. I., Guatemala, Honduras, Costa Rica, Colombia ...and long, lazy days of meandering through their legend-haunted quarters. Through the Canal to Panama City with its memories of Morgan.

All outside staterooms on the Great White Fleet nomads of the Caribbean. Sailings weekly, $315 and up, including shore trips. Make your reservations now through your local tourist agent, railroad ticket agent or

Passenger Department
UNITED FRUIT COMPANY
Steamship Service
17 Battery Place and 332 Fifth Avenue, New York City

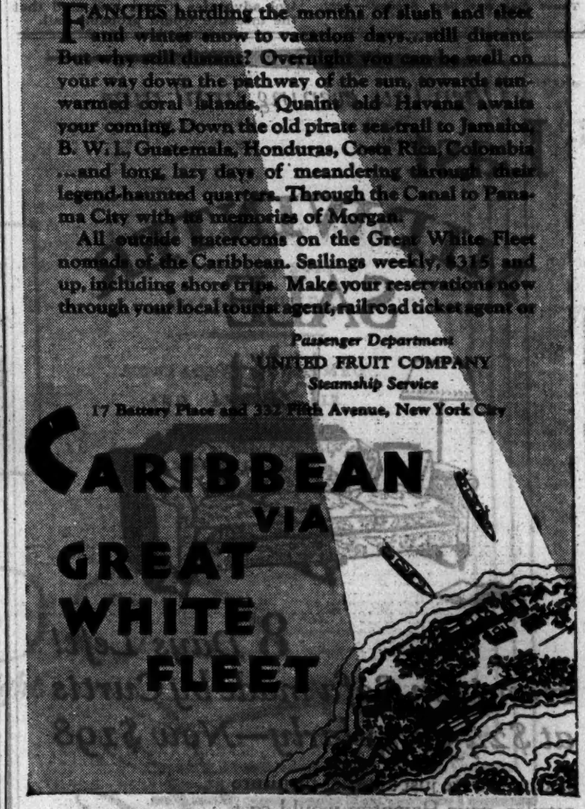

CARIBBEAN VIA GREAT WHITE FLEET

These Handbags New in February will be Just as New in May

Inasmuch as "new" refers to lateness of fashion, these bags will have nothing to fear when all the innovations of the coming Spring season have taken their place in history. They will be conspicuously smart as long as you decide to use them. For they are advance styles.

Envelope shapes, in leather, with all the right pockets and fittings, and modern metal trimming. Aside from the matter of attractiveness, they are excellent values at

$8.94

Street Floor, East Building

MACY'S

34th STREET AND BROADWAY

Irontex* Silk Hose for Men

69c

Macy's well known hose, made of pure silk, and full-fashioned. A long-wearing hose which has given great satisfaction to Macy customers. Lisle tops and feet. In black, navy, cordovan, tan, gray, and white. Sizes from 9½ to 12.

Street Floor, East Building

MACY'S

34TH STREET AND BROADWAY

*Reg. U. S. Pat. Off.

LYON STEEL LOCKERS

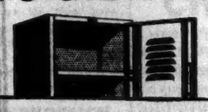

WHERE are various types of Lyon Steel Lockers—for school, for industrial, for institutional and for country club use. Their frames are strong; their doors, rigid; their finishes, lasting. There are rubber silencers for quiet operation. Quality has made them the biggest selling steel lockers. For full information telephone Vanderbilt 10208.

LYON METAL PRODUCTS, INCORPORATED, 342 Madison Ave. New York City

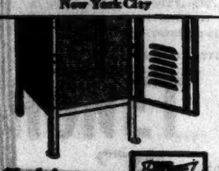

Sterling, Cabinets, Counters, Lockers, General Steel Storage and Display Equipment

Phone Vanderbilt 10208

Out TO-DAY

A Panorama of New York Life

Mid-Week Pictorial

"A National Magazine of News Pictures"

10c on all News Stands

MID-WEEK PICTORIAL
(Published by The New York Times Company)
229 West 43d Street, N. Y. C.

Enter my subscription for Mid-Week Pictorial for
☐ 1 year (52 issues), $4.00 in the United States and Canada.
☐ 6 months (26 issues), $2.00.
☐ 3 months (13 issues), $1.00.
(Check which one you desire.)

Name.....

Address.....

City.....State.....

Add $1.50 for foreign postage.

Fast, luxurious travel to.... CALIFORNIA via HAVANA and PANAMA CANAL

This winter sail to golden California stopping at gay Havana, with its delightful mingling of old and new. Then—for the trip's outstanding thrill—eight daylight hours through the giant locks of the Panama Canal.

Two Great Sister Ships

The magnificent *S. S. California* and the palatial NEW *S. S. Virginia*, largest liners ever built under the American flag. Alternating with the popular *S. S. Mongolia* in fortnightly sailings to San Diego (Coronado Beach), Los Angeles, San Francisco. A new steamer *S. S. Pennsylvania* now building.

Take Your Car

Your auto accepted uncrated as baggage. Special garage decks.

SHRINERS! ELKS!

Ask us for information regarding special tours arranged for the Shrine convention at Los Angeles in June and the Elks National Convention at Los Angeles in July.

ONE WAY WATER—ONE WAY RAIL

Panama Pacific Line

INTERNATIONAL MERCANTILE MARINE COMPANY

For complete information apply to No. 1 Broadway, New York City, or authorized steamship or railroad agents

THE CAREER AND PERSONALITY of General Lejeune, retiring Commandant of the United States Marine Corps, described by John H. Craige, Captain of the Marine Corps, in The New York Times Magazine next Sunday.—Advt.

BIRTH CONTROL BILL STIRS BITTER CLASH

Nearly 1,000 Backers and Opponents of Measure Fill Room at Albany Hearing.

RELIGIOUS ISSUE RAISED

Straton and Catholics Lead Fight on Proposal to Permit Physicians to Give Information.

Special to The New York Times.

ALBANY, Feb. 19.—At the largest public hearing of the year, a crowd of almost 1,000 people jamming the Assembly chamber, opponents and proponents of legislation to permit physicians to disseminate birth control information to married persons, disputed in the warmest debate ever accorded this perennial proposal.

At times religious differences cropped out in the argument, although the Rev. Dr. John Roach Straton, pastor of the Baptist Cavalry Church of New York City, as a representative of the "fundamental old-fashioned faith," joined in the opposition to the bill which was represented preponderantly by Catholics.

Referring to the position of his church against the bill, George H. Kennedy, representing the Bishop of Buffalo, pointed out that Catholics did not write the prohibitive law which the present legislation seeks to amend.

"It was written at a time when Protestant churches were crowded to the door, and when that time comes again, legislation of this kind will not be introduced," he declared.

Prompt defiance of religious antagonism was voiced later by Mrs. F. Robertson Jones, president of the American Birth Control League, who admitted that many of the Catholic faith were against the measure.

The advocates of the legislation mustered among the religious leaders on their own side of the case a Jewish rabbi and a Universalist minister.

Health Commissioner Fronczak of Buffalo said that the birth rate had declined in the State from 23.7 to 19.2 per 1,000 persons since 1918, and estimated that at the same rate of decrease, facilitated by birth control information, the death rate would be higher than the birth rate in fifteen years.

Accompanied in her delegation by five mothers of thirty-eight children, Mrs. Thomas A. McGoldrick, representing 400,000 Catholic women, maintained that personal unhappiness and national decline followed in the trail of birth control. Among other speakers for the opposition was the Rev. Dr. William J. Duane, president of Fordham University.

"This is not an ecclesiastical measure," said Rabbi Sidney E. Goldstein of the Free Synagogue, New York City, in behalf of the sponsors of the measure. "We are not concerned here with religion but with moral and social welfare. This is a permissive, not a mandatory bill. We would not force people to do what their religious or moral conscience declares against."

Dr. Ernest Caldecott of the Universalist Church of Schenectady suggested that the need of charity would be lessened if there were wider practice of birth control. Among the other speakers for the bill were Dr. Benjamin Tilton of St. Mark's Hospital, New York City; Dr. Eric Mastner of Lenox Hill Hospital, Dr. S. Adolphus Knopf of New York City, Mrs. Lillian F. Fitch of the New York City Federation of Women's Clubs and Dr. Hilda Noyes of Utica.

The committee gave no decision upon the bill but despite the new vigor of the drive by the birth control advocates it was indicated that the measure would probably fail.

DRY PENALTIES BILL PASSED BY SENATE

Continued from Page 1, Column 2.

supplemented, for the illegal manufacture, sale, transportation, importation or exportation of intoxicating liquor, as defined by Section 1, Title II, of the national prohibition act, the penalty imposed for each such offense shall be a fine not to exceed $10,000, or imprisonment not to exceed five years, or both;

Provided, that it is the intent of Congress that the court in imposing sentence hereunder should discriminate between casual or slight violations and habitual sales of intoxicating liquors or attempts to commercialize violations of the law.

This act shall not repeal nor eliminate any minimum penalty for the first or any subsequent offense now provided by the said national prohibition act.

Roll-Call on Passage.

The roll-call on the passage of the bill was:

FOR THE BILL—65.

Republicans—36.

Borah	Hale	Robinson (Ia.)
Brookhart	Hastings	Sackett
Burton	Johnson	Schall
Capper	Jones	Shortridge
Couzens	McMaster	Smoot
Curtis	McNary	Steiwer
Dale	Moses	Thomas (Idaho)
Deneen	Norbeck	Vandenberg
Edge	Norris	Warren
Fess	Nye	Waterman
Frazier	Oddie	Watson
Goff	Reed (Pa.)	
Greene		

Democrats—29.

Ashurst	Harrison	Simmons
Barkley	Hayden	Smith
Black	Heflin	Steck
Blease	Kendrick	Stephens
Bratton	McKellar	Swanson
Caraway	Mayfield	Thomas (Ok.)
Dill	Neely	Trammell
George	Overman	Tyson
Glass	Pittman	Walsh (Mont.)
Harris	Sheppard	

AGAINST THE BILL—18.

Republicans—5.

Bingham	Glenn	Phipps
Blaine	Gould	

Democrats—13.

Bayard	Gerry	Wagner
Broussard	Hawes	Walsh (Mass.)
Bruce	Ransdell	Wheeler
Copeland	Reed (Mo.)	
Edwards	Tydings	

Amendments Enliven Debate.

Seeking to exempt first offenders from the sentence a judge might apply under the bill, Senator Bingham of Connecticut offered an amendment to this effect, but it was defeated by vote of 51 to 31. Senator Blaine of Wisconsin endeavored to make the penalty applicable solely when it was imposed on illegal manufacture, transportation, importation or exportation, but was beaten by a vote of 61 to 21.

The amendment allowing a judge discretion to distinguish between offenders, which was offered by Senator Jones of Washington, the author of the bill, and which was made the second clause of the measure, was approved by a vote of 58 to 25.

The Jones amendment aroused much argument, some drys contending that it allowed a judge an excuse to impose a light sentence. On the other hand, wets and Senators of a liberal frame of mind, contended that it was not mandatory upon the judge to exempt the casual offenders and therefore the bill was quite as harsh as if without the amendment.

Mr. Jones, who is assistant Republican leader, assured the Senate he did not wish to deal severely with first offenders or with casual violators. He was convinced, he said, that the courts would take into consideration the expression of Congress in the bill.

Vote on the Jones Amendment.

The vote on the Jones amendment was:

FOR THE AMENDMENT—58.

Republicans—33.

Brookhart	Hale	Reed (Pa.)
Burton	Hastings	Robinson (Ind.)
Capper	Johnson	Sackett
Couzens	Jones	Schall
Curtis	McMaster	Shortridge
Dale	McNary	Smoot
Deneen	Moses	Steiwer
Edge	Norbeck	Thomas (Idaho)
Fess	Norris	Vandenberg
Frazier	Nye	Warren
Goff	Oddie	Watson
Greene	Phipps	

Democrats—25.

Black	Gerry	Simmons
Blease	Harris	Stephens
Broussard	Heflin	Swanson
Bruce	Kendrick	Thomas (Okla.)
Copeland	McKellar	Trammell
Dill	Neely	Tyson
Edwards	Ransdell	Walsh (Mont.)
George	Sheppard	

AGAINST THE AMENDMENT—28.

Republicans—4.

Bingham	Borah	Gould
Blaine	Glenn	Waterman

Democrats—19.

Ashurst	Hawes	Steck
Barkley	Hayden	Tydings
Bayard	Mayfield	Wagner
Bratton	Overman	Walsh (Mass.)
Caraway	Pittman	Wheeler
Glass	Reed (Mo.)	
Harrison	Smith	

Brookhart Assails "Aristocracy."

Discussion of the bill went on throughout the day, following the debate yesterday between Senator Reed of Missouri and Senator Borah of Idaho. One of the first speakers was Senator Brookhart of Iowa, who accused the "super-power of American aristocracy, the upper crust," of being the real violators of the dry law, which he described as the "greatest victory for human civilization that came out of the World War."

Senator Caraway of Arkansas, in an allusion at one point to a feature of Senator Reed's extended speech, assailed "Senators who try to discredit this body with stories of men who vote dry and drink wet."

Senator Bruce fought to the end against the bill. Because debate was limited, he found himself shut off and attempted at one time to gain advantage of a parliamentary point so that he could talk again. When he made efforts to speak, Senator Harrison of Mississippi asked unanimous consent for Mr. Bruce to proceed, saying:

"We'll save time by it."

But the Senate refused the request.

Senator Bingham, who said he did not see how he could vote for the bill unless there was an expressed leniency toward first offenders, was backed by Senator Wheeler of Montana, who argued that under severe sentences fewer convictions would be achieved.

The twenty-one Senators who voted for Mr. Blaine's amendment to make the penalty apply only to commercial violators of the law were:

Bingham, Blaine, Couzens, Edge, Glenn, Gould, Moses, Phipps and Shortridge, Republicans, and Broussard, Bruce, Copeland, Edwards, Gerry, Hawes, Pittman, Ransdell, Reed (Mo.), Tydings, Wagner, Walsh (Mass.), Democrats.

Vote on Bingham Motion.

The vote on the Bingham motion to remove the penalty from first offenders was:

FOR THE MOTION—31.

Republicans—16.

Bingham	Johnson	Reed (Pa.)
Borah	Moses	Schall
Couzens	Norbeck	Warren
Edge	Norris	Watson
Glenn	Nye	
Gould	Phipps	

Democrats—15.

Blaine	Edwards	Reed (Mo.)
Blease	Gerry	Tydings
Broussard	Hawes	Wagner
Bruce	Pittman	Walsh (Mass.)
Copeland	Ransdell	Wheeler

AGAINST THE MOTION—32.

Republicans—24.

Brookhart	Greene	Sackett
Burton	Hale	Shortridge
Capper	Hastings	Smoot
Curtis	Jones	Steiwer
Dale	McMaster	Thomas (Ida.)
Deneen	McNary	Vandenberg
Fess	Oddie	Waterman
Frazier	Robinson	
Goff	(Ind.)	Trammell

Democrats—57.

Ashurst	Hayden	Black
Barkley	Heflin	Stephens
Bayard	Kendrick	Swanson
Black	McKellar	Tydings
Bratton	Mayfield	Thomas (Okla.)
Caraway	Neely	Trammell
Dill	Overman	Tyson
George	Sheppard	Walsh (Mont.)
Harris	Simmons	
Harrison	Smith	

Coolidge Asking $3,427,814.

WASHINGTON, Feb. 19 (AP).—President Coolidge has drawn up for submission to Congress a supplemental budget estimate recommending that an additional $3,427,814 be appropriated for prohibition enforcement in the fiscal year ending June 30, 1930.

It was explained at the White House that assurance had been given that proponents of the $24,000,000 amendment for prohibition enforcement, which was attached to the first deficiency bill in the Senate on motion of Senator Harris of Georgia, but has been opposed by House conferees, would be satisfied with the sum recommended by Mr. Coolidge.

Mr. Coolidge recommended the supplemental appropriation after conferences with members of the House and Senate and officials of the Treasury Department and the Budget Bureau. His callers from Congress wished to be consistent in their stand on the $24,000,000 amendment, it was explained. Mr. Coolidge was of the opinion that he had recommended appropriations covering all amounts it would be advantageous to spend, but was willing to be guided by the judgment of those with whom he conferred.

To Question Cabinet on Zeppelin.

Wireless to THE NEW YORK TIMES.

BERLIN, Feb. 19.—Nationalists in the Reichstag intend to question the government on its unofficial inquiries in London as to whether the proposed flight of the Graf Zeppelin to Egypt and Palestine would be agreeable to Great Britain. The British High Commissioner for Egypt has been reminded by the Egyptian Government that the latter is independent in the matter.

Open this evening until nine

Last MIDWINTER SALE

8 Days Left!

Hampton Sofa made by Curtis at $245 regularly—Now $198

If Curtis were just another furniture retailer, your Hampton would cost about $300. But Curtis *makes* every piece he sells; makes it by hand in his own shops. And he insists on a down-cushioned Hampton with back especially soft and legs intricately carved! What would you pay for *that*, made in silken damasks? Until his Final Sale ends, Curtis builds it to your order for $198.

Carven walnut base, tilted back, low-hung down-cushioned seat; reduced from $129 to $95 in field cloths; from $196 to $149 in silken antique brocatelles.

CURTIS

Maker of Fine Upholstered Furniture

55 Fifth Avenue at 12th Street

New!

41 Cortlandt Street, New York

A Store Devoted to the Best in **RADIO**

We also maintain comprehensive **RADIO** Departments in our

Only **JAMAICA** *Store* Jamaica Ave. & Merrick Rd. Corner 166th St.

Only **BRONX** *Store* 2918 Third Avenue Near 152nd St.

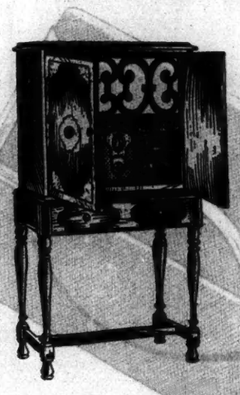

A RECORD LOW PRICE!

$159

COMPLETE

With Cabinet, Tubes and Speaker

KOLSTER

The New Model K. 20 All ELECTRIC Radio

LUDWIG BAUMANN recommends and features this famous Radio at a special low price...only $159 complete with tubes, cabinet and enclosed speaker... price less tubes is $149. You save exactly $61 from the original selling price. Come in and let us demonstrate the Kolster for you.

A Small Deposit $2 A WEEK

TRADE IN *Your Old Radio*

OPEN TONIGHT UNTIL 9 O'CLOCK

LUDWIG BAUMANN

35th St. — EIGHTH AVENUE — 36th St.

125th STREET *Between Lenox and Seventh Avenues*

2 NEWARK STORES *Broad St., cor. Central Ave. also 49-51 Market Street*

Our ONLY BROOKLYN Store *Hoyt and Livingston Streets*

42,000 YARDS of Wide Seamless

CARPET *are reduced*

in this WINTER SALE

IMPORTED PLAIN SEAMLESS LASCONY CARPET

of an exceptionally sturdy quality, in a wide range of popular colorings, has been

reduced to $10 *per square yard*

Formerly priced at $12.50 per square yard

Available in 9', 10' 6", 12', 13' 6", 15' and 18' widths

Other wide seamless carpetings are priced at

$5.50, $6, $7, $9 and $9.50

W. & J. SLOANE

575 FIFTH AVENUE *at* 47TH STREET

NEW YORK CITY

Store Open from 9 a. m. to 5:30 p. m. Daily Including Saturday

Sloane Endorsed Merchandise Carries an Assurance of Satisfaction

226 WIN DEGREES AT CITY COLLEGE

Awards Are Made by Trustees on Recommendation of the Faculty.

THREE BACHELOR CLASSES

Arts, Science and Social Science Covered—Diplomas to Be Presented in June.

To 226 students of the February class of the College of the City of New York baccalaureate degrees were awarded yesterday by the trustees on the recommendation of the faculty. Of this number, 100 receive the degree of Bachelor of Science, sixty-seven Bachelor of Arts and fifty-nine Bachelor of Science in Social Science.

Of those receiving degrees, 165 were day students, while sixty-one were in the evening division. While the awards take effect immediately, the recipients will not receive their diplomas until the graduation ceremonies in June.

The graduates, listed by boroughs, follow:

MANHATTAN.

Bachelor of Arts.

Berman, Louis	Levine, Julius
Chances, Charles	Newsam, H. E.
Citron, Wolf	Noemer, G.
Davidson, D. A.	Quinn, J. J.
Davidson, S. I.	Rosenzweig, W.
Feigenbaum, Joseph	Schwartz, Milton
Feinstein, A. B.	Shaffer, Emanuel
Friedman, Theodore	Stavish, A. L.
Gitlin, Max	Susskind, Nathan
Horowitz, Harry	Uretsky, Harry
Jacoby, I. A.	

Bachelor of Science.

Bass, Hyman E.	Meisel, Harry V.
Benjamin, Martin	Mestotsky, A. N.
Carty, D. A.	Mortola, A. L.
Duca, C. J.	Palazzo, Dominick
Ehrlich, L. H.	Pincus, Abraham
Frank, Joseph	Radile, L. F.
German, D. F.	Reid, Herbert A.
Goldfarb, A. E.	Roistacher, Albert
Greenfeld, C. J.	Schneider, Hyman
Greenspan, Arnold	Schoen, H. E.
Greenspan, Ralph	Schulman, William
Herzog, R. G.	Sominowitz, Jacob
Hofstatter, A. A.	Singerman, Benjamin
Klinigsberg, Benj.	Taffel, Alexander
Kolodny, Abraham	Thumim, Mark
Krowitz, Oscar	Wolinsky, Max
Last, Jeremiah	Wigler, Morris
Levy, Philip	Wolarsky, William
Litschitz, Louis	

Bachelor of Social Science.

Andreades, A.	Kappes, A. L.
Bertisch, F. P.	Keiser, L. E.
Chase, Morris	Keller, O. W.
Feldman, Carl I.	Merola, M. F.
Goldberg, Jack	Pailts, Herbert
Golubow, Samuel	Schwartz, Harry
Halpert, Leon	Schramp, R. A.
Helm, H. E., Jr.	Weisser, Jack

BROOKLYN.

Bachelor of Arts.

Abramowitz, N.	Lass, A. H.
Basler, Pincus	Leventer, Harry
Barnett, Isidore	Luria, Sydney
Cooper, Jack	Malamuth, Bernard
Finkelstein, S.	Norchan, Morris
Fuchs, Henry	Seaver, Abraham
Gelb, Max	Serwer, Z. A.
Glickman, Isidore	Solomon, William
Greenstein, S. N.	Sperber, Isaac
Hymowitz, Samuel	Statsky, Leo
Kapian, Zelik	Suchman, B. H.
Krantz, Arnold	Weiner, Mitchel
Krug, J. I.	Zimmerman, Frank

Bachelor of Science.

Berkenfeld, I.	Law, A. E.
Bogusiawsky, P.	Lickerman, Charles
Cohen, Harry	Littin, Eli
Cohen, Louis	Liotta, Casimiro
Dundy, H. D.	Mehlman, Charles
Edelson, Leo	Miller, M. C.
Emanuel, Meyer	Osborn, David
Fabricant, S. S.	Pasternack, Jacob
Garland, M. R.	Ratshin, Jacob
Gerber, J. M.	Reiss, Samuel
Geldman, S. L.	Rosenthal, Harry
Haber, Jack	Roth, Benjamin
Hellman, Ralph	Shapiro, M. J.
Hertzig, Morris	Senatore, Vincent
Janes, Nathan	Shatter, Aubrey
Krugman, Jack	Sinoff, Sydney
Krantholtz, David	Tapilitsky, Alexander
Kusher, Martin	Von Aken, Harold
Lashley, Leonard	Warren, Milton
Lebowitz, Gordon	White, O.
Lederman, I. L.	Yolles, Jack
Levind, D. N.	

Bachelor of Social Science.

Agoglia, R. A.	Kosnoff, B. M.
Davidoff, Louis	Levens, Stanley
Dorn, Malcolm	Levin, D. E.
Dreyer, Reynold	Levinson, Benjamin
Epstein, Abraham	Lombardi, John
Elstein, B. J.	Markowitz, David
Entsen, Benjamin	Felser, L. M.
Epstein, Herbert	Platt, Isadore
Finkelstein, Hyman	Shafter, Isidore
Finkelstein, Leon	Silverman, Henry
Fleischer, M. B.	Sisselman, E. L.
Frilson, W. E.	Weinstein, Hyman
Kaplan, Hyman	Weintraub, Joseph

THE BRONX.

Bachelor of Arts.

Blum, E. S.	Feldman, Ed
Dyeks, H. H.	Goldberg, Eli

Bachelor of Science.

Beck, C. J.	Mandel, M. H.
Blumenfeld, A. A.	Motto, Alexander
Degnan, W. J.	Prenovich, Bernard
Dombrow, B. A.	Rittenberg, David
Fedter, Charles	Raedle, J. G.
Friedman, Irving	Rubin, Mitchell
Haller, Louis	Soltz, William
Hurowitz, Jacob	Stern, E. A.
Jemins, Joseph	Tenzer, Ly D.
Kaplan, A. A.	

Bachelor of Social Science.

Berger, Arthur	
Greenfield, Leo	Pettuck, Robert
Kaplan, M. H.	Piller, Leo
Kohn, H. D.	Snyder, Wolf
Levine, Samuel	Stanzilitz, Solomon
Marinoff, B. B.	Venit, Harry
Murray, R. T.	Winter, L. W.

TWENTY HONORED AT N.Y.U.

Eta Sigma Phi, Classic Language Society, Elects Upper Class Students

Twenty upperclass students in Washington Square College of New York University were honored by election to Eta Sigma Phi, honorary classic language society, yesterday. A prize for excelling in Greek and Latin was awarded to Miss Sarah Hirsch and another prize for ability in Greek was given to Miss Evelyn Cycan. Mrs. Dorothy McSparran Arnold, Dean of Women, and Professor Casper J. Kraemer addressed the students.

Those elected were:

May Blum	Jane Kaplan
Paul Bolstein	Ruth Landesman
Claire Crosen	Joseph Lewis
Evelyn Cycan	Mildred Landeblad
Freda Dornbush	Margaret Melloris
Raymond Fussale	Casmer Menter
Harold Gallis	Esther Reiter
Zoe Glava	Vivian Solomon
Pauline Goldberg	Juliet Vineburg
Beatrice Grabelsky	Claire Willner

Public Welfare Bill Urged.

The State Board of Charities at a meeting at 105 East Twenty-second Street yesterday adopted resolutions urging the passage of the Fearon-Shonk bill which calls for the repeal of the present State poor law and many special laws affecting particular counties, cities and towns and looks toward the enactment in its place of a unified public welfare law. The pending measure is a permissive bill authorizing counties to centralize poor relief administration on a county instead of a town basis.

France Deposits Treaty Text.

GENEVA, Feb. 19 (AP).—France deposited with the League of Nations today the text of an accord signed with Mexico in November and providing for renewal of a commercial treaty negotiated between the two countries forty-three years ago.

Both a Pen and a Pencil in ONE!

Two perfect writing devices, operating independently, yet joined in one compact unit!

Fully Guaranteed

A Size and Point for every hand.

At Jewelers, Book, Department Stores and Stationers. Black, Red, Mottled, Jade, etc., $5 to $9. Sterling Silver or 18Kt. Gold Filled, $10. Solid Gold, $15.

Pen-O-Pencil Co., 1 West 47th St. New York. Tel. Bryant 3225

FINAL DAYS

Of Our Clearance Sale

Our Famous Old Building, Broadway At 32nd Street

Comes Down March 4th To Make Room

For The New John David Greeley Square Building

Drastic Reductions In All Departments

JOHN DAVID OVERCOATS

TAILORED BY MESSRS. STEIN-BLOCH

$37 Formerly $50 to $65

$57 Formerly $75 to $100

JOHN DAVID BUSINESS SUITS

TAILORED BY MESSRS. STEIN-BLOCH

$37

Formerly $65, $60, $55, $50, $45

NONE ON APPROVAL NONE C. O. D.

NO CHARGE FOR ALTERATIONS

SHIRTS, NECKWEAR AND ALL FURNISHINGS CARRY CORRESPONDING REDUCTIONS

These Reductions Are In Effect At All John David Shops Except Our New Fifth Avenue Establishment Which Presents Only Spring Merchandise.

BLUE SUITS, SPORT SUITS AND EVENING SUITS NOT INCLUDED

MONTAGNAC, WORUMBO AND CAMEL'S HAIR OVERCOATS NOT INCLUDED

JOHN DAVID

The Smart New York Fashions Of The Day And Night

STEIN-BLOCH CLOTHES MEN'S FURNISHINGS

KNOX HATS MALLORY HATS

BROADWAY AT 32D STREET
FIFTH AVENUE AT 43RD ST.
1168 BROADWAY
338 MADISON AVENUE
125-27 WEST 42D STREET
EXCHANGE PLACE AT NEW
61 BROADWAY, Below Wall
MURRAY AT MADISON LANE
CORTLANDT ST. AT CHURCH
BROADWAY AT WARREN

Two Shops In Brooklyn
COURT STREET AT REMSEN
FULTON STREET AT GATES

EXCLUSIVE, BUT NOT EXPENSIVE

COMPARE!

FURNITURE FEBRUARY SALE PRICES

GREAT REDUCTIONS on all our Furniture—including charming Suites for Bed Room, Dining Room and Living Room . . . Upholstered Furniture of our own manufacture that is unequalled in the city for beauty, sturdy construction and low PRICES!

For Example

BED ROOM SUITES

LOUIS XVI SUITE—Beautiful Walnut is used in this Suite, overlaid panels of Palestine Burl. Hand decorated and richly carved. Complete 7-piece Suite including full-size Bed $325
Complete with Twin Beds $370

VENETIAN DESIGN—Antique Walnut finish. Selected Burl Walnut used for the Cabinet pieces. Decorations done by hand. Complete 8-piece Suite including Twin Beds $375

COLONIAL DESIGN—Built of Maple and Beechwood. Simplicity and utility are the keynotes of this type. Complete 7-piece Suite including full-size Bed. $285
Complete with Twin Beds $330

MODERN DESIGN—Selected Walnut is used for this Suite. Burl overlays on Cabinet pieces and Bed. Complete 7-piece Suite including full-size Bed $475
Complete with Twin Beds $550

DINING ROOM SUITES

HEPPLEWHITE DESIGN—Built of Mahogany and Gum. Graceful in design, beautiful finish. Complete 10-piece Suite $375

MODERN DESIGN—Very attractive Dining Suite. Walnut combination—front center panels with Burl Walnut. Chairs (seats and backs) upholstered in old gold colored Silk Rep. Complete 10-piece Suite. $590
Other Dining Room Suites up to $1500

LIVING ROOM PIECES

LAWSON SUITE—Consisting of Sofa and Arm Chair. Pure white Down Cushions, hair back, excellent construction. In Muslin or your own cover; for both pieces. $200

ENGLISH CLUB SOFA—3 White Down Cushions, Hair-filled Back. A-1 quality. In Muslin or your own cover. $190

French BERGERES—Imported from Paris. Covered in beautiful Damasks and Brocatelles from ..... $85 up

Great variety of Upholstered Chairs, Sofas, etc., at very reduced prices.

Large stock of Boudoir Chairs on display. Many styles and covers to select from ..... $18 up

CHAIRS

Great variety of Styles and Coverings—manufactured by Thonet in our own factories—and priced on basis of original low cost to us.

Large selection of Occasional Chairs for all purposes—FROM $3.00 up

We have just received from abroad a large shipment of very fine Living Room pieces in English Styles: Secretaries, Writing Desks, Commodes in various sizes, Coffee Tables, etc., etc. In regular and Antique Walnut finish. First class construction. All these Pieces are on display in our Showroom—very attractively priced.

Liberal terms may be arranged with our Credit Manager

THONET BROTHERS

Furniture

243 EAST 47th ST. AT MADISON AVE.

CHARACTER GUIDING IN BOYS DISCUSSED

Prof. Kilpatrick Says Moral Qualities Can Be Acquired Only Through Practice.

NEEDS OF BUSINESS TOLD

Welfare Workers Hear It Prefers to Engage Youths With Character Rather Than Special Skill.

About 200 heads of settlements and boys' welfare workers from all parts of the city attended the second annual conference of the Boys' Work Section of the Welfare Council of New York City yesterday afternoon and night at the Town Hall Club, 123 West Forty-third Street.

Dr. William H. Kilpatrick, Professor of Education at Teachers' College, Columbia, outlined the program of the afternoon discussion in an address entitled "How Character Comes." Character cannot be built by appealing to a child's fear of punishment, he said, for such methods do not build character, but prudence.

"There are some things you can't compel," he asserted. "You can't compel unselfishness, consideration or any other of the fine qualities. You can't build character on anybody else; he's got to do it himself. And character, the development of any particular quality, can only be acquired through practice. A boy will only learn to practice a quality if it seems to him to meet the case; otherwise he will be learning not to practice it. You've got to decide what kind of character you want, and then the boy has got to live it, to be glad when he succeeds and sorry when he fails."

Dr. A. K. Aldinger, director of health education in the public schools of the city, said that his experience had led him to belive that too much of the burden of character formation cannot be put on the shoulders of groups less than 12 years of age. Dr. Don H. Taylor, assistant director of the National Junior Personnel Service and instructor in the School of Education at New York University, said that business today is no longer asking for boys with special skill for a particular task, but rather for boys of good character, dependable and with a sense of responsibility. He added that "It is the youngster not prepared to face reality who is hardest hit by entry into business." Lee Hanmer, director of the Department of Education of the Russell Sage Foundation and the founder of the New York Public School Athletic League, spoke on "Character as It Is Developed Through the Outdoor Program."

William Lewis Butcher of the Children's Aid Society, vice chairman of the section and a member of the New York State Crime Commission, presided. Professor Harrison S. Elliott of Union Theological Seminary led the discussion period.

Warden Lawes of Sing Sing and William Hodson, director of the Welfare Council, spoke at the night session.

Warden Lawes said that making "more laws to prevent crime than ever before in history," as is being done today, cannot stop crime. He urged the need for cooperation between home, school and church to develop respectively social habits, social thinking and a vitalizing social feeling.

To show that crime does not pay he cited records of the total "haul" of approximately 900 men committed to Sing Sing in 1927. For the theft of $368,574 an aggregate of 12,389 years was imposed in sentences, netting the men an average "wage" for their theft of $29.07 a year.

CITY PLANNING BOARD IS URGED BY BASSETT

Expert Tells Women's Democratic Union of His Bill to Create Body to Guide Growth.

Edward M. Bassett, special counsel to the city on city planning, spoke on the city planning board which would be established by a bill he has drafted at a meeting of the Women's Democratic Union, Inc., yesterday afternoon at the home of Mrs. Arthur Hays Sulzberger, 5 East Eightieth Street.

After discussing the machinery provided by the bill, Mr. Bassett declared the fundamental of city planning was the determination of the uses to which various land areas are to be put rather than the financial or architectural aspects. He said the board's chief duty would be to draw up a master plan for the growth of the city and extension of improvements henceforth.

Declaring that central Manhattan, which he described as "the greatest merchandising area on earth" was being strangled by traffic congestion, Mr. Bassett said relief would be dependent on interborough cooperation, which would provide by-passes so through traffic might pass around. He said that the proposed tri-borough bridge with a boulevard through Queens and Brooklyn and a bridge or tunnel to Staten Island at the Narrows would be helpful in diverting through traffic from Manhattan.

The slowest progress is made on improvements between the boroughs, he said, and the proposed planning board would be most useful in coordinating them.

SCHOOL PLEA MADE BY MRS. ROOSEVELT

Governor's Wife, Guest of Women at Luncheon Here, Urges More Interest in Education.

FAVORS ATTENDANCE LAW

Holds Every Child Should Go to Public School—Philanthropic Work Is Discussed.

Closer interest among women in the public schools of the country was urged yesterday by Mrs. Franklin D. Roosevelt, wife of the Governor, in a talk at a luncheon of the women's division of the Federation for the Support of Jewish Philanthropic Societies at the Biltmore.

"Women as teachers are tremendous factors in community work," said Mrs. Roosevelt, "and I believe we should take a much greater interest in our public schools. I sometimes think that we might do well to take a leaf out of the book of Germany and make it necessary for every child between certain ages to go to public school.

"Of course there are practical difficulties in the way of this, but if our children went to public schools we would know something about the public schools. As community workers we have tremendous obligations to our public schools, for they are training the great mass of our students. Our obligation to the country school is even greater than to the city public school."

Mrs. Roosevelt went on to indicate her belief that women teachers were not receiving salary recognition due them and added "it seems to me that an interest in education is of primary interest to women." The Governor's wife lauded the work of the women's division of the federation.

Mrs. Sidney C. Borg, chairman of the division, who presided, read a report in which she said that the division, under the chairmanship of Mrs. Zion de Frece Bernstein, obtained $510,586 toward the 1928 budgetary program of the ninety-one constituent agencies of the federation.

Among the guests of honor were Mrs. Herbert H. Lehman, wife of the Lieutenant-Governor; Health Commissioner Wynne, Bird S. Coler, Lady Armstrong, president of the Catholic Big Sisters; Dr. Nathan Krass, rabbi of Congregation Emanuel, who delivered the invocation, and George Gershwin, who played several piano selections.

WELSH NAME A POSER.

M. P.'s Defy Colleague to Pronounce 58-Letter Word.

Wireless to THE NEW YORK TIMES.

LONDON, Feb. 19.—Gleeful cries of "pronounce it" in the House of Commons this afternoon greeted the attempts of Sir Robert Thomas, Liberal member for Anglesea, to obtain for the village of Llanfairpwllgwyngyllgogerychwyrndrobwllllandysiliogogogoch the services of a Welsh-speaking postmaster.

It was stated Mr. Crick, an English postmaster sent there, knew no Welsh, while many villagers knew no English. As a consequence Mr. Crick resigned and returned to a job in the navy.

T. Mardy Jones, Welsh Laborite, amid laughter, complained that two syllables of the town's name as it appeared in the question papers were out of order.

The Postmaster General, Sir W. Mitchell-Thompson, admitted that doubt existed in regard to the precise spelling of the name, which is known among tourists as "Llanfair H. Gun" for short.

Sir Robert Thomas urged that Crick's successor should at least be able to pronounce the name of his postoffice.

Members were interested to learn from the Postmaster General that the name of the village was counted as one word in a telegram.

If it's a matter of Good Taste—

stop at The Hotel Coronado
700 ROOMS
FOUR FAMOUS RESTAURANTS
SAINT-LOUIS

Martyr Wives are out of Style

IT IS NO LONGER the fashion to be a martyr to your house and family, slaving at unpleasant, heavy work which can be done so much more quickly and easily by electric appliances.

The wife now in style keeps her good looks, has time to know what is going on and shares the social and intellectual activities of her family.

When electric power can do the heavy housework so much more satisfactorily than woman-power, you place a very low value on yourself if you do your work the old fashioned way. There is little sympathy for martyrs today.

If you love to be admired, just make your work go so smoothly, electrically, that everyone will want to know how you get so much done and look so well.

The New York Edison Company
Brooklyn Edison Company, Inc.
The United Electric Light and Power Company
New York and Queens Electric Light and Power Company
The Yonkers Electric Light and Power Company

Sweeping and cleaning can be done quickly, cleanly and better with an Electric Vacuum Cleaner. The dirt is drawn from floor rugs and carpets into a dustproof bag.

FOUNDED 1860
WM. JACKMAN'S SONS INC
WHERE GOOD FURS ARE SOLD AT LOW PRICES
35 West 35th Street

Final Clearance FUR COATS

Direct from Wholesaler to Consumer

Our entire stock of fur coats of the most exquisite qualities are being closed out now at these extraordinary values

many at half price — many at less than half price

Buy your fur coat now for next season—storage is free and payments may be distributed over a period to next November

Mink Coats
Sizes 14 to 42

Beautiful coats, dark in color, soft in texture and light in weight, reduced for quick sale.

	Regularly Sold for	SALE PRICE
Mink Coats	$1750	$1075
Mink Coats	2050	1225
Mink Coats	2150	1275
Mink Coats	2250	1475
Mink Coats	2350	1575
Mink Coats	2500	1675
Mink Coats	3100	1875
Mink Coats	3300	1975
Mink Coats	3500	2150
Mink Coats	7000	4500
Mink Coats	9000	5500
Mink Coats	11000	6500

Russian Broadtail Coats
Sizes 16 to 44

	Regularly Sold for	SALE PRICE
Coat with self fur collar	$1500	$875
Coat with Mink collar	1650	850
Coat with Baum Marten collar	2100	1175
Coat with Silver Fox collar	2500	1275
Coat with Hudson Bay Sable collar	2500	1475
Coat with Chinchilla collar	2250	1475
Coat with Baum Marten collar	2750	1650
Coat with Russian Sable collar	2750	1650
Coat with Baum Marten collar	3000	1750

Black Moire Caracul
Sizes 16 to 44

	Regularly Sold for	SALE PRICE
Coat with Skunk collar	$525	$325
Coat with Mink collar	1350	795
Coat with Hudson Bay Sable collar	1650	925
Coat with self collar	1750	1050
Coat with Hudson Bay Sable collar	1750	1050
Coat with self collar	1750	1050
Coat with Baum Marten Collar	1950	1175

Black Russian Caracul
(Leipzig Dyed)

at further reductions

	Regularly Sold for	SALE PRICE
Coat with self collar	$375	$225
Coat with Kolinsky collar	1200	495
Coat with Hudson Bay Sable	1450	675
Coat with Mink Collar	1450	695
Coat with Hudson Bay Sable	1650	775
Coat with Baum Marten collar	1850	925
Coat with self collar	2500	1250
Coat with Russian Sable collar	3500	1775

Some of the Coats on Sale

	Regularly Sold for	SALE PRICE
Beaver	$750	$375
Russian Fitch	1050	595
Grey Squirrel	800	385
Persian Lamb	950	475
Alaska Sealskin	650	325
Nutria	825	395
Grey Kid	300	150
Cocoa Squirrel	395	195
Black Caracul	309	150
Grey Krimmer	650	325
Civet Cat	295	135
Raccoon	275	195
Pony	195	95
American Broadtail	350	175
Leopard	750	375
Japanese Mink	895	595
*Hudson Seal	295	195
*Hudson Seal	475	315
*Hudson Seal	800	385
Muskrat	225	95
Australian Opossum	300	150
Grey Caracul	1400	695
White Ermine	1450	695
Summer Ermine Jacket	350	150
Summer Ermine	1800	875

*Dyed Muskrat

Brown Caracul Coats
Sizes 16 to 42

	Regularly Sold for	SALE PRICE
Coat with tie scarf	$375	$175
Coat with self collar	495	325
Coat with Fox collar	650	395
Coat with Fox collar	1250	675
Coat with self collar	1350	675
Coat with Mink Collar	1850	1175
Coat with Fox collar	1900	1250
Coat with Baum Marten collar	1900	1250

AMPICO HALL - 584 FIFTH AVE.
(at 47th Street)
OPEN 8:30 A. M. TO 10 P. M.

135 Baby Grands just arrived at the ANNUAL FEBRUARY CLEARANCE OF FINE USED PIANOS

At greatly reduced prices such famous makes as

MASON & HAMLIN, KNABE, CHICKERING, STEINWAY, *etc.*

Seldom before have you been offered such a remarkable opportunity to obtain a piano of first quality at a saving of hundreds of dollars. Just arrived on our floors is a collection of magnificent baby grand pianos—all of them small size to fit handily into the modern room—marked down to irresistibly attractive prices.

Each one of these pianos has been reconditioned so thoroughly as to look and sound like a brand new instrument. The cases have been polished to gleaming beauty, the pitch made true by careful tuning, and the tone insured its richness by complete adjustment. These instruments are now selling rapidly to people who know pianos and demand nothing short of perfection.

Don't fail to follow their example. Come in today, and for an absurdly small sum of money provide yourself with a gem of musical and furniture art. A few of the amazing values are listed below. Each instrument unqualifiedly guaranteed.

A few representative examples	When New	Sale Price	Down Payment
MASON & HAMLIN—Baby Grand. *Surpassing tone. Handsome case.*	$1650.	$1395.	$139.50
KNABE—Miniature Grand. *Mahogany. A beauty.*	1475.	1295.	129.50
KNABE—Mignonette Grand. *Mahogany. A gem.*	1375.	995.	99.50
KNABE—Miniature Grand. *Very handsome.*	1475.	1085.	108.50
CHICKERING—Baby Grand. *Louis XV design. Highly desirable.*	1875.	1275.	127.50
CHICKERING—Baby Grand. *Decidedly attractive in tone, case and appearance.*	1800.	1185.	118.50
CHICKERING—Baby Grand. *Mahogany. Unusual bargain.*	1550.	795.	79.50
STEINWAY—Baby Grand. *Ebonized. Excellent.*	1450.	1085.	108.50
STEINWAY—Baby Grand. *Mahogany. Remarkable value.*	1800.	1050.	105.00
GABLER—Baby Grand. *Mahogany.*	950.	590.	59.00
BENT—Baby Grand. *An outstanding value.*	950.	410.	41.00
SCHIEDMAYER—Baby Grand. *European make. Excellent tone.*	1000.	500.	50.00
WEBER—Baby Grand. *Worth almost double this price.*	1450.	845.	54.50

Many others to choose from

Only 10% need be paid down. Two years to dispose of the balance.
We will take your old piano in trade and make a generous allowance.

AMPICO HALL

MASON & HAMLIN · KNABE · CHICKERING · AMPICO
J. & C. FISCHER · MARSHALL & WENDELL · ARMSTRONG

584 Fifth Avenue (at 47th Street)
Open 8:30 A. M. to 10 P. M. · Telephone BRYant 0700

Other Salons:

FORDHAM, 130 EAST FORDHAM ROAD · JAMAICA, 146-10 JAMAICA AVE. · BROOKLYN, 61 FLATBUSH AVE. · NEWARK, 21 CENTRAL AVE.

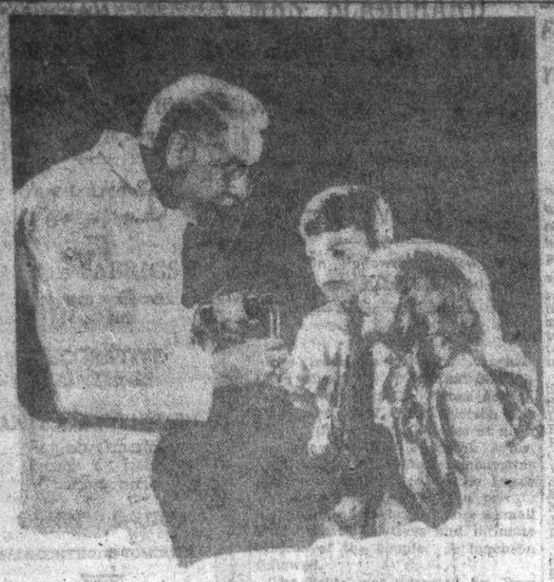

Listerine kills 200,000,000 germs in 15 seconds

Deepening the canyons of New York

MIGHTY rivers plow their way to the sea; and, harnessed in their beds, cut the sides of mountains into ever-deepening canyons.

But mightier than any river, though unheard, unseen, mysterious, is the power of a nation's desire, the desire to own, to possess, to enjoy.

By moulding and directing that desire, by focusing it upon New York, the leaders of industry have created the largest city in the world, have doubled the value of a man's day of labor, have brought undreamed-of prosperity to the people of New York.

• • • • •

Each year the canyons of New York grow deeper. Each year brings new prosperity, and new obligations. And now the financial and industrial leaders of New York seek new and more responsive markets and new economies in reaching those markets.

A powerful force at their command is a great group of magazines, Crowell Publications, with a combined circulation of more than 7,500,000—the largest magazine circulation of any publishing house in America. This circulation was developed by a fundamental editorial policy which appeals directly to the reader's desire to live a broader and happier life—a policy which shows the convenience and comfort and pleasure of new and better products.

The readers of Crowell Publications represent a nation within a nation, a responsive buying market spread out across the country in cities and towns and villages.

The advertising pages of Crowell Publications offer the business leaders of New York the logical, efficient and economical means of reaching this great unsaturated market.

WOMAN'S HOME COMPANION, THE AMERICAN MAGAZINE, COLLIER'S, FARM & FIRESIDE, THE MENTOR

Crowell PUBLICATIONS

MORE THAN 7,500,000 CIRCULATION

THE LARGEST MAGAZINE CIRCULATION UNIT IN AMERICA

Proposals of the B. & O. for Consolidation of 16 Railroads

Continued from Page 1, Column 5.

the commission would consent to assume the rôle of mediator.

The proposal made follows closely the part that the Baltimore & Ohio was to play in the four-system plan advocated before the commission informally by the Baltimore & Ohio, New York Central and the Van Sweringens in 1925. It asks the commission to rule that acquisition of the following lines and their subsidiaries by the Baltimore & Ohio is in the public interest:

The Reading System.

The Central Railroad of New Jersey.

The Lehigh & Hudson River Railroad.

The Western Maryland Railway.

The Buffalo, Rochester & Pittsburgh Railway.

The Buffalo & Susquehanna Railroad.

The Detroit, Toledo & Ironton Railroad.

The Chicago, Indianapolis & Louisville Railway.

The Wabash Railway.

The Ann Arbor Railroad.

The railroads sought for joint control with the Pennsylvania, New York Central and Chesapeake & Ohio are as follows:

The Lehigh & New England Railway.

The Montour Railroad.

The Pittsburgh, Chartiers & Youghiogheny Railroad.

The Pittsburgh & West Virginia Railway (east of Ohio River).

It also was asked that the Detroit & Toledo Shore Line Railroad be owned jointly by the Baltimore & Ohio and the Chesapeake & Ohio.

Question of I. C. C. Taking Action.

"The application presented by the Baltimore & Ohio Railway Company," said George H. Shriver, its senior vice president, "while following generally the four-system plan developed some time since, nevertheless, is a group indication adopted and consequently an independent action on the part of the Baltimore & Ohio Railway Company and without agreement with other carriers."

The Baltimore & Ohio emphasized in its application its desire to have the commission point out the course it wished the big carriers of the country to follow not only in the matter of financing mergers but also in regard to the taking over of short lines into the groupings.

In the past the commission, while stating in various adverse rulings the objections which it had to various features of proposals made, has refused to outline specifically just what the railroads must do to obtain its approval, taking the position that its duty was only to rule upon the proposals.

Whether the commission will consent to dictate what shore line carriers must be taken over or the form which financing of a merger must take remains one of the doubtful factors in the proceedings now under way.

Two Issues Already Pending.

Then there is the question of the commission's attitude toward the proposals of the Baltimore & Ohio for control of the Western Maryland and for trackage rights over certain sections of the Wheeling & Lake Erie, of which the Baltimore & Ohio, New York Central and Van Sweringen interests hold joint stock control.

The Baltimore & Ohio at present owns the Western Maryland, having obtained control without consent of the commission, and has been cited to show cause why it should not divest itself of that control. The case is set for a hearing on Feb. 25.

In the case of the Wheeling & Lake Erie the Baltimore & Ohio, Van Sweringen interests and New York Central have been called upon to show why they should not divest themselves of control, and a decision by the commission is pending.

There was much interest also in the Baltimore & Ohio request for a one-fourth interest in the Pittsburgh & West Virginia, now controlled by the Taplin interests of Pittsburgh, which are reported to be closely allied with the Pennsylvania and to be seeking to set up a merger of their own that would include the Wheeling & Lake Erie.

Finances of Units in System.

The four-system plan, which the executives of the New York Central, Pennsylvania, Baltimore & Ohio and Van Sweringen lines first took up in 1924, sought to dispose of about 58,500 miles of railroads in the East, with a property investment of $8,721,000,000, operating revenues of $2,878,600,000, and operating income of $444,500,000, all based on figures for 1923. Dividing these lines into four parts would give a mileage of 14,625 for each of four groups.

The unified system proposed by the Baltimore & Ohio would operate 13,814.66 miles of tracks exclusive of mileage in trackage rights.

Investment of the unified carriers would total $2,192,086,343. Gross annual revenue as compiled Dec. 31, 1927, was $566,949,116 and the average rate of return on investment 4.48 per cent. Investment of the Baltimore & Ohio System in road and equipment, as of the same date, was $915,709,061.

Opposition of the P. R. R. Predicted.

That the Pennsylvania Railroad will not be found in accord with the proposal made by the Baltimore & Ohio, or those which it is understood are to be submitted by the Van Sweringen interests and the New York Central, is taken for granted here.

If this opposition develops, another protracted contest is foreseen, based to no small extent on the proposal to have the Baltimore & Ohio take over the Reading and the Central of New Jersey, and to obtain trackage rights for a new short route to Chicago, which would involve use of a part of the Pennsylvania system lines.

Broadly speaking, the argument of the Baltimore & Ohio is that to give it the lines requested would place it on a basis to compete efficiently with the New York Central, Van Sweringen interests and the Pennsylvania not only in the strictly Eastern territory, but also in the traffic to Chicago and the more important Great Lakes ports.

Its request for authority to take over the Wabash may also meet with opposition by the Pennsylvania, which is understood to have acquired control of that road from L. F. Loree.

The present proposal, and, it is understood, those to be filed by other carriers, would take no account of suggestions for a fifth system once proposed by Mr. Loree and would include the roads in which he was interested in a four-system plan.

That the petition of the Baltimore & Ohio is in harmony with the aims of O. P. and M. J. Van Sweringen is indicated by the fact that its form follows the lines suggested by the Van Sweringens, that it asks for no roads desired by the Chesapeake & Ohio and that it specifically states it is in a position to buy control of the Buffalo, Rochester & Pittsburgh on favorable terms.

This control is now held by the Van Sweringens, who last fall bought the line without advance notice to any one except the Interstate Commerce Commission. This prevented it from falling under control of the Pennsylvania.

Trunk Line Aims Explained.

The Baltimore & Ohio summarizes its aim to be a trunk line that would compare with the New York Central and Pennsylvania as follows:

"While for many years the applicant has been one of the more important carriers operating in the Eastern territory, that is to say, east of the Mississippi River and north of the Ohio River, exclusive of New England, it has during all this period been compelled to operate in competition with other outstanding systems in this territory and chiefly those of the New York Central and Pennsylvania, which for many years have been substantially greater and more complete systems than your applicant from every standpoint, the mileage of each of them, directly owned or controlled, being approximately twice as great as the mileage of that of your applicant.

"Although the system of your applicant has during the years past been increased to some extent, your applicant has never been able to approach the size and competitive strength of the New York Central or of the Pennsylvania systems, which by all tests far exceed all other systems in the Eastern district, nor has it been able to secure the advantages and the competitive opportunity which obtain by reason of the larger systems reaching and serving a far greater territory than that reached and served by the system of your applicant.

New York Handicap.

"While the system of your applicant reaches Chicago and St. Louis in the West and Baltimore and Philadelphia in the East over its own rails, its chief development has been in Maryland, Ohio, West Virginia and Western Pennsylvania. Its chief handicap has been the fact that for so many years it has been unable to provide for the movement, in a satisfactory manner, of its large and growing traffic to and from the port of New York, where it has extensive terminals, over rails owned or controlled by it, it being dependent for access to the port of New York, and its terminals there located, upon the Reading and the Central of New Jersey.

"The applicant has, as the commission is advised, a substantial stock interest in the Reading, which owns 52 per cent of the capital stock of the Central Railroad of New Jersey, and while for many years it has sought to acquire sole control of the Reading System it has not yet been able to bring about the accomplishment of this desirable and necessary result and so recognized in the commission's tentative plan.

"The need of the system of your applicant as it now exists and when considered in relationship to the other stronger and long existing systems, the Pennsylvania and the New York Central, received the very careful consideration of this commission and of Professor Ripley, who was employed by the commission to investigate and report upon the problem in aid of the preparation of the tentative plan for the consolidation of railroads required of the commission under Paragraphs 4 and 5 of Section 5 of the interstate commerce act as amended by the transportation act of 1920.

Points Made in Ripley Report.

"The handicaps under which the system of your applicant as at present constituted labors, especially in realtion to the systems of the New York Central and Pennsylvania, were carefully considered in such report and in their more important aspects were stated to be as follows:

"'This property has less than one-half the mileage of the Pennsylvania.'

"'Its revenue ton mileage in 1917 was scarcely more than one-third as great.'

"'It has considerable extent, reaching Chicago and St. Louis and the neighborhood of Philadelphia upon its own rails. * * *'

"' * * * but it has no access of its own into New York, being dependent upon the favor of the Reading and the Central of New Jersey.'

"'It is a powerful trunk line, but with an extensive development only in the middle field of Ohio, West Virginia and Western Pennsylvania.'

"'It is attenuated both east and west.'

"'And in order to strengthen it financially and as a competitive factor throughout trunk line territory it needs upbuilding at each of its extremities.'

"'Independent entrance into New York over its own rails is essential to a Baltimore & Ohio group if it is to continue to compete effectively with the other systems.'

"'It already owns substantial freight terminals on Staten Island, with a warehouse and delivery yard on Manhattan Island.'

"'But these properties, operated with Baltimore & Ohio forces, are obliged to use other roads as an approach.'

"'The satisfaction of this need is imperative.'

Follows New Policy of Congress.

"It was because of its realization of the situation thus briefly set forth that your applicant welcomed the inauguration of the new Congressional policy evidenced by Section 5 of the transportation act of 1920 contemplating, that under the guidance of this commission, there should be created sounder, better balanced and more enduring systems of railroads.

"Through such systems it was believed the transportation business of the country as a whole could be conducted more economically and more efficiently and to the greater advantage of the public, of the railroads and of the investors in their securities than would be possible if such transportation continued to be conducted by a multitude of smaller, less efficient and less financially sound transportation agencies.

"Consequently after the commission, under date of Aug. 3, 1921, published its tentative plan as required by the provisions of Paragraphs 4 and 5 of the act to regulate commerce, your applicant, as requested by the commission, submitted its views with respect to the propriety in the public interest, under the conditions then obtaining, of System No. 3 as said system was proposed to be created by the commission's tentative plan, although your applicant doubted whether System No. 3 as so proposed in the tentative plan, as well as other systems contemplated therein, would meet the requirements involved in accomplishing the Congressional object in the most enduring and economical fashion.

Failure of Major Roads to Agree.

"During the hearings upon the tentative plan of the commission great diversity of opinion was disclosed with respect to said plan, not only as to the railroads which should compose the several systems suggested but also with respect to the number of systems which should be created in the Eastern district and through which the ends sought to be accomplished by Congress might be more surely attained.

"In the absence of the adoption and promulgation by the commission of a complete plan for the consolidation of railroads into a limited number of systems, a very impressive public sentiment developed suggesting that, in order to reconcile the conflicts of view which had developed in the hearings upon the tentative plan and as a possible aid to the commission in the solution of the problem for the Eastern district, the railroads directly interested should themselves endeavor to develop and offer to the commission a plan for the formation of a limited number of systems in the Eastern district.

"As a consequence various conferences were held by the representatives of your applicant, the New York Central, the New York, Chicago & St. Louis and the Pennsylvania, but without reaching an agreement.

"As a result of the conferences in 1924 and 1925 representatives of the New York Central, New York, Chicago & St. Louis and Baltimore & Ohio companies submitted informally to the consolidation committee of this commission certain recommendations and suggestions concerning the formation of four systems of railroads in the Eastern district.

"The Pennsylvania did not concur in the recommendation for four systems, but, assuming that four systems were to be created, submitted certain criticisms and suggestions in that connectio.

Proceeded on Four-System Basis.

"Realizing that the major systems in the Eastern district comprised approximately 56,000 miles of railroad, of which nearly one-half was found to compose the systems of the New York Central and Pennsylvania as then constituted, and appreciating the difficulty, recognized by the commission, inherent in any attempt to dismember existing systems, as also the admonition of the statute itself that wherever practicable the existing routes and channels of trade and commerce shall be maintained,' the recommendations aforesaid proceeded upon the basis of four major systems for the Eastern district.

"Your applicant files herewith as Exhibit 10 a copy of the recommendations submitted informally to the consolidation committee of the commission on behalf of itself, the New York, Chicago & St. Louis and the New York Central, to which are attached appendices showing the several systems proposed, their component parts, and the mileage, property investment, gross earnings and net railway operating income of each."

Then the Baltimore & Ohio told of the acquisition of stock in certain of the companies proposed to be acquired in furtherance of the plan to augment the system.

Stock Acquired in Other Roads.

The petition stated that the Baltimore & Ohio owned about 22 per cent of Reading capital stock for some years before the passing of the transportation act, that it increased these holdings in 1927 and that it now owned 262,900 shares of common, 136,800 shares of first preferred and 300,300 shares of second preferred, a total of 700,00 shares, or 25.01 per cent of all capital stock. The Reading owns 145,040 shares, or about 52 per cent, of Jersey Central stock.

"The Reading and the Central not only afford your applicant its only access to the Port of New York, but via the Shippensburg gateway, in conjunction with the Western Maryland, the Reading and Central form the 'historical interior short route,'" the petition continued.

The petition related that "a favorable opportunity offering in February, 1927," the applicant acquired about 40 per cent of the stock of the Western Maryland and in August, 1928, exercised its option on certain additional shares. The B. & O. holdings of Western Maryland stock were given as 159,050 shares of common, 163,859 of first preferred and 3,000 shares of second preferred, a total of 330,909 shares, or 42.88 per cent of the amount outstanding.

Links to Two Lines Recounted.

As to the Baltimore & Ohio's relationship with other roads, the petition continues:

"For many years a close relationship has existed between the lines of the Western Maryland and those of your applicant. Much of the tonnage of the Western Maryland originates in territory served by your applicant and moves over its road to reach the lines of the Western Maryland.

"The lines of the Western Maryland, with those of the Reading system and Central Railroad, form a through route which is one of the applicant's principal outlets to central Pennsylvania, New York and New England. The tonnage of the Western Maryland interchanged with your applicant constitutes over 40 per cent of the total tonnage both local and interchange of the Western Maryland and nearly 50 per cent of the Western Maryland's interchange with all lines.

"The lines of the Western Maryland and those of your applicant bear such a physical relationship to each other as to be susceptible of many working arrangements advantageous to the public, and from an economical standpoint the lines of the Western Maryland may be operated most advantageously as part of the system as proposed to be formed by the applicant.

"While your applicant has not acquired any of the shares of stock of the Buffalo, Rochester & Pittsburgh, the relationship between it and the Buffalo, Rochester & Pittsburgh has been close over a period of approximately thirty years, and has important advantages to your applicant, to the Buffalo, Rochester & Pittsburgh and to the public. * * * And your applicant has assurances that the preferred and common stock of the Buffalo, Rochester & Pittsburgh may be acquired by your applicant upon a reasonable basis."

Advantages Enumerated.

If the commission should approve the system proposed by the Baltimore & Ohio and the one expected to be submitted by the Chesapeake be ramified throughout the territory & Ohio, the petition declared the following advantages, as in the Four-System Plan, would be realized:

"First—Nearly all of the principal producing and consuming centres of the territory may be served by two or more and in many instances by all of the systems.

"Second—Each of the systems may and may be in a position to contribute to the widespread distribution of the traffic of the territory.

"Third—Each of the systems may have adequate access to the sources of fuel supply and each may participate to a large extent in the commercial distribution of coal.

"Fourth—Each of the systems may have access to at least two of the five principal North Atlantic ports, though no one of them may have access to all of said ports, and thus both the service to and competitive relationship of the ports may be maintained and safeguarded.

"Fifth—Each of the systems may have substantial access to the lower lake ports and thus participate in the transportation of the large volume of coal and ore traffic passing through these ports.

"Sixth—Mileage, property investment, gross earnings and resulting net railway operating income may be more nearly equalized than would be possible in the case of the larger number of systems.

"Seventh—The systems may, generally speaking, have equality of opportunity to serve the public throughout the territory, to provide adequate facilities and make necessary extensions from time to time with reasonable expectation of securing additional traffic.

"Eighth—A greater amount of actual and effective competition in service may be assured by four systems well articulated than by seven or eight systems, more or less incomplete."

Holds Sound System Assured.

The applicant submitted a statement, denominated as Exhibit No. 11 and printed as a table elsewhere in this issue, showing the miles operated, investment in road and equipment, gross revenue, net operating income and rate of return on investment of the units comprising the proposed system.

The petition declared that through the creation of such systems and the realization of the advantages stated there would be assured "sound, economic and efficient systems and systems which will accomplish the fundamental object of the Congressional policy, namely:

"'The promotion of a more evenly balanced competition, especially by means of equalization of opportunity in originating traffic, as well as in its interchange and delivery.'"

Respecting the "short" or "weak" lines involved, the Baltimore & Ohio left the problem of their alignment with the proposed system to the commission, by whose conclusions it would be guided. The applicant also agreed to submit to the commission the terms on trackage rights to be sought in negotiations with the railroads involved.

BALTIMORE AND OHIO SYSTEM AND RAILROADS IT SEEKS TO CONTROL

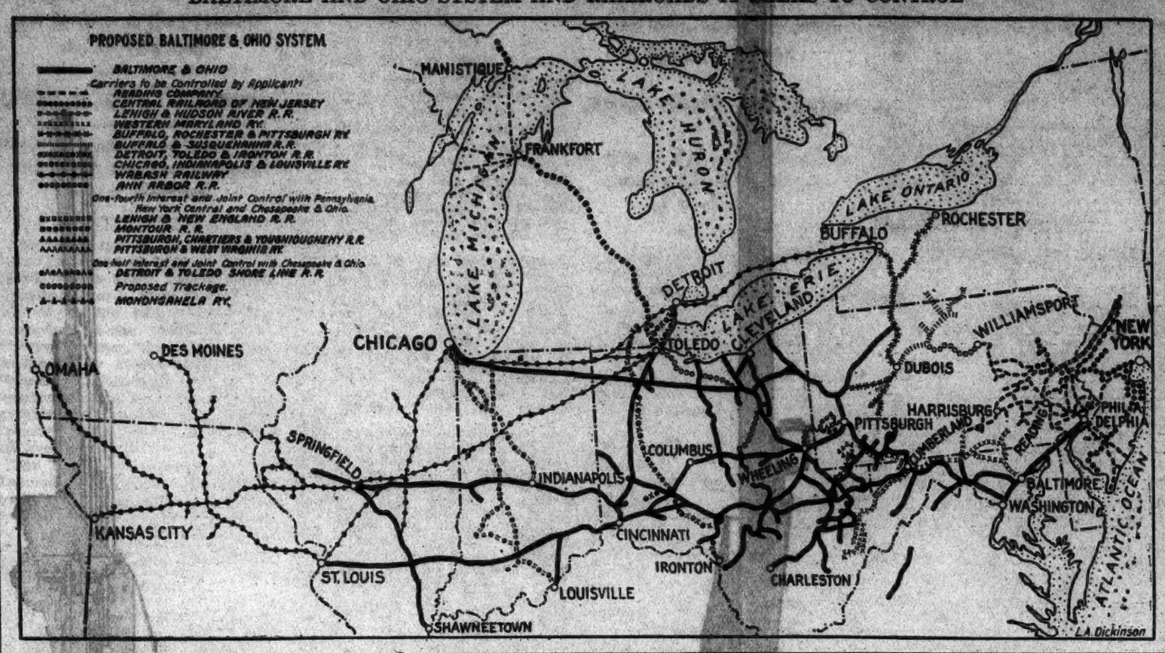

Mileage and Termini of Lines Which B. & O. Would Merge.

EXHIBIT NO. 1.
STATEMENT OF MILEAGE AND PRINCIPAL TERMINI.
Dec. 31, 1927.

	Miles of Road Operated. Total.	Owned or Trackage. Leased.	Rights.	Principal Termini.		
Baltimore & Ohio System	5,683.86	5,002.96	80.90	New York, N. Y. Philadelphia, Pa. Baltimore, Md. Louisville, Ky.	Cleveland, O. Toledo, O. Fairport, O. Lorain, O. Sandusky, O.	Chicago, Ill. East St. Louis, Ill. Beardstown, Ill. Charleston, W. Va.
Reading System	1,571.17	1,549.29	21.88	Atlantic City, N. J. Philadelphia, Pa. Port Reading, N. J. Wilmington, Del.	Bethlehem, Pa. Allentown, Pa. Catasauqua, Pa. Slatington, Pa.	Newberry Junction, Pa. Shippensburg, Pa. Gettysburg, Pa.
Central Railroad of New Jersey	668.79	601.01	67.78	New York, N. Y.	Scranton, Pa.	Tamaqua, Pa.
Lehigh & New England Railroad	216.67	181.33	35.34	Campbell Hall, N. Y. Slatington, Pa. Catasauqua, Pa.	Nesquehoning, Pa. Allentown, Pa. Bethlehem, Pa.	Martins Creek, Pa.
Lehigh & Hudson River Railway	96.69	74.69	22.00	Maybrook, N. Y. Belvidere, N. J.	Phillipsburg, N. J. Easton, Pa.	Port Morris, N. J.
Western Maryland Railway	703.82	690.62	13.20	Baltimore, Md. York, Pa.	Shippensburg, Pa. Connellsville, Pa.	Durbin, W. Va.
Buffalo, Rochester & Pitts. R. R.	520.77	471.98	48.81	Rochester, N. Y. Buffalo, N. Y.	Clearfield, Pa. Butler, Pa.	Vintondale, Pa.
Buffalo & Susquehanna Railroad	238.10	238.10	....	Wellsville, N. Y. Addison, N. Y.	Ansonia, Pa. Keating Summit, Pa.	Sagamore, Pa.
Detroit, Toledo & Ironton R. R.	469.26	437.98	31.28	Detroit, Mich. Toledo, O.	Wellston, O. Ironton, O.	
Chi., Indianapolis & Louisville Ry.	647.86	614.13	33.73	Chicago, Ill. Michigan City, Ind.	Cincinnati, O. Dayton O.	Louisville, Ky.
Wabash Railway	2,491.06	2,107.04	384.02	Buffalo, N. Y. Toledo, O. Chicago, Ill.	Altamont, Ill. Quincy, Ill. Hamilton, Ill.	St. Louis, Mo. Kansas City, Mo. Des Moines, Iowa Omaha, Neb.
Ann Arbor Railroad	293.86	293.86	....	Toledo, O. Frankfort Mich.	Reached by Car Ferries: Manistique, Mich. Menominee, Mich.	Kewaunee, Wis. Manitowoc, Wis.
Montour Railroad	53.63	53.63	....	Montour Jct., Pa. Groveton, Pa.	George, Pa. Moon Run, Pa.	Mifflin Junction, Pa.
Pitts., Chartiers & Youghiogheny Ry	22.71	20.41	2.30	McKees Rock, Pa.	Beechmont, Pa.	Beadling, Pa.
Pittsburgh & West Virginia Ry.	89.01	89.01	....	Pittsburgh, Pa. Pittsburgh Jct., O.	Sarnegie, Pa. Bruceton, Pa.	Mifflin, Pa.
Detroit & Toledo Shore Line R. R.	47.49	47.49	....	Toledo, O.	Clairton, Pa. River Rouge, Mich.	
Grand total	13,814.66	13,073.43	741.34			

Note—Total miles of road operated and trackage rights exclude duplicate mileage operated under trackage rights by above mentioned carriers.

Statistics of Lines B. & O. Seeks to Merge.

	Miles Operated.	Investment in Road & Equipment.	Gross Revenue.	Net Railway Operating Income.	Rate of Return on Investment.
B. & O. System (incl. B. & O. C. T. R., S. I. R. T. Ry and D. & U. R. R.)	5,800	$915,709,061	$233,453,479	$46,291,849	5.00%
Reading System	1,805	411,180,913	103,546,760	17,056,726	4.15%
Central R. R. of N. J.	691	202,587,653	38,745,712	10,383,653	5.13%
Chicago, Indianapolis & Louisville Ry.	650	52,469,295	18,542,197	2,822,709	5.38%
Western Maryland Ry.	804	141,417,502	21,866,170	5,151,583	4.16%
Ann Arbor R. R.	294	22,872,828	5,615,112	780,182	3.41%
Buffalo, Rochester & Pittsburgh Ry.	602	72,473,314	17,522,081	1,920,665	2.65%
Buffalo & Susquehanna R. R.	254	11,173,222	1,530,183	161,405	1.44%
Detroit, Toledo & Ironton R. R.	490	44,794,066	8,671,351	635,924	1.42%
Wabash Ry.	2,524	277,945,726	67,108,154	9,611,677	3.46%
½ Detroit & Toledo Shore Line R. R.	25	2,836,569	2,363,839	486,734	12.59%
Lehigh & Hudson River R. R.	97	7,257,180	3,362,358	574,097	7.91%
½ Pitts. & W. Va. Ry. (E. of Ohio Riv.) ½ West Side Belt R. R.	18	3,198,045	785,675	373,324	4.55%
½ Lehigh & New England R. R.	54	5,167,010	1,448,014	356,283	6.90%
½ Montour R. R.	14	2,148,955	324,999	103,842	4.87%
½ Pitts. Chartiers & Youghiogheny R.R.	6	724,081	128,990	39,162	5.06%
½ Chartiers Southern Ry.	3	915,936	Included in Monongahela Ry.		
½ Monongahela Ry.	43	5,123,040	1,982,479	560,129	10.93%
Trackage	161	.....	.....	.....	.....
Total	14,141	$2,192,086,343	$566,949,116	$98,275,435	4.48%

Note—Operations of Chartiers Southern Ry. included in Monongahela Ry. report to Interstate Commerce Commission. Investment, however, was not included in accounts of the Monongahela Ry.

Source—Reports of the carriers to the Interstate Commerce Commission.

TAPLINS TO RESIST PLAN.

B. & O. and Van Sweringen Proposals Said to Menace Theirs.

Special to The New York Times.

CLEVELAND, Ohio, Feb. 19.—The application to form a railroad trunk system to be filed by the Van Sweringens tomorrow with the Interstate Commerce Commission is understood to be in agreement with the proposal for another Eastern system submitted today by the Baltimore & Ohio Railroad.

The two proposed trunk lines, however, are said to be aimed at the elimination of the system advanced by the Taplin brothers, which, it is declared in railroad circles here, would be ruled out if the Interstate Commerce Commission approved the Baltimore & Ohio application.

C. F. Taplin, chief counsel for the Taplin interests, tonight declared that they were prepared to make a vigorous fight against the Baltimore & Ohio plan before the commission.

"We will resist any efforts to be taken over by the Baltimore & Ohio," he said.

Requests of the Baltimore & Ohio which run counter to the Taplin interests are:

1. Complete control of the Western Maryland.

2. One-fourth interest and joint control with the Pennsylvania, New York Central and Chesapeake & Ohio in the Pittsburgh & West Virginia (east of the Ohio River).

3. Trackage rights over the Wheeling & Lake Erie from Canton, Ohio, to near West Zanesville, Ohio., and from Creston, Ohio, to Toledo, Ohio.

These three roads are intended by the Taplins to form a fifth trunk system from the Great Lakes at Toledo and Cleveland to tidewater at Baltimore, Md.

A protest by the Taplins against the control of the Western Maryland by the Baltimore & Ohio was scheduled for hearing before the Interstate Commerce Commission next Monday, but today was set over until April 29 by request of Baltimore & Ohio counsel. Spokesmen for the Taplins believe that the Baltimore & Ohio desires to rush the new application through before that date.

REPORTS FAVORABLY ON ETHYL GASOLINE

Bureau of Mines Declares Its Monoxide Content Is Not More Than Ordinary Fuel.

Special to The New York Times.

WASHINGTON, Feb. 19.—Ethyl gasoline used as an automobile engine fuel does not materially increase the percentage of carbon monoxide in exhaust gases, according to tests made by the Pittsburgh station of the Bureau of Mines.

The inquiry was undertaken to determine whether such high-test gasoline increased the monoxide gas of automobiles and thus injured the health of people in vehicular tunnels. The gasoline used was taken from the same refinery. Ordinary gasoline and that containing ethyl fluid in the proportion of 2½ cubic centimeters of tetraethyl lead per gallon was added.

The latter represents the anti-knock value of standard ethyl gasoline as marketed. To a third portion was added ethyl fluid in the proportion of 3 cubic centimeters of tetraethyl lead per gallon.

Tests were made with the engine operating at full load and at three-quarter load with various carburetor adjustments. When the engine was operated at a fixed adjustment, no significant change was found in the carbon monoxide content, nor in the content of any other constituent of the exhaust gas upon changing the fuel supply of the engine from straight gasoline to gasoline containing tetraethyl lead (ethyl gasoline).

GODDARD ACCUSER CLEARED

British Police Officer, Dismissed for "False" Charges, Is Vindicated.

WIRELESS TO THE NEW YORK TIMES.

LONDON, Feb. 19.—After seven years' "torture" the police officer who first accused Sergeant George Goddard of accepting bribes in connection with London's night clubs and who, failing to prove the charges, was compelled to resign from the force, saw his character completely vindicated today by the Home Secretary, Sir William Joynson-Hicks.

After the night club trial this month Goddard was sent to prison with the "night club queen," Mrs. Kate Merrick and another night club proprietor, Luigi Ribuffi.

In 1922 Sergeant Horace J. Josling, now schoolmaster of a little village school in Shropshire, accused Goddard of accepting bribes from bookmakers, but a disciplinary board declared the charges unfounded.

Trailing after his resignation studied for a fresh start in life as a teacher, while his wife went out to work.

The recent trial disclosed that Goddard had a secret hoard of at least $60,000 in Bank of England notes, some of which were traced to Mrs. Merrick and Ribuffi.

Mr. Josling has refused the Home Secretary's offer of reinstatement as a sergeant, an offer which is without precedent in the metropolitan police force. A question will be asked in the Commons as to what sum will be paid as compensation to Mr. Josling.

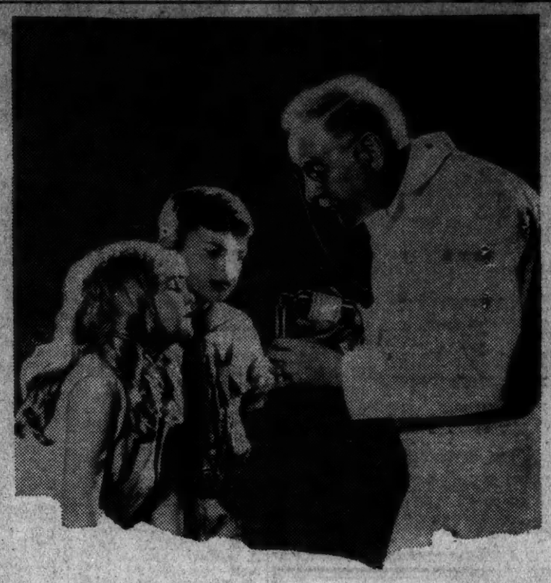

Listerine kills 200,000,000 germs 15 seconds

Did you realize that Listerine was so powerful?

Hard to believe, isn't it, when you reflect how pleasant and safe Listerine is?

Yet in repeated tests employing the stubborn B. Typhosus (typhoid) germ, used by the Government to test antiseptics, Listerine killed 200 million in 15 seconds!

Now you can understand why millions use Listerine to check ordinary colds and sore throat—both caused by germs.

Keep a bottle handy and use it daily, especially after exposure to germ-laden crowds. It helps you ward off trouble.

Write for our elaborate free book "Personal Hygiene". Address the Lambert Pharmacal Co., Dept. S-91, St. Louis, Mo., U. S. A.

What a funny way to escape a cold

Countless colds start when germs are carried to the mouth on food. By using Listerine on the hands before every meal, you attack such germs and lessen the risk of cold. Remember this, mothers, when handling baby's food

Use it for SORE THROAT

If you borrow $150 of Gotham Loan Company, how much cash do you actually receive?

Answer: $150

YOU get the full amount of the loan asked for. We do not deduct the interest in advance. This is a distinctive feature of Gotham Loan Company.

You have full use of the entire amount borrowed. Interest at 6% and a small fee fixed by law are included in our system of instalment payments. At the end of one year you are free and clear of your debt to us.

We loan money in amounts from $50 to $5000 for worthy purposes, on the basis of character and earning power. Call at our office and tell us your financial problem so we can help you.

"You Get the Full Amount of Your Loan"

Our Investment Certificates pay 5%

Office hours: 9 to 5 Sat. 9 to 1

Gotham Loan Company

INDUSTRIAL BANKING

Under supervision of the New York State Department of Banking

206 Broadway · at Fulton Street · New York City

American Art Galleries
30 East 57th Street
Unrestricted Sale
Today at 2 p.m.
FINE FABRICS
Cushions - Covers
Hangings
DECORATIVE PAINTINGS
ANTIQUE FURNITURE
English, American
French & Italian
of various periods
ORIENTAL RUGS
SALE CONTINUES TOMORROW
Sales Conducted by Messrs.
BERNET, PARKE & RUSSELL

EXHIBITIONS & SALES
AT THE
ANDERSON GALLERIES
489 PARK AVENUE
NEW YORK
SALE THIS AFTERNOON AT 2
& TOMORROW AFTERNOON
EARLY AMERICAN FURNITURE
OLD STAFFORDSHIRE CHINA &
LUSTRE WARE
GLASS
DECORATIVE OBJECTS
& HOOKED RUGS
THE COLLECTION OF THE LATE
MRS. SARA D.
MILLS
SOLD BY ORDER OF
HER EXECUTOR
WITH OTHER PROPERTIES
SOLD BY ORDER OF
THE VARIOUS OWNERS
AMERICANA
FROM THE LIBRARY
OF THE LATE
EDWARD WHEELOCK
ROCHESTER, N.Y.
WITH ADDITIONS
TOGETHER WITH
AMERICAN AUTOGRAPHS
AND THE
EMANCIPATION
PROCLAMATION
PEN USED BY
ABRAHAM LINCOLN
To be sold Wednesday afternoon
February 27, at 2 o'clock
SALES BY MR. F. A. CHAPMAN
AND MR. A. N. BADE

SILO'S
45th St. and Vanderbilt Ave.
ESTABLISHED 1879
WILL SELL AT
UNRESTRICTED PUBLIC AUCTION
Tomorrow (Thursday)
Friday & Saturday,
at 2 P. M. Each Day.
A Very Important
Collection of
American & English
Furniture, etc.
Consisting of Chippendale, Heppelwhite and Queen Anne Periods in Mahogany and Walnut.
A Very Important
LINCOLNIAN LETTER
A John Quincy Adam Kas
ALSO A COLLECTION OF
Blue and White China
THE PROPERTY OF
Mr. J. W. Fields
TOGETHER WITH
Old Prints & Mezzotints
and Hooked Rugs
NOW ON EXHIBITION
JAMES P. SILO, Auctioneer
40 East 45th Street

Forest Hills Inn
Forest Hills, Long Island, N. Y.
Stay for a day—live here for a year. Either way you'll find it practical, convenient, home-like and moderate in cost.
14 minutes from Penna. Station.
American and European Plans
Rooms as Low as $17.50 Weekly
Dancing, Tennis, Golf, Horseback Riding.
Send for Booklet.
Tel. Boulevard 8290

Needle Tapestry
Miss Amelia Muir Baldwin's
DESIGNS
Shown by appointment with
MISS WEBB
Plaza 8841. 130 East 57th St.

MRS. BLANCHARD WED IN GREENWICH

Widow of Physician Becomes the Bride of J. Fred Pierson Jr. of This City.

EVENT A CIVIL CEREMONY

Reception Follows at New York Home of S. Stanwood Menken.

—Other Weddings.

The marriage of Mrs. Virginia Laid Blanchard of 14 East Sixtieth Street, widow of Dr. James Ashton Blanchard, to J. Fred Pierson Jr., also of this city, took place at noon yesterday at the Pickwick Arms, Greenwich, Conn. The ceremony was performed by Justice of the Peace Charles W. Pettengill in a private apartment of the hotel before a small gathering of relatives and intimate friends of the couple. A luncheon followed.

The bride was escorted by Bror Dahlberg of Chicago. She wore a gown of beige lace and a large beige horsehair hat trimmed with brown velvet ribbons. Her bouquet was of green orchids and lilies of the valley. Mr. Pierson had his brother, James R. Pierson, for best man. There were no other attendants.

The wedding party returned to New York for a reception at the home of Mr. and Mrs. S. Stanwood Menken, 34 West Fifty-second Street. There Mrs. Pierson was assisted in receiving by her daughter, Mrs. Mortimer Bernstein; Mrs. Orson Hoyt, Mrs. William Schuette, Mrs. Luke M. White, Mrs. A. Sorg Walser, Mrs. Leonora Warner, Mrs. Robert Schuette, Mrs. Fanny C. Morse, Mrs. William Waters and Mrs. J. Fred Pierson, mother of the bridegroom.

The couple will go to Palm Beach for their wedding trip, and on their return, about the middle of next month, will reside at 1,070 Park Avenue.

The bride is a daughter of the late Alfred D. Land, one-time Chief Justice of the Supreme Court of Louisiana. Since the death of her first husband she has passed much of her time in Paris. Her father-in-law, Newton C. Blanchard, at one time was Governor of Louisiana. Mr. Pierson had been married previously. He and his first wife, who was Miss Suzanne Miles, were divorced last year in Paris. They had three daughters, Mrs. Pierson Parsons, the former Miss Betty Pierson; Mrs. Archibald Rayner of Washington, who was Miss Emily Pierson, and Mrs. Thomas N. McCarter Jr., the former Miss Suzanne M. Pierson, who was married last Friday in Palm Beach.

Brinsmade—Fish.

Mrs. Arnold Latham Fish of 1,150 Fifth Avenue was married to Dr. William Barrett Brinsmade of 166 Columbia Heights, Brooklyn, yesterday afternoon, at the home of Mr. and Mrs. Walter S. Hoyt, 21 East Ninetieth Street. The ceremony was very quiet, being attended only by relatives and a few intimate friends.

Mrs. Brinsmade is the former Miss Elizabeth T. Hollister, and is the widow of Harold Latham Fish. Dr. Brinsmade graduated from Yale University in 1888 and from Columbia University in 1892. During the World War he served as a Lieutenant Commander in the navy, organizing the Brooklyn medical unit, known as Naval Base Unit 1, and was cited by General Pershing "for exceptionally meritorious and conspicuous service." He is a member of the University Club, the Sons of the Revolution and of the Hamilton Club of Brooklyn.

Dr. and Mrs. Brinsmade will leave shortly for a wedding trip to Europe.

Rogovin—Eibschutz.

The marriage of Miss Janice R. Eibschutz, daughter of Mr. and Mrs. Nathan Eibschutz of 645 West End Avenue, to Lou M. Rogovin, son of Mrs. Lou Rogovin of Brooklyn and the late Mr. Rogovin, took place last night at the Astor. The ceremony was performed by the Rev. Dr. Leo Jung.

Miss Ethel N. Eibschutz, a sister of the bride, was her maid of honor and only attendant. Samuel Rogovin was best man for his brother.

Mr. and Mrs. Rogovin started on a trip to Florida.

Greene—Grief.

Miss Esther Harlet Grief, daughter of Mr. and Mrs. Isidor Grief of Weehawken, N. J., was married to Harry B. Greene, son of Mr. and Mrs. George Greene, last night at the Broadway Central Hotel, this city, by the Rev. Dr. L. Moskowitz.

Miss Sophie Grief, a sister of the bride, was maid of honor and Miss Madeleine Brady was bridesmaid. Jacques Segall was best man for Mr. Greene. Dr. Sam Weingow was usher.

A dinner followed the ceremony. Mr. and Mrs. Greene will go to the West Indies on their honeymoon.

MISS ACKERMAN'S BRIDAL.

Will Wed W. C. Strong on Friday—Marjorie Plaut's Wedding Plans.

Special to The New York Times.

GREENWICH, Conn., Feb. 19.—The wedding of Miss Vivian Clare Ackerman, daughter of Mrs. Cora Ackerman of Orchard Place, Greenwich, and William Charles Strong of Westport, Conn., and Greenwich, will take place at the home of Miss Ackerman's brother-in-law and sister, Mr. and Mrs. William H. Breitman, Bruce Park, Greenwich, on Friday evening at 6 o'clock. The Rev. Minard L. G. Proper, pastor of the First Methodist Episcopal Church, will officiate.

Miss Mabel G. Ackerman, sister of the bride, will be bridesmaid, and Russell C. Roberts of Stamford will be best man. A reception and supper will follow the ceremony.

On their return from a trip to Florida, Mr. Strong and his bride will occupy their new house at Shore Acres, Sound Beach.

Mr. Strong, who is the son of William B. Strong, was graduated from Dartmouth College in 1923 and the Yale Law School in 1925 and has been a member of the Greenwich bar for three years.

Plaut-Herzig.

Miss Marjorie Laura Plaut, daughter of Mr. and Mrs. Herman Plaut of 995 Fifth Avenue, will be married to Leonard Celler Herzig at the Savoy-Plaza on the afternoon of Feb. 28 by the Rev. Dr. Stephen S. Wise.

Mrs. René Gordon, Mrs. Richard Plaut, Mrs. John Wildberg and the Misses Marjorie Untermeyer, Selma Arnstein and Evelyn Lewy will be the bride's attendants. Frank Armer will be best man for Mr. Herzig. The ushers will be Richard Plaut, a brother of Miss Plaut; René Gordon, Irving Marks and Norvin Lindheim.

SUPPER DANCE AIDS FRENCH HOSPITAL FUND

Young Women of Society Give Elaborate Entertainment at Club Plaza.

A supper dance arranged by young women of society was given last night at the Club Plaza for the benefit of the equipment drive which has been conducted in aid of the French Hospital. The many tables about the ballroom floor were elaborately decorated with flowers, and during the supper hour there were songs by Don Howard. Other features included several dancing contests for which special awards were made.

Among those who had guests at their tables were Mr. and Mrs. Lester Shands Holmes, Mr. and Mrs. Allan D. Converse, Mr. and Mrs. Harold F. Fisher, Mr. and Mrs. Frederick F. Godfrey, Mr. and Mrs. Melvin G. Palliser, Mr. and Mrs. A. Sherrill Whiton, Mr. and Mrs. Arthur J. Simpson, Mrs. L. Carbery Ritchie, Mrs. George Dexter, Mrs. Rufus Cole, Miss Clover Wotherspoon Miles, Miss Jane Porter Breed and Gilbert Kinney.

The committee for the dance was headed by Miss Katherine Everitt Holmes, a débutante of the season. Assisting her were the Misses Jane Dudley, Julia Converse, Anne Howard Caparn, Laura Barlow, Catherine and Virginia Wechsler, Mary Elizabeth Moore, Edna Dudley, Catharine Fish, Margot Converse, Margery Koster, Ann Goldsborough, Dorothy Bob, Edna Ehrbar, Charlotte Guthrie, and Dorothy Mittendorf.

Other patronesses included Mrs. John Aspegren, Mrs. Cortlandt Godwin, Mrs. John H. Ballantine, Mrs. George B. Wagstaff, Mrs. Percy R. Turnure, Mrs. Harold an Rhys Caparn, Mrs. Edward M.-P. Murphy, Mrs. John Dudley, Mrs. Charles Chetwood, Mrs. J. Francis A. Clark, Mrs. Rowland G. Monroe, Mrs. James Orme, and Mrs. Robert Fletcher.

The junior committee announced yesterday that owing to an error in mail distribution, numerous letters addressed to the committee were returned to the senders.

Benefit for Hospital Fund.

The Physicians' Endowed Room Association will take over the performance of "The Red Robe" at the Shubert Theatre on the night of March 4. The proceeds will go toward endowing a room in the Lutheran Hospital. Dr. and Mrs. Frederick E. Bauer are in charge.

Tunney and Wife in Rome.

ROME, Feb. 19 (AP).—Mr. and Mrs. Gene Tunney arrived here by train from the Riviera today. Both went immediately to their apartment at the Hotel Russie, where they were married last year. They told the manager they did not want to talk to any one or see anybody, and that they wanted only to rest.

COOLIDGES ATTEND CABINET DINNER

Guests of Secretary of Labor and Mrs. Davis at Final Formal Function.

CUBAN ENVOY ENTERTAINS

Is Host to Vice President and Mrs. Dawes—German Ambassador a Dinner Guest.

Special to The New York Times.

WASHINGTON, Feb. 19.—The last Cabinet dinner of the administration took place tonight when President and Mrs. Coolidge were guests of the Secretary of Labor and Mrs. James J. Davis, with covers laid for twenty-two. The company consisted largely of old friends of the President and his hosts with the Minister from Hungary and Countess Szechenyi, close neighbors of Mr. and Mrs. Davis.

The other guests were Senator Shortridge of California, Representative and Mrs. Kelly of Pennsylvania, Representative and Mrs. Vestal of Indiana, Assistant Secretary of Labor and Mrs. Husband, Mr. and Mrs. Deak, Dr. and Mrs. Charles W. Richardson, Mrs. Henry F. Dimock, Dr. Leo Rowe, director of the Pan American Union, and Mr. and Mrs. William J. Davis of Detroit, brother and sister-in-law of the hosts.

The Vice President and Mrs. Dawes were the guests in whose honor the Cuban Ambassador and Mme. de Ferrara gave a dinner this evening.

The Greek Minister and Mme. Simopoulos were hosts at a dinner this evening at which the guests were the German Ambassador and Mme. von Prittwitz, Senator and Mrs. Deneen, Senator and Mrs. Goff, the counselor of the Hungarian Legation and Mme. Plenyi; Mr. and Mrs. Breckenridge Long, the Naval Attaché of the Italian Embassy and Mme. Lais, Miss Belle Gurnee and Angelo Anninos, counselor of legation.

Speaker and Mrs. Longworth were the guests of the Congressional Club this evening at a reception to members and their families. Many, including the club's president, Mrs. Peter Goelet Gerry, were present for the last time as active members.

Mrs. Dawes was at home today at 5 o'clock in the afternoon to a small group of women writers.

The French Ambassador and Mme. Claudel were the guests of honor this evening at dinner of the Minister from Siam.

Secretary and Mrs. Wilbur were the guests for whom Representative and Mrs. William E. Evans of California entertained at dinner this evening.

Mrs. John G. Sargent, wife of the Attorney General, was the honor guest at a luncheon given today at the Wardman Park Hotel by Baroness von Rosenberg-Drier.

The Cuban Ambassador and Señora De Ferrara were the luncheon guests today of Dr. Gustave Gutierrez, Cuban delegate to the Pan-American Trade Mark Conference, at the Mayflower.

Mrs. Clyde Kelly of Pennsylvania was hostess at a luncheon to 100 today in compliment to Mrs. James J. Davis, wife of the Secretary of Labor.

Mrs. Clarence Wilson has issued invitations for the marriage of her daughter, Miss Eleanor Ashton Wilson, to Bethuel M. Webster Jr., on March 16 at noon at St. John's Church, Lafayette Square.

ESTHER K. MURPHY ENGAGED TO MARRY

Daughter of Mr. and Mrs. Patrick Francis Murphy to Wed J. St. L. Strachey.

Mr. and Mrs. Patrick Francis Murphy of 525 Park Avenue, this city, and Agawam, Southampton, L. I., have announced the engagement of their only daughter, Miss Esther K. Murphy, to John St. Loe Strachey, son of Mrs. John St. Loe Strachey of London and the late Mr. Strachey for many years editor of The Spectator. Miss Murphy attended the Brearley School and Miss Dow's School in Briarcliff, N. Y. She is the sister of Gerald C. Murphy, now living in France, whose wife is the former Miss Sara Wiborg, and of the late Frederic T. Murphy. Mr. Strachey attended Eton, and Balliol College, Oxford.

Stephens—Surbeck.

Special to The New York Times.

SPRING LAKE, N. J., Feb. 19.—Announcement has been made of the engagement of Miss Ethel L. Stephens, daughter of Mr. and Mrs. James Stephens of this town, to Howard F. Surbeck of Montclair, N. J. Miss Stephens is a graduate of Neptune (N. J.) High School and Montclair Normal School. Mr. Surbeck is a graduate of Stevens Institute of Technology.

Tea Aids Hospital.

A sale of imported art objects is being held this week at the shop at 19 East Forty-seventh Street to aid the French Hospital building fund. Tea is served every afternoon by young women under the direction of Mrs. Harry C. Milholland Jr. Her associates are Mrs. W. Palmer Dixon, Miss Alice Winthrop, Miss Patsy Morris, Miss Gertrude Macy and Miss Betty Voorhees. Miss Helen Menken and Miss Claudette Colbert, stars of current plays, will be at the tea table this afternoon.

RICHARD W. CHILD, EX-ENVOY, HONORED

Is Guest at Large Dinner at Palm Beach Given by Mr. and Mrs. Henry Seligman.

ART TEA FOR PRINCE CYRIL

Dr. Rabes Host, Shows Paintings at Everglades Club—Mrs. Grant Gives Supper Dance.

Special to The New York Times.

PALM BEACH, Fla., Feb. 19.—Mr. and Mrs. Henry Seligman gave a dinner this evening at their home, Casa Mia, for the former Ambassador to Italy and Mrs. Richard Washburn Child, who arrived at Whitehall in the morning. Following the dinner, Miss Margaret Carlisle gave a program of songs.

In addition to Mr. and Mrs. Child, Mr. and Mrs. Seligman's dinner guests included Mr. and Mrs. John R. Bryden, Mr. and Mrs. Earle Ferry Charlton, Mr. and Mrs. Kenneth Lincoln, Mr. and Mrs. Alfred G. Kay, Mr. and Mrs. Wiley R. Reynolds, Mr. and Mrs. Herbert Reynolds, Baron and Baroness Marcus Rosenkrantz, Senator and Mrs. Gilbert M. Hitchcock, Mr. and Mrs. C. Bellmore, Mr. and Mrs. Ernest H. Rice, Mr. and Mrs. G. Bryan Pitts, Mr. and Mrs. Benedict M. Holden, Colonel and Mrs. John Bayne MacLean, Baroness de Villiers, Mrs. James T. Harahan, Mrs. Glenn Hodges, Mrs. Philip Metz, Miss Mary Holden, Elwood E. Rice, Major Gen. George Barnett, C. Percival Dietsch, Clark J. Lawrence and Edward M. Shields.

Mrs. Stotesbury Returns.

Mrs. Edward T. Stotesbury returned from Havana today, joining Mr. Stotesbury and Mr. and Mrs. J. Kearsley Mitchell at El Mirasol. Mrs. Stotesbury's son, James H. R. Cromwell, is expected tomorrow.

Mrs. Mary McKinnon will arrive tomorrow afternoon to be a guest of Mrs. Alexander McKay at Casita, her new home. Mrs. Mackay will give a Spanish costume party on Thursday.

Mme. Alda, who has been a guest of Jules Bache, is now with Mr. and Mrs. Hugh Dillman at Playa Riente. Dr and Mrs. Robert Barnes are also guests of Mr. and Mrs. Dillman, who will give a musicale at their home on Saturday evening.

Mr. and Mrs. Franklyn L. Hutton gave a dinner this evening at the Bath and Tennis Club for their guests, Mr. and Mrs. O'Malley Keyes. The dinner guests, who numbered more than forty, were entertained by Rafaelo Diaz, tenor, and by the Hungarian Orchestra.

Among those at the dinner were Mr. and Mrs. Paul Pryibil, Mr. and Mrs. Orson D. Munn, Mr. and Mrs. Florenz Ziegfeld, Mr. and Mrs. John M. L. Rutherfurd, Mr. and Mrs. Gerhard M. Dahl, Mr. and Mrs. William J. Hyde, Mr. and Mrs. Ira Richards Jr., Mr. and Mrs. Marion Sims Wyeth, Mr. and Mrs. Howard C. Brokaw, Mr. and Mrs. James P. Donahue, Mr. and Mrs. Clarence F. Alcott, Mrs. Curtis Hutton, Mrs. Reginald V. Hiscoe, Mrs. William Randolph Hearst, Mrs. Eltinge Warner, M. Dorland Doyle, Rafaelo Diaz, Commissioner Grover Whalen, Judge William Walsh, J. E. Carney Jr., Stewart MacDonald and Oscar Burke.

Dr. Rabes Shows Paintings.

Dr. Max Rabes entertained a large number of the colony at the Everglades Club this afternoon with a tea given for Prince Cyril of Bulgaria and members of his party. He also showed a number of his paintings, which include portraits of Prince Cyril, of the former German Kaiser in retirement at Doorn and the last sketch to be made of the Sultan of Turkey, as well as landscapes of subjects ranging from the Italian lakes to New York skyscrapers.

Mrs. Frederick M. Gould gave a bridge luncheon at the Everglades Club this afternoon for Mrs. Hugh J. Chisholm, Mrs. Frederick Dwight, Mrs. Horace W. Bennett, Miss Lilian Washburn Newlin, Mrs. C. Haines Wilson, Mrs. Albert T. Evans, Mrs. A. C. Pieper, Mrs. Charles B. Waterman and Mrs. Walter Hopkins.

Miss Lilian Washburn Newlin gave a tea at the club for Mr. and Mrs. Henry C. de Rham 2d, her guests including also Mr. and Mrs. Henry Healy, Mr. and Mrs. Jerome Gedney, Thomas G. Cooke and Rafaelo Diaz.

Barnardo Olshansky, Russian baritone, gave his annual Palm Beach recital Tuesday afternoon in the ballroom of the Everglades Club before an audience of several hundred persons. Mario Silva played the accompaniments. Mr. Olshansky's program of thirteen songs included a Russian group.

Mrs. Grant Gives Supper Dance.

Mr. and Mrs. Gail G. Grant entertained a large number of their friends this evening with a supper dance at their home in El Brillo Way. The guests danced in the patio, brilliant with colored lights and yellow and blue candles. Larkspur, marigolds and yellow roses on the tables carried out the color scheme.

Among those present were Mr. and Mrs. Howard Street, Mr. and Mrs. Russell Austin, Mr. and Mrs. Harold Brown, Mr. and Mrs. Charles M. Hayes, Mr. and Mrs. Charles B. Long, Mr. and Mrs. W. W. Forrester, Mr. and Mrs. Archibald McNeil and their guests, Miss Elizabeth Wolfe and Edmund Wolfe; Dr. and Mrs. Frederick K. Ream, Mr. and Mrs. Vincent B. Ward and their guest, Mrs. Albert Lincoln Hill; Mr. and Mrs. Benjamin F. Hopkins, Mr. and Mrs. George K. Watson, Mr. and Mrs. Robert Rea, Mr. and Mrs. Frank Craig, Mr. and Mrs. George F. Groves, Dr. and Mrs. William H. Gehl, Mr. and Mrs. George Carleton, Mr. and Mrs. Orville W. Thompson, Mr. and Mrs. John Hanson and Mr. and Mrs. Earl H. Deakin.

The Whitehall dinner dance was held this evening instead of tomorrow, in order to avoid conflict with the benefit performance to be given at the Paramount Theatre in aid of the Underprivileged Children Fund of the Kiwanis Club. Next week's dance will also be held on Tuesday, as many of the Palm Beach colony will go on Wednesday to the fight at Miami.

Gives Dinner for Duke of Leinster.

Wade Chance gave a dinner at the Embassy Club last night for the Duke of Leinster. Among the other guests were Mr. and Mrs. Edward M. House, Sir William and Lady Wiseman, Mr. and Mrs. Cornelius P. Kelley and Miss Cornelia Kelley, Mr. and Mrs. Lyman J. Kendall, Mr. and Mrs. Irving C. Hogue, Mr. and Mrs. E. Burgess Jenkins, Mrs. James Cox Brady, Mrs. Adolf Ladenburg, Miss Nadejda de Braganza, Beverly Nichols, Evan Potter and William Anderson.

LARGE BRIDGE PARTY AIDS MONTICELLO FUND

Exhibition of Jeffersonia Also Held at the Plaza—Hundreds of Guests.

A card party and exhibition of Jeffersonia was held yesterday afternoon in the grand ballroom of the Plaza. Mrs. Alton Brooks Parker, in a Colonial costume, supervised 150 tables of bridge. The exhibition included copies of furniture at Monticello, home of Thomas Jefferson; silhouettes, books and a framed poem in Jefferson's own handwriting. Two thousand dollars was realized, which will be devoted to the upkeep of Monticello.

Mrs. Parker was assisted by Mrs. Stuart G. Gibboney, Mrs. H. Snowden Marshall, Mrs. Hugh Gordon Miller, Mrs. Carr V. Van Anda, Mrs. Fielding Lewis Taylor, Mrs. Charles P. Punkett and a junior committee headed by Miss Mary Garland Allen.

Among those who purchased tables were Mrs. John North Willys, Mrs. Harold Martin Wilcox, Mrs. Thomas D. Gaunt, Mrs. Henry C. Folger, Mrs. Reginald de Koven, Mrs. Henry Harriman, Mrs. Charles Evans Hughes, Mrs. Kate L. Jenkins, Mrs. Henry Alan Johnston, Mrs. James Polk Martin, Mrs. Andrew J. Miller, Mrs. John W. Stearns, Mrs. Samuel H. Scott, Mrs. Franklin D. Roosevelt, Mrs. Douglas Robinson, Mrs. Reginald W. Rives, Mrs. William Meek, Mrs. Benjamin B. Bryan, Mrs. Robert Franklin Adams, Mrs. George Garland Allen, Mrs. George Gordon Battle, Mrs. William T. Dewart, Mrs. William Alexander Barber, Mrs. Robert Barclay, Mrs. Edward N. Breitung, Mrs. Frederick L. Palen, Mrs. Frederic Van Leuven, Mrs. Samuel H. Scott, Mrs. William W. Fuller, Mrs. William Hammatt Davis, Mrs. Lewis Latham Clarke, Mrs. Gordon Mountjoy Buck, Claude G. Bowers, Royal S. Copeland, James W. Gerard, Dr. George J. Ryan, Franklin Simon, Arthur S. Tompkins, Joseph Miller Jr. and Alfred M. Barrett.

Barnard Juniors Entertained.

One hundred juniors of Barnard College were entertained at tea yesterday afternoon in the college parlor by the college's Junior Month Committee. Dean Gildersleeve and Miss Clare Tousley of the Charity Organization Society were the speakers. The tea was given to arouse interest in the Charity Organization Society's annual "Junior Month" project, to take place this year in July. At this time a junior student from each of the twelve leading Eastern colleges will be brought to New York for a month's survey of New York's field of social service work.

To Sew for Greer Club's Charities.

Members of the Lenten sewing class of the Greer Club Association will meet this afternoon for the first time this season at the home of Miss Emily Buch, 960 Park Avenue. The subsequent meetings will be held at the homes of Mrs. Joseph Ferris Simmons, Miss Anne W. Stuyvesant and the Misses Jackson. Miss Ruth Fowler of 39 East Sixty-eighth Street is treasurer of the class and will receive donations of checks or materials.

TO DINE HARVARD STUDENT

Mrs. Irving McKesson Will Be Hostess at Dinner Before Concert.

Much interest is being shown in the concert to be given by the Harvard University Instrumental Club on Saturday night at the Town Hall, under the direction of Thomas Slocum. Ralph Abercrombie, Gilbert G. Browne, Walter Carey, Gardner Lamson, Rufus L. MacDuffie, Albert F. Pickernell and Francis Rogers.

Mrs. Irving McKesson will give a dinner at her home, 175 East Seventy-ninth Street, for the clubs, and Mrs. John A. Gade will give a dinner for the debutante committee before the concert. A dinner will be given by Mrs. Guernsey Curran Jr.

Boxes have been taken by these hostesses and by Mrs. Julian Gerard Brokaw, Mrs. Lorenzo M. de Picabia, Mrs. Michael Gavin, Mrs. George de Boketon Greene, Mrs. John Mead Howells, Mrs. Dwight Parker Robinson, Mrs. William B. Osgood Field, Mrs. Thomas B. M. Gates and Mrs. O'Donnell Iselin.

Daughter to Mrs. Edward Tolstoi.

A daughter was born to Dr. and Mrs. Edward Tolstoi of 40 West Seventy-seventh Street yesterday at the New York Nursery and Child's Hospital. Mrs. Tolstoi is the former Miss Cecile D. Voice, daughter of Mr. and Mrs. Jacob A. Voice of Cedarhurst, L. I., and this city.

RAINS GALLERIES INC.
Auctioneers & Appraisers
3 East Fifty-third Street
AUCTION SALE
TODAY at 2:15
CONTINUING THURS., FRI. & SAT., SAME HOUR
ANTIQUE & MODERN
ENGLISH FRENCH
FURNITURE
LIVING ROOM & BEDROOM SETS & BEAUTIFUL HOUSEHOLD APPOINTMENTS
OIL PAINTINGS, FINE JEWELRY, SHEFFIELD SILVER, RUGS, etc.
THE PROPERTY OF VARIOUS CONSIGNORS.
L. G. Rains Auctioneer

FUR COATS
GUARANTEED GENUINE
All sizes—Perfect
Latest fashion models
$50
FOX SCARFS
Special Pre-Season Sale
Cloth Coats, Dresses
$10
FRANCES REID
57 WEST 49th ST.

THE SALLE-CATHAY is now available for private functions . . . receptions, dinner and supper dances, affairs *intimes*. Thus, where New Yorkers are finding a new charm in their more formal lunching and dining, they may also entertain . . . delightfully abetted by the calm brilliance of "illuminated mosaic" . . . and secure in the knowledge of an established graciousness.
HOTEL ST. REGIS
East 55th Street, Corner Fifth Avenue

Notes of Social Activities in New York and Elsewhere

NEW YORK.

The marriage of Miss Elizabeth Consuelo de Cravioto, daughter of Mrs. L. Ryais de Cravioto of 114 Waverly Place, to Magill Smith of New Orleans will take place on the afternoon of Feb. 26 in the chapel of St. George's Church.

Mrs. George Henry Warren Jr. gave a luncheon yesterday at Pierre's for Mrs. Henry Gassaway Davis 3d.

Dr. Chao Chu Wu, the special envoy from China, is at the Ambassador.

Miss Frances M. Miller, daughter of Mr. and Mrs. Andrew J. Miller, gave a dinner last night at the Embassy Club for Miss Harriet McGaw Woodbury, whose marriage to John Caldwell Welwood Jr. will take place on Saturday in the chantry of St. Thomas's Church. The guests included members of the prospective bridal party.

George Boncesco, financial counselor of the Rumanian Legation, will come to the Ritz-Carlton today.

Mr. and Mrs. William V. C. Ruxton gave a dinner last night in the Seaglade of the St. Regis for Mr. and Mrs. Alvin Untermyer.

Mrs. Edward Browning of Philadelphia is at the Berkshire.

William Matheus Sullivan will give a dinner and musicale on Feb. 28 for Sir Gilbert Parker of London.

The marriage of Mrs. Carstairs Towers of 1,170 Fifth Avenue to Martin Brown Saportas will take place this afternoon at the home of Mrs. Towers's brother and sister-in-law, Mr. and Mrs. Carroll Carstairs, 25 Sutton Place, in the presence of a small company.

Mr. and Mrs. J. Robert Hewitt of 210 East Sixty-second Street will give a musicale on the night of March 3.

Mrs. James W. Corrigan, who has been in Cleveland, will return today to the Ritz-Carlton.

Mr. and Mrs. Robert Morris Phillips of 563 Park Avenue gave a dinner last night at the Embassy Club for Countess Festetics de Tolna.

Mrs. Lawrence C. Phipps, wife of United States Senator Phipps of Colorado, is at the Plaza to meet Mr. and Mrs. Gerald Hughes, who will arrive today on the Olympic.

Mr. and Mrs. Samuel Agar Salvage are at the Sherry-Netherland.

Mr. and Mrs. August Rust Oppenheim have returned from Palm Beach to their home at 129 East Eighty-second Street.

Mr. and Mrs. Childs Frick are at the Madison.

Mr. and Mrs. James H. Perkins will give a dinner tonight at Mayfair House.

Mr. and Mrs. Allan L. Melhado gave a dinner last night at Sherry's. Among their guests were Mr. and Mrs. Ralph Seward Allen, Mr. and Mrs. Walter Pierce, Mr. and Mrs. Robert Minshall, Mr. and Mrs. William Ryan and Charles Morse.

Mrs. Edgar Tremlett Fell of Baltimore is visiting her parents, Mr. and Mrs. W. Gordon Crawford, at the Westbury.

Mr. and Mrs. Harry F. Byrd, wife of the Governor of Virginia, and Mrs. William T. Reed have arrived from Richmond at the Vanderbilt.

Theodore Marburg of Baltimore, former United States Minister to Belgium, is at the Waldorf-Astoria.

WESTCHESTER.

Mrs. Frank L. Young of Ossining was hostess last night to the guild of the First Presbyterian Church at her home.

A tea and sale was held yesterday at the Highland Avenue Methodist Episcopal Church. Mrs. Leon Brown was the chairman.

A progressive bridge to aid the Hastings Woman's Club was held yesterday at the home of Mrs. R. B. Laffay who was the hostess.

A large bridge under the auspices of the Women's Missionary Society of the Presbyterian Church of Dobbs Ferry was held yesterday at Wilde House. Mrs. Herbert Mead was chairman.

The Westchester County Women's Republican Club met last night in White Plains.

Mrs. Thomas J. Harris of Scarsdale lectured before the travel section of the Scarsdale Woman's Club on "The English Lake Country."

Mr. and Mrs. Herbert Durand of Bronxville were hosts last night to the Working Gardeners Club at their home. Dr. A. B. Stout was the speaker.

A bridge to aid the Sinnot Memorial Home for the Aged, Mount Vernon, was held yesterday afternoon at the New Rochelle Woman's Club.

A bridge to aid the Civic League of New Rochelle was held yesterday at the home of Mrs. George A. Schuetz.

Mrs. Herbert Newton Barry was hostess yesterday to the Catholic Cradle Guild of New Rochelle.

Huguenot Chapter, Daughters of the Revolution, held a luncheon and bridge yesterday at the home of Mrs. Alvah F. Bradley of New Rochelle.

LONG ISLAND.

Miss Ann Price of Glencove entertained at a tea yesterday afternoon.

Mr. and Mrs. Frank C. Berry of Glencove gave a bridge supper last night.

Miss Helen Francke of Oyster Bay was a bridge-supper hostess last night.

Mrs. F. Gunnison Keating of Amityville will be hostess tomorrow afternoon to the Hospital Bridge Club.

Mrs. John Keeneth of Sea Cliff will entertain this afternoon with a tea for the Woman's Foreign Missionary Society of the Methodist Episcopal Church.

Mrs. B. M. Asche of Freeport gave a tea yesterday after an afternoon of charity sewing by the local branch of the Needlework Guild of America, of which Mrs. Homer L. Bartlett is president.

Mr. and Mrs. William R. Greenberg of Cedarhurst gave a five o'clock dinner for twenty children last night for their young daughter, Miss Estelle Greenberg, in celebration of her birthday.

Mrs. S. Gardner Osborn of East Hampton gave a small bridge supper last night in honor of Mrs. Bernard Spence.

Mrs. Joseph L. Townsend of Greenport entertained at dinner last night for the members of the Shakespeare Club at Ye Olde Townsend Manor Inn.

NEW JERSEY.

A meeting of the Newark Junior League took place yesterday at headquarters.

Miss Virginia May Clark, daughter of Mr. and Mrs. John M. Clark of Elizabeth, who will be married on March 5 to Albert Richard Loeser, will be guest of honor on March 2 at a luncheon bridge to be given by her sister, Mrs. Glen Alan Chidsey of Flushing, L. I.

Mr. and Mrs. Dallas Townsend of Montclair gave a dinner and theatre party at Christopher Morley's Theatre in Hoboken last night in honor of Mr. and Mrs. Winston Caul of South Orange.

Mrs. J. Graham Wright of Montclair entertained with a luncheon bridge at the Colonial Club yesterday.

Mrs. H. D. Siedler of Montclair will be hostess at a shower and bridge at the Colonial Club Feb. 26 in honor of her sister, Miss Helen Hill, whose marriage to Kenneth Dakin Brown will take place on April 4.

Mrs. William E. Frenaye Jr. of Llewellyn Park will give a luncheon bridge today at the Orange Lawn Tennis Club for twelve guests.

Because of the death of Frederick M. Jackson, president of the Masque and Mirror, dramatic unit of the Maplewood Country Club, the play, "Tons of Money," announced for tonight and tomorrow night, has been postponed until Feb. 28 and March 1.

Mrs. William Wilberforce Creasey of East Orange will give a luncheon bridge tomorrow.

Mrs. John Grier Hibben, Mrs. Edward G. Spaulding and Mrs. Robert M. Scoon received at the tea given by the members of the department of philosophy in Murray Dodge Hall, Princeton, yesterday. Mrs. Theodore M. Greene, Mrs. Charles W. Hendel, Mrs. William J. Norton Jr. and Mrs. George T. Whitney presided at the tea table.

MIAMI BEACH.

Mr. and Mrs. Harvey S. Firestone Sr. were hosts at a supper party on Monday at Deauville Supper Club. A gondola with a quartet of Neapolitan singers drifted along the waters of the swimming pool entertaining the guests. These included Mr. and Mrs. Edsel Ford, Mr. and Mrs. Russell Firestone, Mr. and Mrs. Harvey Firestone Jr., Mr. and Mrs. Nelson Talbott, Grantland Rice, Mr. and Mrs. Roy Chapin, Mr. and Mrs. Curtis King and Caleb Bragg.

AUGUSTA.

Mr. and Mrs. Harold A. Richardson of New York had fifteen dinner guests at the Red House on the Hill last night, in honor of George F. Beardmore of Toronto, who is the guest of Harry Worcester Smith in Aiken. Mr. Beardmore is the master of the Fox Hounds in Toronto and a 7-goal polo player.

Mr. and Mrs. Robert P. Noble of Greenwich were luncheon guests yesterday at the Bon Air-Vanderbilt of Harry T. Shriver of West Orange.

Bon Air-Vanderbilt arrivals yesterday included Mr. and Mrs. James Wilkinson of Garden City, and Mr. and Mrs. William J. White of Llewellyn Park, N. J.

The bridge party at the Forrest Hills-Ricker last night assembled ninety players. Arrivals there yesterday included Mr. and Mrs. Louis Goodwin of Tarrytown, Mr. and Mrs. James Williams Bright of Poughkeepsie and Mr. and Mrs. Randolph Williams of Irvington-on-Hudson.

Mr. and Mrs. Harold Hartshorne of New York have taken the J. P. Verdery house for the Winter.

PINEHURST.

The Fox Hunt run yesterday morning over the local course drew a field of thirty or more riders. Among the New Yorkers in attendance were A. R. Balsam, Mr. and Mrs. Eric Hatch, Mrs. C. H. Smith and Mr

Americans Miss Chance to Tie for Lead by Losing, 1-0, to Maroons at Garden

MAROONS DEFEAT AMERICANS, 1 TO 0

New York Loses Chance to Tie for Lead When Phillips Tallies in First Period.

MONTREAL GAINS 3D PLACE

Victory at Garden Before 8,000 Puts Montreal on Even Terms With Toronto Sextet.

By GROVER THEIS.

The Montreal Maroons did a good service for their fellow-countrymen last night when they defeated the New York Americans, 1 to 0, in Madison Square Garden before 8,000 persons.

The Americans missed a chance to tie the Canadiens, who also come from Montreal, for the lead in the International Division by losing the game, but the Maroons made the best of a golden opportunity to crawl up on even terms with the Maple Leafs for third place, which means a position in the play-offs of the National Hockey League if they are able to keep up the pace.

Though it was only a crowd of 8,000 that saw the game the fans had plenty to shout about. Indeed, in the last period one spectator got so enthusiastic that he threw a bottle from somewhere in the upper reaches and delayed the play while sweepers came out and cleared away the splinters of glass.

The game may not have been the best that has been seen on the Garden ice this season, but it did not lack for action. After Bill Phillips counted in the first period on a pass from Dave Trottier of Olympic fame, in 11:24 of the first period, the scoring was at an end though there were plenty of tries. When it was all over each goalie was credited with fifty-four saves.

Worters Pressed at Start.

Hardly had the game started when the Maroons sallied down on Worters and Stewart unleashed a drive that had the American goalie bewildered. The red light signalizing a goal flashed for a moment, but it was dimmed immediately because the shot was obviously offside, though in the din the referee's whistle was not heard.

The rival teams made sudden drives at each other and then would fall back into territory, skating long shots followed, with none carrying much danger. The first penalty went to Simpson, who was sent off two minutes for tripping.

Just as Simpson skated back on the ice the Maroons broke away in a gala assault, and Phillips counted on a pass from Trottier, recent acquisition from the amateur ranks. The Montrealers skated down the ice in full tilt and had Worters fooled as he fell out in front of the net. The red light went on this time and stayed to make the counter in 11:24.

The disk whistled back and forth as the star-spangled troupe tried to regain the point with Dutton off for holding, but the Maroons kept their defense intact against the American efforts. However, the attempts to score did not relax, and when the final count of saves was announced it showed Worters with 22 and Benedict with 19.

Goalies Halt Scoring Thrusts.

The start of the second period saw a good deal of disk chasing and poke checking that always resolved itself into man following man. Such shots as there were came from long distances and always found the goalies ready. The thing that looked nearest to a goal was negotiated by Tex White, Conacher and Burch, who swarmed anxiously on Benedict, but the Montreal goalie fell across the face of the net and saved the shot.

Inspired by this proximity to success the Americans kept going and a beautiful combination play was broken up when Trottier was sent off for checking into the boards.

The players skated against each other eagerly enough but there was a distinct lack of team-work, many of the passes going into a rival player's stick. Whenever the Maroons or Americans got organized for a real attack they found their efforts dispersed a few feet beyond the blue line.

White Threatens Benedict.

The last period opened rather slowly with a few shots from long range and the rubber changing sticks in futile endeavors. White carried the disk down into the mouth of Benedict's net on one occasion and flayed his stick around furiously, but there were too many Maroons for him.

He did his best, but Sleepy Benedict was far from what his nickname implies and he deflected what was left of White's thrust with ease.

The next play saw White going off for two minutes for carrying a high stick and then Phillips went off for checking into the boards.

The Americans were afte ra tying counter and the crowd was in a constant murmur as one play followed the other with the Americans sending four men down the ice, but the game closed with the Maroon's one goal insuring victory.

The line-up:

Maroons (1).		Americans (0).
Benedict	Goal	Worters
Dutton	Defense	Heiss
G. Boucher	Defense	Conacher
Smith	Centre	Burch
Ward	Wing	Broadbent
Stewart	Wing	Cooper
Phillips	Spare	Rimes
Trottier	Spare	McVeigh
Hicks	Spare	Simpson
Robinson	Spare	Di Dya
Walsh	Spare	Shepnard
Siebert	Spare	White

First Period.

1. Maroons, Phillips, 11:24.

Second Period.

No scoring.

Third Period.

No scoring.

Penalties—First period: Simpson, Dutton, two minutes each. Second period: Trottier, Phillips, two minutes each. Third period: White, Boucher, Phillips, Conner, Dutton, two minutes each.

Referees—Dr. Jerry La Fiamme and George Mallinson.

SONNENBERG MAT VICTOR.

Finds De Vito Formidable Foe, but Gains Two Falls, Keeping Title.

PROVIDENCE, Feb. 19 (AP).—Gus Sonnenberg of this city, world's heavyweight wrestling champion, experienced one of the longest bouts of his career tonight in defending his title against Joe De Vito, also of Providence.

The champion won in straight falls, but he required 50 minutes and 27 seconds to gain the first and then 18 minutes and 9 seconds to register the second.

Sonnenberg resorted to his famous flying tackle to score the first fall. For the second he applied a standing cross toe-hold. Tonight's bout was his second in this city since he took the title from Ed (Strangler) Lewis in January. It was also his fourteenth triumph in six weeks.

Results, Standing, Schedule In National Hockey League

Last Night's Results.

Maroons 1, N. Y. Americans 0.
Boston 1, Pittsburgh 0.
Ottawa 2, Detroit 1.

Standing of the Teams.

INTERNATIONAL DIVISION.

	W.	L.	T.	Pts.
Canadiens	15	6	13	43
Americans	16	11	9	41
Toronto	17	16	3	37
Maroons	14	13	9	37
Ottawa	10	13	11	31

AMERICAN DIVISION.

	W.	L.	T.	Pts.
Rangers	18	9	8	44
Boston	19	11	4	42
Detroit	15	13	7	37
Pittsburgh	8	20	8	24
Chicago	5	25	4	14

Tomorrow Night's Schedule.

N. Y. Rangers vs Detroit at Madison Square Garden.
Americans at Pittsburgh.
Canadiens vs. Maroons at Montreal.
Chicago at Ottawa.

BRUINS TURN BACK PIRATE SEXTET, 1-0

Climb Within Two Points of Leading Rangers by Hard-Won Victory at Boston.

OTTAWA DEFEATS DETROIT

Tail-Enders Surprise Cougars by Determined Stand and Emerge With 2-1 Decision.

BOSTON, Feb. 19 (AP).—The Bruins set back the Pittsburgh Pirates, 1 to 0, here tonight in a National Hockey League contest, which was enlivened by some of the most erratic play seen here this season. The Bruins moved within two points of the Rangers as a result of the victory.

The Bruins score came in the second period when Weiland and Shore rushed, the former carrying the rubber. As the little centre tried the shot, Milks hooked him under the elbow and the referee's whistle sounded. Weiland immediately dropped the disk and Shore hooked it. He tore around the Pirates and rushed it through Goalie Miller.

The line-up:

Boston (1).		Pittsburgh (0).
Thompson	Goal	Miller
Hitchman	Defense	McCaffrey
Shore	Defense	Smith
Gainor	Centre	Frederickson
Galbraith	Wing	Milks
Oliver	Wing	Darragh

Spares—Boston: Carson, Mackay, Weiland, Clapper, Owen. Pittsburgh: Drury, Lowry, Bouchard, McKinnon, Spring.

Goal—Second Period: Boston, Shore, 18:00.

Penalties—Shore 2, Hitchman, McCaffrey, Spring, Milks 2, Mackay, Owen, Oliver.

Brydge Gets Major Penalty.

DETROIT, Feb. 19 (AP).—Ottawa's tail-end National Hockey League team downed the Detroit Cougars, 2 to 1, here tonight in a rough game before 8,000 spectators. The principal action came in the second period, when Bill Brydge, bulky Cougar defense, drew a major penalty for talking to Referee Lew Marsh. Brydge and King Clancy of Ottawa indulged in a shoving match, Clancy receiving a minor penalty for his part.

The line-up:

Ottawa (2).		Detroit (1).
Connell	Goal	Dolson
Clancy	Defense	Noble
Smith	Defense	Brydge
Nighbor	Centre	Connors
Kilrea	Wing	Cooper
Finnigan	Wing	Hay

Spares—Detroit: Traub, Aurie, Lewis, Brophy, Herberts. Ottawa: Shields, Touhey, Elliott, Godin, Grosvenor.

Goals—Ottawa: Finnigan, Clancy. Detroit: Noble.

Penalties—Kilrea, Smith, Brydge 2, Connors, Clancy 2, two minutes. Brydge, five minutes.

MIXSELL BEATS HOLT AT SQUASH, 15-7, 15-2

Defending Champion Advances With 7 Others in National Veterans' Tourney.

H. R. Mixsell of the Princeton Club, the defending champion in the national veterans' squash tennis championship, defeated H. G. Holt of the Yale Club last night on the Yale courts, 15—7, 15—2. The Princeton ace had too much pace and too great a variety of strokes for his opponent and was never extended.

Eight players were left in the tournament upon the conclusion of play last night. In addition to Mixsell, they are W. Murray Lee of the Columbia University Club, Charles M. Bull of the Crescent A. C., Carroll Cooney of the Yale Club, Armin W. Riley of Princeton, C. N. Edge of the Fraternity Club, J. C. Rochester of the New York A. C. and F. S. Keeler of Columbia.

In the closest match of the evening Cooney put out his club mate, Donald MacKay at 15—11, 15—13. Lee eliminated H. R. Stern of Yale, 15—10, 15—11, and Riley put out Merle Johnson of the Park Avenue Squash Club, 15—0, 15—9. Edge accounted for Livingston Platt of Yale, while Bull, Rochester and Keeler advanced by default.

The summaries:

Second Round—Carroll Cooney, Yale, defeated Donald MacKay, Yale, 15—11, 15—13; H. R. Mixsell, Princeton, defeated H. G. Holt, 15—7, 15—2; Charles M. Bull, Crescent, won from Jesse Spalding, Yale, by default; J. C. Rochester, N. Y. A. C., won from A. S. Snead, Yale, by default; W. Murray Lee, Columbia, defeated H. R. Stern, Yale, 15—10, 15—11; C. N. Edge, Fraternity, defeated Livingston Platt, Yale, 15—9, 15—0; Armin W. Riley, Princeton, defeated Merle Johnson, Park Avenue, 15—0, 15—9; F. S. Keeler, Columbia, won from T. H. S. Andrews, Crescent, by default.

FRANKIE GARCIA STOPPED.

Knocked Out in First Round by Boyle—Rosenbloom Victor.

WILKES-BARRE, Pa., Feb. 19 (AP).—Mickey Boyle, Pittston southpaw, recently returned from South Africa, knocked out Frankie Garcia of Utica, N. Y., brother of Bushy Graham, after two minutes of fighting in the first round of a scheduled ten-round bout here tonight. Garcia weighed 126 pounds, Boyle 127.

Maxie Rosenbloom, New York middleweight, won the decision of both judges in ten rounds from Garfield Johnson of Pittsburgh, Tony Riveto, Syracuse, knocked out K. O. Grille of this city in the fifth round.

4 KEEP U. S. TITLES IN FIGURE SKATING

Turner Scores in Men's Singles and Miss Vinson in the Women's Event.

COOLIDGE-MISS VINSON WIN

Continue as Championship Pair—Hill, Mrs. Mapes, Hapgood-Miss Weld Junior Victors.

Four national figure skating champions retained their titles in the finals of the two-day competition which came to a close at the Ice Club atop Madison Square Garden last night. Challenged by some of the foremost skaters in the country, the quartet of champions overcame the hardest sort of competition to keep their crowns.

Four new figure skating champions and one dancing championship pair also were crowned. The former were in the junior events, the titles in which were not defended by previous champions.

The men's national singles championship was kept by Roger W. Turner of Boston; Miss Mirabel A. Vinson of Boston retained the women's singles title; Thornton Coolidge and Miss Vinson remained as the senior pairs champions.

Hill Junior Champion.

George Hill of Boston was crowned the new men's junior champion; Mrs. Bruce S. Mapes of Brooklyn won the women's junior singles championship and Richard L. Hapgood and Miss Dorothy Weld of Boston captured the junior pairs crown.

Mrs. Frederick Secord and Joseph K. Savage of New York were crowned the national dance champions. This event was introduced last night for the first time in the national figure skating champion ships and proved popular and interesting and will be continued on future title programs.

In the singles competition Turner displayed a skill that won rounds of applause from the gallery. His form was declared to be as nearly flawless as any seen in recent title events. This was especially true in the school figures, consisting of the change loop and the change bracket, spins and jumps. His spins were remarkable and the complete assurance with which he ran through the figures attracted the eyes of the crowd as well as the judges.

Turner, in addition to being a two-time champion, also was a member of the last United States Olympic team.

Miss Vinson, who also was a member of the United States Olympic team in 1928 and who captured the women's senior title for the second time last night, excelled in the execution of the very difficult Jackson Haynes spin.

Veteran Although Only 16.

Miss Vinson is only sixteen years old but has been an actual competitor in amateur figure-skating ranks for twelve years, having been initiated into the graceful but difficult art at 4 years of age by her father, who was a famous figure skater some years ago.

The execution of the Jackson Haynes spin, which is named for the man credited with developing the modern American school of figure skating, by Miss Vinson was the outstanding factor in her performance, yet she displayed a well-rounded program, showing great speed and accuracy in both the school figures and the free skating, in which she brought forth a number of startling new figures.

Teaming with Thornton Coolidge in the senior pairs event, Miss Vinson again showed wonderful skill. This pair, repeating their victory of last year, excelled in speed, executed their figures in perfect unison and then produced a number of rythmic movements that were judged of the highest type.

The road to the pairs title was by no means an easy one for Miss Vinson and Coolidge, however, for they were forced to compete against that veteran pair, Nat W. Niles and Mrs. Blanchard, who was Miss Theresa Weld. Miss Vinson and Coolidge defeated this same pair a year ago, but Mrs. Blanchard and Niles had held the title for the previous eight years and they have represented the United States in the last two Olympic games as a pairs entry.

The summaries:

Men's National Senior Singles.

Won by Rofer F. Turner, Boston; Frederick Goodridge, Boston, second; Lester Madden, Boston, third; Dr. Walter Langer, New York, fourth.

Women's National Senior Singles.

Won by Maribel A. Vinson, Boston; Mrs. Frederick Secord, New York, second; Miss Susan Davis, Boston, third.

National Senior Pairs.

Won by Thornton Coolidge and Miss Maribel Vinson, Boston; Nathaniel W. Niles and Mrs. Theresa Weld Blanchard, Boston, second; Joseph K. Savage and Mrs. Frederick Secord, New York, third; George Braakman and Miss Delories De Pierce, New York, fourth.

Men's National Junior Singles.

Won by George Hill, Boston; Joseph K. Savage, New York, second; William Magie, Jersey City, third; Robert Reed, Brooklyn, fourth.

Women's National Junior Singles.

Won by Mrs. Bruce S. Mapes, Brooklyn; Dr. Hulda E. Berger, New York, second; Miss Grace Madden, Boston, third; Miss Dorothy Janders, New Haven, fourth; Miss Charlotte Hopkins, Boston, fifth; Miss Anabelle Boyter, New York, sixth.

National Junior Pairs.

Won by Richard L. Hapgood and Miss Dorothy Weld, Boston; Bedell H. Harned and Miss Ethel Mijur, New York, second.

National Dance Championship.

Won by Joseph K. Savage and Mrs. Frederick Secord, New York; Nathaniel W. Niles and Mrs. Theresa Weld Blanchard, Boston, second; Lester Madden and Miss Mirabel Vinson, Boston, third.

HARVARD HONORS CHASE.

Former Baseball Star Gets Wingate Cup and Wendell Bat.

CAMBRIDGE, Feb. 19 (AP).—The Wingate Cup and the Wendell Bat, Harvard's two most prized baseball trophies, were awarded to John F. Chase of Milton at the annual dinner of the baseball team here tonight. The cup goes to the player making the best record on a point basis and the bat to the most valuable all-around player. One man usually wins both trophies.

Chase, who was graduated last year played three years, starting as a utility infielder and outfielder, and playing second base regularly last year. He also played hockey three years and captained the sextet last year. He is now captain of the University Club six of Boston. He prepared at Milton and Exeter.

Bush Advocates Plan to Sell Garden Stock On Small Scale to Fans, Insuring Seats

Special to The New York Times.

MIAMI BEACH, Fla., Feb. 19.—Patrons of Madison Square Garden of moderate means will have the opportunity of becoming stockholders with ticket preference privileges similar to those of the wealthy stockholders in the corporation if a plan outlined here today by James L. Bush, a large stockholder and, through his representation of a group, controller of the majority stock, materializes.

Attending the workout of Jack Sharkey this afternoon, Bush announced that he intends upon his return to New York to submit to the board of directors a plan whereby stock would be sold on a minimised scale, with the understanding that buyers would be entitled to preferential consideration in the distribution of tickets for all Garden attractions.

"The idea has for its object the elimination of dissatisfaction over the distribution of tickets," said Bush. "The fight fan who pays $20 or $25 for a ticket can, I think, afford to purchase perhaps ten shares of Garden stock, a minimum, for about $200. Then that fan would have at his disposal two choice seats for any fight or other attraction at the Garden over which the Garden held direct jurisdiction. If the plan appeals to the board of directors, perhaps 100,000 shares of stock will go on the market."

Bush added his denial to that of Richard F. Hoyt, another large stockholder, when asked if he was in conflict with other interests in the Garden, or planned an alliance with Bill Dwyer, New York hockey magnate, for obtaining control of the Garden. He laughed at reports of friction.

GLEASON DEFEATED IN SQUASH TOURNEY

Loses to Ward at 11-15, 18-13, 15-5, in Hard-Fought Match of Class B Title Play.

LYONS DEFEATS SUTPHEN

Richert, Another N. Y. A. C. Player, Beats Millus—Westerfield and Sonneborn Advance.

In one of the hardest fought matches of the tournament, Kenneth Ward of the Yale Club defeated E. J. Gleason of the New York A. C. last night in the national Class B squash tennis championship at the New York A. C. courts.

Losing the opening game at 15—11, Ward was forced to play at top speed all the way in the second as the two men waged an even battle to 13—all. Here the Yalensian lifted his game to score 5 points in a row and Gleason, frustrated by the margin of 2 points from winning the match in this game, faltered badly in the third and yielded in short order. The score was 11—15, 18—13, 15—5.

Thirty-one players were left in the running out of the starting field of seventy-nine when play was called to a halt last night by J. P. Leo. Among them was J. C. Lyons of the home club, who put out H. R. Sutphen Jr., one of Princeton's best players, at 15—7, 18—17. B. W. Richert, another representative of the New York A. C., triumphed over Lester Millius of the City A. C. at 15—11, 18—13.

Millius Loses Lead.

Millius led at 13—11 in the second game, but at this point Richert's service enabled him to set a game of 5 at 18—all, and he got the 5 points in a single hand as Millius hit ball after ball into the tin. Another closely contested match saw J. N. Schermerhorn of the Crescents put out Norman Dodd, one of the members of the Yale championship Class C team, at 5—15, 15—12, 15—10.

M. H. Westerfield of the Elizabeth Town and Country Club scored over Alan Thompson of the home club at 13—18, 17—16, 15—8, and L. H. Sonnehorn of Yale put out F. S. Whitehouse of Princeton, 15—10, 15—9. H. R. Burroughs of the Crescent made a game fight against C. J. Mason Jr. of Harvard only to yield after taking the opening game at 11—15, 15—12, 15—7.

Muller Pressed by Brownell.

Edwin Muller of Princeton and Leo were both extended in winning their matches. The former dropped the opening game to G. A. Brownell of Harvard and was carried to extra point before winning the second. Leo went through the same ordeal in getting by E. H. Heminway of Harvard. In the only third round match, A. S. Kuhn of the Crescents defeated R. A. Leyendecker of the home club, 15—5, 17—18, 15—11.

The summaries:

Second Round—L. H. Sonneborn, Yale, defeated F. S. Whitehouse, Princeton, 15—10, 15—9; M. H. Westerfield, Elizabeth, defeated Alan Thompson, N. Y. A. C., 13—18, 17—16, 15—8; B. W. Richert, N. Y. A. C., defeated Lester Millius, City, 15—11, 18—13; Kenneth Ward, Yale, defeated E. J. Gleason, N. Y. A. C., 11—15, 18—13, 15—3; J. C. Lyons, N. Y. A. C., defeated H. R. Sutphen Jr., Princeton, 15—7, 18—17; C. J. Mason Jr., Harvard, defeated H. R. Burroughs, Crescent, 11—15, 15—12, 15—7; W. E. Chambers, N. Y. A. C., defeated E. W. Arnold, Crescent, 17—16, 17—2; J. N. Schermerhorn, Crescent, defeated Norman Dodd, Yale, 5—15, 15—12, 15—10; Jack Fritts, Montclair, defeated D. E. Dartow, Englewood, 15—5, 15—9; J. P. Leo, N. Y. A. C., defeated E. H. Heminway, Harvard, 7—15, 17—15, 15—12; Edwin Muller, Princeton, defeated G. A. Brownell, Harvard, 10—15, 18—14, 15—7.

Third Round—A. S. Kuhn, Crescent, defeated R. A. Leyendecker, N. Y. A. C., 15—5, 17—18, 15—11.

RACQUETS TITLE PLAY TO START HERE TODAY

17 Players Will Seek U. S. Crown—Pell, Champion, and Mortimer Top 2 Halves of Draw.

With seventeen players from New York, Boston, Philadelphia and Chicago entered in the lists, the national amateur racquets championship will begin this morning on the courts of the Racquet and Tennis Club.

Clarence C. Pell, the holder of the crown, and Stanley G. Mortimer, both of New York, the only two players who have won the title for almost fifteen years, are seeded at the top of the two halves and both will play their first match today. Pell, who recently defeated Mortimer to regain the Tuxedo Gold Racquet, will meet Louis F. Bishop Jr. of the Racquet Club at 1 o'clock, and Mortimer will face G. M. Heckaher, also of this city, at 11 A. M.

Play will begin at 11 this morning and continue to Sunday, when the final round will be held at noon.

The draw and the hour of the first and second round matches today and tomorrow follow:

Upper Half.

Second Round (First Round Byes)—Stanley G. Mortimer, New York, vs. G. M. Heckaher, New York, 11 A. M. today; H. D. Sheldon, New York, vs. E. M. Edwards, Philadelphia, tomorrow, 3 P. M.; Stanley W. Pearson, Philadelphia, vs. John W. Appel Jr., New York, tomorrow, 2 P. M.; Charles J. Coulter, Toxedo, vs. Philip Wharton, Boston, 12 noon today.

Lower Half.

First Round—Clarence C. Pell, New York, vs. Louis F. Bishop Jr., New York, 1 P. M. today.

Second Round (First Round Byes)—J. R. Rowland, Philadelphia, vs. winner of Pell-Bishop match, tomorrow, 3 P. M.; Alan L. Corey, New York, vs. W. A. W. Stewart Jr., New York, 2 P. M. today; W. Palmer Dixon, New York, vs. W. P. Robinson, Philadelphia, 12 noon tomorrow; Hewitt Morgan, New York, vs. James Douglas, Chicago, tomorrow, 12:30.

MACK'S FINAL RALLY DEFEATS PETRONE

Strong Attack In Closing Rounds Gains Decision at New Lenox Club.

ROSSI OUTPOINTS CHERRIN

Wins Award in Six-Round Semi-Final—Pilc-Baker Draw and Polo Beats Kelly.

Petey Mack made a strong finish to defeat Dominick Petrone in a ten-round bout at the new Lenox Sporting Club last night. A crowd of 2,000 persons witnessed the card, which was held as a benefit for the Fort Washington Synagogue. Petrone started off well and won the first two rounds cleanly by reaching Mack with a left hook. The latter came back in the next two rounds to even the score by clever boxing.

Mack went into the lead in the fifth round when he landed several hard rights on Petrone's jaw, but Petrone rallied in the next two rounds and boxed on even terms. Mack staged a strong attack in the closing sessions to earn the award. Mack weighed 129½, against 128 for Petrone.

In the six-round, semi-final Emil Rossi, 135 pounds, Harlem lightweight, gained a well earned decision over Sammy Cherrin, 134, a sectional rival. Rossi piled up a good lead with a heavy body attack in the first three rounds.

Harry Pilc, Harlem middleweight, held Jackie Baker of Mineola to a draw in a fast six-rounder. Pilc weighed 158, against 163 for his opponent.

In another six rounder Mickey Polo, 150, of Harlem, outpointed Joe Kelly, 142, of the Bronx.

The opening four rounder was won by Jack Rosenberg of Harlem, 147. He stopped Gene Deperie, east side, 146, in 2 minutes 44 seconds of the first round.

WALKER BOUT HINGES ON FORFEIT OF $25,000

Illinois Board Then Will Grant Permit for Loughran Battle—Sanctions Heeney Match.

Special to The New York Times.

CHICAGO, Feb. 19.—The Illinois Athletic Commission issued permits today for important bouts here on March 12 and March 13. One permit was issued outright. It went to Promoter Jim Mullin, who has booked Tom Heeney and Otto Von Porat for his headliner.

Paddy Harmon, president of the Chicago Stadium Corporation, filed a bond of $30,000 and the commission approved the application of the organization to stage bouts here. But the commission ruled it would only approve the match with which Harmon proposes to open his stadium, a meeting between Mickey Walker and Tommy Loughran, only under certain rigid conditions.

Members of the commission pointed out the match would not be approved until Jack Kearns, manager of Walker, complies with the demands made by Edward C. Foster, chairman of the championship committee of the National Boxing Association, and of Paul Prehn, president of the National Association, who is also chairman of the Illinois board.

The commisioners demand that Manager Kearns deposit with the National Boxing Association's president certified copies of contracts signed by Walker and Ace Hudkins for their scheduled title match which is to be held July 4 at Las Vegas, Nev., and that Kearns post with Chairman Prehn a certified check in the amount of $25,000 as a guarantee of good faith that the match with Hudkins will be held.

In support of the Loughran-Walker bout Harmon announced he was ready to offer a $30,000 purse for a ten-round match between Ray Miller of Chicago and Tony Canzoneri of New York, former featherweight champion.

HUBER BEATS SLAVIN.

Gains Decision in Bout at 22d Armory—Gonzales in Draw.

Johnny Huber of the 212th Anti-Aircraft Regiment defeated Jimmy Slavin of the Twenty-seventh Special Company in the featured eight-round bout at the Twenty-second Engineers Regiment Armory last night. Huber weighed 129 pounds and his opponent 126.

In another eight-rounder Chico Gonzales of the 344th Coast Artillery and Irish Mickey Whalen of the Sixty-ninth Infantry fought a draw. Each weighed 130 pounds.

Max Leiner of the 102d Medical Regiment won in eight rounds over Carl Hanson of the Sixty-ninth Infantry. Frank Lopero of the 156th Infantry defeated Harry Mulcahy, 106th Infantry, in eight rounds, and Sammy Fucci, 111th Infantry, won on a foul in the third round in his bout with Jimmy Doyle of the 102d Medical.

Myers Outpoints Brown.

INDIANAPOLIS, Feb. 19 (AP).—Spug Myers, Pocatello (Idaho) lightweight, outpointed Harry (Kid) Brown of Philadelphia in ten rounds here tonight. It was a hard fight, with Myers the aggressor most of the way.

MAGNOLIA NAMED TO REFEREE BOUT

New Yorker Compromise Choice When Striblings Object to Selection of Brassil.

SUDDEN CHANGE SURPRISES

Rule, However, May Bar Magnolia as Official — Sharkey Has Brisk Drill, Stribling Goes Fishing.

By JAMES P. DAWSON.

Special to The New York Times.

MIAMI BEACH, Fla., Feb. 19.—Lou Magnolia, New York boxing referee, was selected tonight to referee the Jack Sharkey-Young Stribling heavyweight elimination bout scheduled for Flamingo Park here on Feb. 27 as a compromise choice when a wrangle threatened to interfere with plans for the match.

The selection of Magnolia supersedes the appointment of Johnny Brassil by the Massachusetts State Athletic Commission, which, acting under the provisions of the contracts for the bout, today wired Promoter Jack Dempsey that Brassil had been named as referee and Jack Sheehan, another licensed referee in Massachusetts, as alternate.

Tonight's developments, coming unexpectedly in the wake of announcements from Dempsey and Buckley that Brassil would referee, make Magnolia the arbiter and Brassil the alternate, if the Massachusetts official will accept this position. Sheehan is eliminated entirely.

The announcement tonight came as a startling surprise after a meeting in Dempsey's offices at the Kennel Club. It was verified subsequently by Johnny Buckley, manager of Sharkey, who declared he had waived his rights under the provision of his contract when the bout was threatened with dissolution.

Rule Likely to Be Suspended.

The selection of Magnolia does not necessarily mean that he will officiate. The State Athletic Commission of New York has a regulation recently adopted which prohibits any of its licensed referees from officiating in bouts outside of New York State.

The commission, however, will probably regard his selection as a distinct honor reflecting the faith fight managers and fighters have in New York referees and suspend the rule.

Magnolia has officiated in previous battles for Sharkey and Stribling. He was the third man in the ring when Sharkey fought Johnny Risko, and he officiated in Stribling's bouts against Tommy Loughran and Johnny Squires.

Another meeting is scheduled for tomorrow at which the rules under which Sharkey and Stribling will fight will be discussed. This discussion promises another warm session, since it is proposed to stage the fight under the New York State ring rules which prohibit hitting and holding, hitting on the break and hitting in the clinches after being warned to break.

Sharkey in Good Punching Form.

Sharkey was punching better with his right to the heart against Johnny Grosso and his other sparring partners. His left jab, too, was in better form. More often than not he beat Grosso to left leads. It is on these two punches, apparently, that Sharkey plans to base his attack.

Sharkey resumed training today after a day of rest, and didn't appear too impressive. He admitted after the drill that he didn't think his work was satisfactory and attributed it to the rest period of yesterday. Sharkey went through his customary ten-round drill this afternoon as the climax to a rather busy day, and had a lesson in body punching, receiving and delivering.

Stribling spent the day fishing, but plans to resume training tomorrow after two days of idleness.

FALL IN RING FATAL TO SYRACUSE BOXER

Hammond, Floored in First Round, Strikes Head and Dies Within Few Minutes.

CORTLAND, N. Y., Feb. 19 (AP).—Eddie Hammond, 23, of Syracuse, was fatally injured in a boxing bout with Tuffy Morris of Cortland here tonight.

Hammond, who boxed under the name of Hommart, fell after a blow in the first round of a scheduled four-round preliminary, his head striking the floor of the ring with a resounding crack.

Efforts to revive him were unavailing and he died a few minutes later. Three hundred spectators witnessed the tragedy. Morris was not held.

BROOKLYN Y. M. C. A. SCORES.

Defeats Savage School Swimming Team by 56 to 6.

The Brooklyn Central Branch Y. M. C. A. swimming team defeated Savage School, 56 to 6, in a dual swimming meet held last night in the winning team's pool. The Savage School swimmers failed to win a first or second place.

The summaries:

100-Yard Back Stroke—Won by William Cunningham Jr., Brooklyn Central; Carl Willer, Brooklyn Central, second; Vincent Cunningham, Savage, third. Time—1:00 1-5.

100-Yard Breast Stroke—Won by Phil Harburger, Brooklyn Central; Harold Nisselson, Brooklyn Central, second; Paul Friesel, Savage, third. Time—1:51 2-5.

50-Yard Free Style—Won by Alvert Smith, Brooklyn Central; Fred Wagner, Brooklyn Central, second; Charles Lehrman, Savage, third. Time—0:28.

220-Yard Free Style—Won by Wallace Spence, Brooklyn Central; Fred Goetz, Brooklyn Central, second; Vincent Cunningham, Savage, third. Time—2:40 1-5.

200-Yard Relay—Won by Brooklyn Central (Walter Johnson, Alvert Smith, Fred Wagner, Wallace Spence). Time—1:49.

Fancy Dive—Won by Keith Sowley, Brooklyn Central, 66.9; Neil Ferguson, Brooklyn Central, second; Al Smith, Savage, third.

100-Yard Free Style—Won by Richard Winters, Brooklyn Central; Walter Johnson, Brooklyn Central, second; Vincent Cunningham, Savage, third. Time—1:07.

Huber Outpoints Woods.

Freddy Huber of North Bergen, 144 pounds, punched his way to a referee's decision over Georgie Woods of Bayonne, 151, in a ten-round bout in Jersey City last night, according to The Associated Press.

Dartmouth Hockey Game Shifted.

HANOVER, Feb. 19.—(AP)—The Dartmouth Athletic Council announced today that the Dartmouth-Princeton hockey game scheduled to be played here on March 3 has been transferred to Boston.

Red Sox to Play Sunday Games At Braves Field This Season

BOSTON, Feb. 19 (AP).—The Boston Red Sox announced today that they would play their Sunday games here this season at Braves Field, home of the Boston Braves. President Quinn of the Red Sox made public a telegram from Emil Fuchs, president of the Braves, in which he accepted terms of an agreement sent to him by the Red Sox.

The Red Sox were unable to schedule their Sunday games at Fenway Park because it is within 1,000 feet of a church, which would result in a violation of the Sunday sports law.

TAYLOR SUSPENSION TO END MARCH 15

Lifting of Ban Will Allow Him to Meet Singer in Return Bout on That Date.

LOMSKI FORFEIT RETURNED

Commission, However, Refuses His Request for Recognition as Light-Heavyweight Champion.

The suspension Bud Taylor received from the State Athletic Commission for fouling Al Singer in their bout at Madison Square Garden two weeks ago will be lifted on March 15, it was announced at the meeting of the commission yesterday.

The revocation of the suspension will enable the featherweights to meet in a return contest. This match is scheduled for the fifteenth of March, and will be conducted at no increase over the prices for the first contest.

The forfeit money posted by Leo Lomski for a light-heavyweight championship battle with Tommy Loughran, arranged for last August, but which never occurred, was returned to the Aberdeen boxer.

Lomski asked the commission to consider him the light-heavyweight champion, but his request was denied. The commission, however, stated that Loughran would be informed of Lomski's challenge for a title bout.

Riccardo Bertazzola, the Italian heavyweight, recently arrived in this country, has been sold by Charley Rose to Frank Marlowe. The latter obtained a three-year contract to the boxer's services.

The commission revised a rule preventing a brother from acting as a second to a brother, re-writing the rule to bring fathers of boxers under the ban.

TUFTS WRESTLERS WIN FROM HARVARD, 21-15

Garcelon, Captain of Victors, Gets Decision Over Burns, New England Champion.

Special to The New York Times.

MEDFORD, Mass., Feb. 19.—Tufts's advantage in the lighter classes enabled it to defeat the Harvard wrestling team at the Goddard Gym here tonight by 21 to 15. The Tufts grapplers won three bouts on falls and two on decisions.

Captain Garcelon of Tufts defeated Burns of Harvard, who is New England intercollegiate 125-pound champion, on a referee's decision.

In the 165-pound class, Guiles of Tufts threw Davis of Harvard in 5:55.

The summaries:

115-Pound Class—Stella, Tufts, threw Chase, Harvard, with head chancery. Time—8:00.

125-Pound Class—Garcelon, Tufts, defeated Burns, Harvard, decision. Time—7:06.

135-Pound Class—Haynes, Tufts, defeated Evans, Harvard, decision. Time—5:25.

145-Pound Class—Liftrak, Harvard, threw Hing King, Tufts, with rolling fall. Time—1:20.

155-Pound Class—Robinson, Harvard, threw Sundquist, Tufts, with head chancery. Time—7:40.

165-Pound Class—Guiles, Tufts, threw Davis, Harvard, with crotch hold. Time—5:55.

175-Pound Class—Hinsston, Tufts, threw Orgain, Harvard, with a head chancery. Time—1:37.

Unlimited Class—Warner, Harvard, threw Lukacs, Tufts, with half nelson and body crotch. Time—5:11.

NEW YORK A. C. FIVE BEATS NEWARK A. C.

Scores 39 to 22 Victory, Taking Lead of 18-10 at Half and Widening Margin in 2d Period.

The New York Athletic Club's basketball team defeated the Newark A. C. five in a hard-fought game on the N. Y. A. C. court last night. The final score was 39 to 22. Masline and Laub, fast forwards of the Winged Foot quintet, and Purcell, Newark A. C. guard, were the stars of the game.

At the end of the first half the New York A. C. had a margin of 18-10, but widened the gap quickly in the second half and soon had a commanding margin.

The line-up:

New York A. C. (39).	G.	F.	P.
Masline, lf	5	5	13
Cohelan	0	0	0
Smyth, rf	0	2	2
Laub	6	0	10
Hamilton, c	1	1	3
Evans	1	1	3
See, lg	0	0	0
Heep	0	0	0
Horan, rg	3	0	6
Eben	0	0	0
Wilson	0	2	2
Total	15	9	39

Newark A. C. (22).	G.	F.	P.
Branigan, lf	0	0	0
Jackson, rf	0	0	0
Hubner	2	0	4
Schlossbeck, c	2	0	4
Bompke	0	0	0
Purcell, lg	5	0	10
King	2	0	4
Crimmins, rg	0	0	0

Three Victories in Row Win the Bacardi Trophy for Colleen

COLLEEN CAPTURES HAVANA YACHT CUP

Central Long Island Boat Sweeps Three-Race Series to Take the Bacardi Trophy.

HAS TOTAL OF 57 POINTS

Shinnecock, Also of U. S., Over Line Fourth, but Gains Second With 52 Tallies.

BACARDI TROPHY FINAL STANDING.

Colleen	57	Almendares III.	32
Shinnecock	52	Mara	31
Iscyra II	42	Ellen	26
Delfin	41	Ben Machree	23
Cleo	38	Gavilan II	16
Aurrera IV	37	Peter Pan	9
Mambi	34	Jibaro	6
Lea	24	Cacique	0
Lucky Lindy	33	Mahiya	0

Special Cable to THE NEW YORK TIMES.

HAVANA, Feb. 19.—F. T. Bedford's Colleen of the Central Long Island Sound fleet, sailed by W. J. McHugh, made a clean sweep of the 1929 Bacardi Trophy races by crossing the finish line a winner today in the third and concluding race. In the two previous races Colleen also led the fleet. She scored 57 points.

Shinnecock of the Peconic-Gardners Bay fleet, which came in second in the first two races, was forced to take fourth place today, being outdistanced by Delfin and Mambi, both of the Flota de Habana. Shinnecock's lead in points, however, in the first two races, was sufficient to gain second place in the final point standing, with 52 tallies.

Scores a Decisive Victory.

Colleen's lead today was 3 minutes 13 seconds and it was her pace from start to finish. The race was sailed in a fitful breeze that sometimes dropped almost to a dead calm. It varied from northeast to southeast.

Owing to a leeward start there was a wild scramble when the gun was fired and five Cuban boats fouled and a few minutes later withdrew from the race. Paul Shields got Shinnecock over the line first, but held an off-shore course and was soon passed by Colleen.

Some skippers who tacked inshore gained a few yards, while others who followed the same course lost. Colleen was splendidly handled and McHugh took advantage of every puff of wind. When the first mark was passed, the yachts were strung out in a line, with the race virtually decided so far as the leaders were concerned.

Patterson sailed a fine race in the Delfin, and Riva in Mambi made sensational gains, coming up from far astern to finish in third place.

As a result of today's race the boats selected to represent the United States in the international team race on Thursday were Colleen, Iscyra II, Shinnecock and Lucky Lindy.

Challenge Series Today.

The third and final race for the Midwinter Challenge Trophy will be sailed tomorrow. In this race, too, Colleen is leading with 15 points; Iscyra II, with 12 points, being second. Iscyra II won the first race, with Colleen second, while Colleen came in first in the second race, Iscyra II finishing fifth.

The summaries:

THIRD BACARDI TROPHY RACE.
Start, 10:30 A. M. Course, 10 Miles.

	Finish.
Yacht, Owner and Fleet.	H.M.S.
Colleen, F. T. Bedford, U. S.	12:14:02
Delfin, G. E. Patterson, Cuba	12:17:15
Mambi, M. A. Riva, Cuba	12:20:45
Shinnecock, Paul Shields, U. S.	12:23:15
Coco, P. Shellens, Cuba	12:23:43
Ben Machree, B. B. Burton, U. S.	12:23:43
Aurrera IV, J. Washington, Cuba	12:24:26
Iscyra II, G. W. Elder, U. S.	12:24:35
Lea, F. Silva, Cuba	12:26:40
Lucky Lindy, N. J. Williams, U. S.	12:28:02
Ellen II, T. Pons, Cuba	12:28:26
Almendares III, G. Portas, Cuba	12:29:40
Mara, F. Brú, Cuba	12:32:20
Cacique, E. Arazon, Cuba	Disabled
Mabuya, A. Abaia, Cuba	Withdrew
Peter Pan, G. Deschamps, Cuba	Withdrew
Margot, G. Almirilla, Cuba	Withdrew
Jibaro, C. Fuentes, Cuba	Withdrew
Gavilan II, J. E. Gorrin, Cuba	Withdrew

NATIONAL BODY PLANS INSPECTION OF PORTS

Engine and Boat Builders Want Better Docking Facilities—Election of Officers Held.

An inspection of every important seaport and inland port in this country is to be made by the National Association of Engine and Boat Manufacturers and reports prepared in such manner that they can be presented to the national State and municipal governments with the aim of improving docking facilities for motor boats and yachts, it was announced last night at the conclusion of the association's annual meeting at the Hotel Commodore.

Further than that the association has pledged itself to give full approval and support to every waterfront and waterway improvement inaugurated in this country. Outside of taking these two steps to further the interests of motor boat and yacht owners, the association transacted only routine business and the election of officers.

Those elected were: President, Henry R. Sutphen, vice president of the Elco Boat Company of New York; first vice president, John J. Amory, president of the Consolidated Shipbuilding Corporation, Morris Heights, N. J.; second vice president, Charles A. Criqui, president of the Sterling Boat Company of Buffalo; third vice president, John B. Farr, president of the Kermath Engine Company of Detroit; treasurer, E. E. Palmer of the Palmer Brothers Engine Company of Cos Cob, Conn. Mr. Palmer was re-elected.

FORDHAM IN TEST TONIGHT

Undefeated Quintet Will Face St. John's of Brooklyn.

The winning streak of Fordham or St. John's College of Brooklyn will end tonight when the two quintets clash in their annual game at the Fordham gymnasium. The Maroon has scored twenty-two consecutive victories, sixteen of them this season, and St. John's has won its last eighteen contests.

A victory for Fordham will leave only New York University and Manhattan to be conquered in order to establish a clear record. St. John's has been defeated once, Providence College having administered the defeat in the Brooklyn team's third game of the season.

The probable line-up:

Fordham.		St. John's.
Zaleski	L.F.	Kinsbrunner
Stephens	R.F.	Collins
Pollitz	C.	Postack
Angelin	L.G.	Gerson
Scanlon	R.G.	Hinchcliffe

Scott Signs for 21st Season In Professional Baseball

Special to The New York Times.

READING, Pa., Feb. 19.—The veteran Everett Scott today signed to play with the Reading Internationals, entering his twenty-first campaign in professional baseball. He will serve as utility infielder and coach of the Keys. Scott, prior to being sent to the minors in 1927, set a record by playing in 1,307 consecutive games in the American League. Last year Scott led the International League shortstops in fielding, averaging .960 for 131 games. His batting average was .316.

YALE SIX DEFEATS BOSTON COLLEGE, 5-0

Elis Use Three Teams in Registering 13th Straight Victory of Season.

Special to The New York Times.

NEW HAVEN, Feb. 19.—Yale sent three hockey teams upon the ice tonight in the New Haven arena to whitewash Boston College, 5 to 0. Four of the goals were shot by reserve players, Winthrop (Ding) Palmer, Eli scoring ace, making the fifth.

The game was Yale's thirteenth straight victory of the season and the seventh in which its opponent was blanked.

Charles Snead starred on the attack, shooting two goals. Dan Hickok, another football player, and Reeve Schley Jr. sent one goal each into the Boston cage.

The line-up:

Yale (5).		Boston College (0).
Farrell	Goal	Fitzgerald
Cady	Defense	Morresey
Wilson	Defense	Silney
Luce	Centre	Sanford
Curtis	Wing	Groden
Palmer	Wing	Payson

Substitutes—Yale: Bent, McLennan, Nelson, Hickok, West, Snead, Beckenridge, Jernson, Schley, Rudd. Boston College: O'Neil, Scully, Kelleher, Fallon, Marr, Shea.

Scoring—Hickok, Snead 2, Palmer, Schley.

PRINCETON SIX BEATS MIDDLEBURY, 7 TO 2

Scores Four Goals in the First Period—Fourteen Men Play on Winning Side.

Special to The New York Times.

PRINCETON, N. J., Feb. 19.—Princeton's hockey team defeated Middlebury, 7 to 2, here today. The Tigers bunched their goals in the first period, when four tallies were made. Coach Neidlinger sent fourteen Princeton players onto the ice, most of them second string men, after the opening frame.

The Middlebury goals came in the second and third periods. Foote registered from a scrimmage after Ingersoll had been drawn out of the Princeton net, and Kelly repeated in the last period.

The line-up:

Princeton (7).		Middlebury (2).
Ingersoll	Goal	Douglas
Adams	Defense	Foote
Livingston	Defense	Nelson
G. Eckhardt	Centre	Kelly
G. Jones	Wing	Makela
J. Jones	Wing	Crocker

Goals—Rice, Cooke, Taylor, Lockhart.

Adams, Cuyler, Foote, J. Jones, Kelly.

Spares—Princeton: Rice, Rugg, Carey, Cooke, Taylor, Cuyler, McKinney, T. Lockhart. Middlebury: Gruggle, Malby.

Referee—Fleet. Time of periods—20 minutes.

YALE FRESHMEN WIN.

Defeat Dartmouth Yearlings at Hockey by 3 to 1.

Special to The New York Times.

NEW HAVEN, Conn., Feb. 19.—The Yale freshmen defeated the Dartmouth freshmen at hockey today, 3 to 1. It was Yale's seventh victory in seven starts this season.

The line-up:

Yale (3).		Dartmouth (1).
Curtis	Goal	Hawkes
Muhlfeld	Defense	Holleran
Winter	Defense	Clark
MacLaughlan	Centre	Morton
Strange	Wing	Allen
Todd	Wing	House

Spares—Yale: Carroll, Buck, Levitt, Amidon, Johnson. Dartmouth: Wentworth, Owsley, Adams.

Goals—MacLaughlan 2, Morton, Todd.

UPSALA FIVE WINS, 39-37.

Last-Period Rally Beats Montclair State Teachers' College.

Special to The New York Times.

MONTCLAIR, N. J., Feb. 19.—The Upsala College quintet of East Orange defeated the Montclair State Teachers College five in a hard-fought game here today, 39 to 37. A last-period rally, featured by field goals by Parsons and Miller, won for Upsala. The teams were tied at half time, 19-all.

Condo, Montclair left forward, was the outstanding star of the game, caging 18 points.

The line-up:

Upsala (39).	G.	F.	P.	Montclair S. T. C. (37).	G.	F.	P.
J. Parsons, lf.	3	1	7	Condo, lf.	8	2	18
R. Johnson	0	1	1	Coughlin	0	0	0
Miller, rf.	6	1	13	Hohn, rf.	0	0	0
W. Johnson	0	0	0	Pollison	0	1	1
Parsons, c.	7	2	16	Scherer, c.	2	1	7
Sanstrom, lg.	0	0	0	Cahill	0	0	0
Sjostrom, rg.	1	0	2	Hodgins, lg.	6	2	10
Heddberg	0	0	0	Baldwin, rg.	0	1	1
Total	17	5	39	Total	14	9	37

RIDER DEFEATS MORAVIAN.

Victor, 62 to 23, Zara Scoring 22 Points for Winning Team.

Special to The New York Times.

TRENTON, N. J., Feb. 19.—Rider College defeated Moravian College here tonight by the score of 62 to 23. Zara scored 22 points for the victors.

The line-up:

Rider (62).	G.	F.	P.	Moravian (23).	G.	F.	P.
Frank, lf.	0	1	1	Thomas, lf.	2	2	6
Zara, rf.	8	6	22	Steers, rf.	1	0	2
Beiswanger, c.	7	2	16	Reinner	1	0	2
Campbell, lg.	5	0	10	Tillespi, c.	1	1	3
Hulse	1	0	2	Zollman	2	1	5
Pinton, rg.	4	3	11	Longen'r, lg.	1	2	4
Bachosky	0	0	0	Roming, rg.	0	1	1
Total	25	12	62	Total	8	7	23

Referee—Neuschaeffer. Time of halves—20 minutes.

HARVARD NINE TO REPORT.

Coach Mitchell to Meet Baseball Candidates Today.

CAMBRIDGE, Mass., Feb. 19 (AP).—Harvard's baseball season will start officially tomorrow afternoon, when Fred A. Mitchell, head coach, and Captain Ed Donaghy hold a preliminary meeting for all varsity and freshman candidates. Actual practice will not start until next Monday, when the batterymen report. Practice for the rest of the team will be started a week later.

COACHES DISAGREE ON FOOTBALL RULE

Tad Jones, Zuppke, Spears and Others Heartily Endorse Fumbled-Ball Change.

BUT YOUNG OPPOSES IT

Stagg, Cavanaugh, Bingham and Eckersall Are Among Those Who Believe It a Bad Move.

By The Associated Press.

With only a few dissenting voices Eastern college coaches were strong in their praise yesterday for the changes made in the football rules.

Most of the coaches, commenting on the changes at the request of The Associated Press, confined themselves to the new rule making a fumbled ball recovered by the defensive side dead at the point of recovery.

Coaches favoring the new rule took the position that loss of the ball was penalty enough for the fumbling team and that the change in the code would make for an even more spectacular form of offense.

The dissenters, and they included such figures as Lou Young of Pennsylvania, Major Frank W. Cavanaugh of Fordham, William J. Bingham, director of athletics at Harvard, and Larry Bankart, former Dartmouth and Colgate coach, objected to the rule change on the ground that it removed from the game one of its most thrilling plays—the run for touchdown or long gain after recovery of a fumble.

Young Gives His Views.

Young thought the rule would penalize weaker teams, taking from them a chance of winning a game with a much stronger rival, and he further objected that it removes the uncertainty of the game where teams are evenly matched and where a fumble might win or lose the game.

Major Cavanaugh, although granting that the rule was "fair enough," regretted that another thrill thus passed out of the football picture. Bingham expressed the same opinion, but Bankart said, "making the other team fumble is a legitimate break, part of the game, an advantage for the team that applies the greater pressure. I am inclined to think this rule will help the gambling team that is behind and make it gamble still more heavily."

On the other side of the fence were arrayed such coaches as Joe McKenney, Boston College; Ira Rodgers, West Virginia; Bob Waddell, Carnegie Tech; Andy Kerr, Washington and Jefferson; Tad Jones, Yale; Cleo O'Donnell, Holy Cross, and Arthur Sampson, Tufts. Almost all of these expressed their opinion that the rule was good because it did not overpenalize a team for the mistake of one man and because the modification would lead to a more open brand of football, particularly when the offensive is close to a touchdown.

Division in the West.

CHICAGO, Feb. 19 (AP).—Football rules changes adopted by the national rules committee brought forth both adverse and favorable criticism today from coaches and officials in the Western Conference and the mid-West generally.

Bob Zuppke, head coach at Illinois and one of the original advocates of the rule to make all fumbles dead at the point of recovery, approved of the new fumble legislation and was joined by Dr. Clarence W. Spears of Minnesota, Ossie Solem of Drake and Joe Lipp, an official.

Emphatic in their opinions against the new rule were Amos Alonzo Stagg of Chicago, a member of the rules committee; Dick Hanley of Northwestern, Glenn Thistlethwaite of Wisconsin and Walter Eckersall, sports writer and official.

"It is in harmony with the general trend of the rules committee's legislation in recent years," said Zuppke. "It will tend to encourage the offense, which is the most interesting part of the game, and will develop more daring handling of the ball."

"One of the worst things ever done to the game," retaliated Eckersall, a former famous Chicago player and an official for more than twenty years. "It does away with the spectacular side of the game."

"More open football, especially near the goal line, will result," said Dr. Spears. "The offensive team will risk everything when near the goal."

Opinions on the rule moving the ball up to the 2-yard line for the try for the extra point were more uniform. The general belief was that it would give the team that does not have a good kicker a better chance to score by emphasizing running.

Dick Hanley, head coach at Northwestern, said, "We must consider the spectator in football, and when we take away the thrilling long runs after a recovery of a fumble, we're taking away something vital."

Blow to the Spectators.

MADISON, Wis., Feb. 19 (AP).—The adoption of the rule making fumbles dead at the point of recovery will rob the game of one of its greatest thrills in the opinion of University of Wisconsin coaches.

Athletic Director George Little believes the spectators will suffer most under the rule. "People go to the game hoping for a thrill and one of the best ways to get it was to see a youngster pick up a fumble and go fifty or sixty yards for a touchdown," he said.

Reaction in the South.

ATLANTA, Feb. 19 (AP).—The changes in the football rules apparently satisfy Southern coaches, although most agree that the one making fumbles dead at the point of recovery when gained by a defensive player removes some of the spectacular element of the game.

Dan McGugin of Vanderbilt, dean of Southern coaches, declared the "new rule on fumbles detracts from the spectators' standpoint, but gives the stronger team a greater chance of victory."

Charles W. Pachman, coach at Florida, said the "rules committee is to be congratulated on the changes." In his opinion the rule on fumbles will encourage plays involving more intricate handling of the ball.

Wallace Wade, Alabama coach, said that although he had not yet had an opportunity to study the changes closely, he could not see that "they make much difference. We'll have to play them, any way they are."

Chuck Collins, coach at North Carolina, said, "The offense will be more open and spectators will have more to watch. Teams can take more changes and the new rules will lessen dangers. I think it is a step forward."

Missouri Valley Opinions.

KANSAS CITY, Feb. 19 (AP).—Two of the leading athletic authorities of the Missouri Valley Association today heartily endorsed the new fumbled ball rule.

"It is a good rule," said Dr. Forrest C. Allen, director of athletics at Kansas.

Gwinn Henry, head football coach at Missouri, said the spectators might miss a few dazzling plays, but approved the change.

"The spectators will become accustomed to it," Dr. Allen said. "The new rule partly eliminates the element of luck and puts the game more on the basis of ability. The change also leaves only one penalty for a fumble where two existed before—loss of the ball and a possible gain, if not a score, by the opponents."

"There's a mistake in every football game and it shouldn't allow a poor team to defeat a good one," Henry said. "We lost six touchdowns last Fall because of fumbles."

Anton Stankowski, an assistant football coach at Missouri, said: "The committee has removed the element of chance. It's like taking the error out of baseball."

What Coast Coaches Say.

SAN FRANCISCO, Feb. 19 (AP).—Speaking of the new fumbled ball rule, Clarence M. (Nibs) Price, California coach, said: "While I should have preferred no change, I guess we can stand it. The more I study it, the more I am inclined to think it won't be so bad. I thought at first it would take away too much of the thrill, but I feel now it won't make such a great difference in the interest in the game."

An amendment to the rule was suggested by Orin E. (Babe) Hollingbery, coach of Washington State. "The rule is all right, except they should have modified it to permit the defensive side to gain from sixteen to twenty-five yards after recovery," Hollingbery said. "This would reward the defense for alertness and at the same time give the spectators some thrill."

Paul J. Schissler, coach of the Oregon Aggies, was enthusiastic over the new rule.

"It put a premium on team play over the misplay of an individual," he said. "After eleven men have carried a ball the entire length of the field they should not be penalized to the extent they have been in the past on account of the error of one man."

J. R. Klawans, secretary of the Pacific Coast Football Association, said, "I am not so keen for the new rule. It will take away one of the great thrills of the game."

HONOR COACH BIBLE AT A DINNER HERE

New Nebraska Coach Tells Alumni Association He Approves Changes in Football Rules.

Speaking at a dinner given in his honor last night by members of the New York Alumni Association of the University of Nebraska, Dana X. Bible, who will take up his coaching duties at that institution this year, praised the latest changes in the football rules and said he believed the code would not likely have to be rewritten.

Bible, who has been head coach at Texas A. and M. and who is a member of the football rules committee that made public changes in the game on Monday, paid tribute to several figures in the sport.

One of these was Theodore Roosevelt, who as President called to the White House a group which he asked to organize a rules committee for the game. Roosevelt, Walter Camp and E. K. Hall, now chairman of the rules committee, he mentioned as some of those who were responsible for the advancement of the game.

Bible said in his speech that concluded an evening in which he was lauded by several notable men in football: "We have the game just as we want it. I do not believe that the code will have to be rewritten, and it is very likely to remain as a standard one.

"I have heard some criticism concerning the fumble rule. There are those who believe that we are taking something from the weak team. But as a general rule it is the weak team that will be the one guilty of more errors."

Biff Jones, football coach at the United States Military Academy, though he did not mention the rule changes in his speech, stated that they were "absolutely O. K. They are the best that I have ever known."

When he was called upon to speak, Jones stated that he was happy to "renew relations with Nebraska after that day last Fall." He praised the Nebraska eleven which faced the Army last Fall, adding "Army played its best game of the season that day. We probably knew our way around better when it grew dark in the last quarter." He said Nebraska was fortunate in securing Bible as a coach.

Among the other speakers were Big Bill Edwards, former Princeton captain; Walter Booth, coach at the University of Nebraska from 1900 to 1905; Emory Buckner, former United States District Attorney and football manager of Nebraska in 1904, and John Heisman, former mentor at Georgia Tech and Penn.

Richard C. Patterson, Commissioner of Corrections, acted as toastmaster, being introduced by Thomas H. Matters Jr., president of the Alumni body in this city. John C. Weller, captain of the Nebraska eleven in 1907, was among the seventy-five who attended the dinner at the New York A. C.

College and School Scores

BASKETBALL.
College.

Penn 28, Yale 20.
Princeton 33, Haverford 19.
Upsala 39, Montclair Tech. 37.
Virginia 46, Marshall 23.
Vermont 33, St. Michael's 29.
Middlebury 33, Norwich 20.
Waynesburg 29, Thiel 22.
Rider 62, Moravian 23.
V. P. I. 22, Carson-Newman 19.
Roxbury 25, Yale Fr. 15.
Seton Hall 47, Newport Naval 35.
W. Va. Fr. 27, Morris Harvey 24.
Bucknell 36, Juniata 15.
Lowell Textile 31, Maine 24.

School.

Regis 31, Fordham Prep 17.
Amherst A. C. 30, Maxwell Tr. 26.
Barnard 25, All Hallows 13.
Manhattan Prep 33, Alumni 32.
Westfield 12, Milburn 9.
Trinity 27, Roosevelt 25.
N. Y. Friends 26, Flatbush 25.
Newark Central 37, Plainfield 27.
Pawling 24, Stock Exchange 23.
Asbury Park 27, Glen Ridge 13.
South Side 29, East Side 25.
St. Ann's 24, De LaSalle 23.
West Orange 24, Belleville 20.

BASKETBALL.
School.

Orange 19, Irvington 18.
Woodmere Academy 30, Stevens Prep 20.
Loyola Prep 27, Cathedral Boys' High 25.
Mt. St. Michaels 23, St. Joseph's 17.

Girls.

Beaver Coll. 36, N. Y. U. 13.
Slipperyrock Teachers 46, Swarthmore 26.

FENCING.
College.

Columbia Fr. 5, Trinity School 3.

HOCKEY.
College.

Yale 5, Boston College 0.
Princeton 7, Middlebury 2.
Yale Fr. 3, Dartmouth Fr. 1.

SWIMMING.
School.

N. Y. Military 47, McBurney 15.

WRESTLING.
College.

Tufts 21, Harvard 15.

PRINCETON BEATS HAVERFORD FIVE

Triumphs on Home Court by 33 to 19 for Fifth Victory in a Row.

Special to The New York Times.

PRINCETON, N. J., Feb. 19.—The Princeton basketball team won its fifth consecutive victory by defeating Haverford, 33-19, here tonight.

Coach Al Wittmer used the revamped line-up that has won every game played by Princeton since Christmas, having Captain Mike Miles at centre with Dick Vogt at Miles's guard post. The first half ended at 13-13.

The Haverford forward, Mawhinney, opened the evening's scoring. He registered four times from the field and once from the foul line for high-scoring honors.

The line-up:

Princeton (33).	G.	F.	P.	Haverford (19).	G.	F.	P.
Dikowius, lf.	2	0	4	Mawhinney, lf.	4	1	9
Robinson, lf.	0	0	0	Kats, rf.	0	0	0
Crutchfield	0	0	0	Tripp	1	0	2
Bennett, rf.	2	0	4	Downward, c.	2	1	5
Carey	1	0	2	Supplee, lg.	0	0	0
Shaninger	0	0	0	Beyea, rg.	1	1	3
Miles, c.	0	2	2				
Skillman	1	0	2	Total	8	3	19
Wittmer, lg.	1	1	3				
Bowen	4	0	8				
Vogt, rg.	0	0	0				
Poste	1	0	2				
Davis	2	0	4				
Total	13	7	33				

N. Y. U. GIRLS LOSE TO BEAVER COLLEGE

Basketball Team Beaten, 36-13, at Jenkintown, Pa., After Trailing, 18-9, at End of Half.

Special to The New York Times.

JENKINTOWN, Pa., Feb. 19.—The New York University girls' basketball team was defeated by Beaver College here this afternoon, 36 to 13. Beaver College led by 18 to 9 at the end of the first half.

Helen Hall, right forward, led the individual scoring with 11 field goals and 2 foul goals for Beaver. Reba MacLain had 3 field goals and Edna Koten a total of 7 points for N. Y. U.

The line-up:

Beaver (36).	G.	F.	P.	N. Y. U. (13).	G.	F.	P.
H. Hall, rf.	11	2	24	MacLain, rf.	3	0	6
F. Hall, lf.	4	4	12	Koten, lf.	3	2	7
Cook, c.	0	0	0	Lindeblad, c.	0	0	0
Shafer, sc.	0	0	0	Jabsolian, sc.	0	0	0
Rieb, rc.	0	0	0	Phelen, rg.	0	0	0
Wunchter, lg.	0	0	0	Spotz, lg.	0	0	0
Total	15	6	36	Total	*6	2	13

*Includes one 1-point goal.

SWARTHMORE GIRLS ARE BEATEN, 46 TO 25

Meet First Basketball Defeat in 4 Seasons as Slipperyrock State Teachers Triumph.

Special to The New York Times.

SWARTHMORE, Pa., Feb. 19.—The women's basketball team of Swarthmore College, claimant of the Eastern intercollegiate title, met its first defeat in four seasons when the Slipperyrock State Teachers College won here today, 46—25.

Miss S. S. Louden led the scoring for the winners with twelve baskets from the floor. Slipperyrock led at half time, 25—8.

The line-up:

Slipperyrock (46).	G.	F.	P.	Swarthmore (25).	G.	F.	P.
Upton, lf.	10	3	22	Bennett, lf.	7	1	15
Loudon, rf.	12	0	24	Rickards, rf.	5	0	10
McCahan, c.	0	0	0	Silvitus, c.	0	0	0
Newton, sc.	0	0	0	Walton, sc.	0	0	0
Russell, lg.	0	0	0	Wood, lg.	0	0	0
Winstone, rg.	0	0	0	Harvey, rg.	0	0	0
Total	22	3	46	Total	25	1	25

*One-point field goal.

Referee—Mrs. Blanche Brown, Temple. Time of quarters—8 minutes.

SETON HALL FIVE VICTOR.

Defeats Newport Naval Training Station by 47-35.

Special to The New York Times.

NEWPORT, R. I., Feb. 19.—The Seton Hall basketball team defeated the Naval Training Station here tonight, 47 to 35.

The line-up:

Seton Hall (47).	G.	F.	P.	Naval Tr. Sta. (35).	G.	F.	P.
Basile, lf.	7	1	15	Weschler, lf.	4	1	9
Torpy, rf.	1	3	5	Bingaman	0	0	0
Mulquin	0	0	0	Haley	0	0	0
Henapy, c.	3	2	8	Barton	0	0	0
Singleton, lg.	5	0	10	Edwards, rf.	7	3	17
Madjeski, rg.	4	1	9	Koheler, c.	0	1	1
				Ackert, lg.	0	0	0
Total	20	7	47	Magagna, rg.	4	0	8
				Total	15	5	35

Referee—Kehew.

TRINITY FENCERS LOSE, 6-3.

Sheedy Takes Three Bouts, but His Team Bows to Columbia Cubs.

The Columbia freshman fencing team defeated Trinity School, 6-3, yesterday in the Columbia fencing room. Only foils bouts were held. Burnham Sheedy won all three bouts for Trinity.

The summary:

Roth, Columbia, defeated Von Rosenblaub, 5—2, and Williams, 5—2; Celeste, Columbia, defeated Von Rosenblaub, 5—3, and Williams, 5—3; Sheedy, Trinity, defeated Roth, 5—3, Celeste, 5—4, and Robinson, 5—4.

PENN BEATS YALE AND WIDENS LEAD

Wins Sixth Eastern Intercollegiate League Game in Row—Score Is 28 to 20.

SCHAAF GETS 14 POINTS

Horowitz of Yale Is Next, With 10 Tallies, on Home Court—Brodbeck Also Stars.

STANDING OF THE TEAMS.

	W.	L.		W.	L.
Penn	6	0	Yale	3	4
Dartmouth	3	3	Columbia	1	3
Cornell	2	2	Princeton	1	4

Special to The New York Times.

NEW HAVEN, Conn., Feb. 19.—Pennsylvania maintained its undefeated record in the Eastern Intercollegiate Basketball League race by winning its sixth consecutive championship game and defeating Yale, 28 to 20, here tonight.

Penn's 17-to-11 advantage at half time was cut down by a whirlwind rally with which Yale opened the second half, reducing the lead to 17 to 16. The Elis were unable to overtake the league leaders during the second half, however, and, from a 20-to-18 advantage the Red and Blue pulled away to increase their winning margin.

Captain Joey Schaaf of Penn led in the scoring with 14 points. He tallied all the points for his team during the second half until the final two minutes, when Brodbeck tossed two foul goals.

Eddie Horowitz, who was promoted to first-string selection only last week, surpassed his fellow Yale players in scoring, totaling 10 points. Brodbeck's clever shooting netted two field baskets in the first half and two goals from foul in the second.

Although Yale scored first, Pennsylvania surged into a 5-to-2 lead. Yale tied the score at 5-all and then led at 9 to 8 before the visitors opened up their team offense to take command.

The line-up:

Penn (28).	G.	F.	P.	Yale (20).	G.	F.	P.
Brodbeck, lf.	2	2	6	Horowitz, lf.	4	2	10
Schaaf, lf.	6	2	14	Nassau, rf.	1	1	3
Noble	0	0	0	Linehan, c.	1	0	2
Bonniwell, c.	1	1	3	Fodder	0	0	0
Lobley, lg.	1	1	3	Brickelman, lg.	0	2	2
Lazar, rg.	1	0	2	Cook, rg.	1	1	3
Magner	0	0	0	Nanry	0	0	0
Total	11	6	28	Total	7	6	20

Referee—Murray Upplin—Hayes. Time of halves—20 minutes.

YALE CUB FIVE DEFEATED.

Loses to Roxbury School by 25 to 15 at New Haven.

Special to The New York Times.

NEW HAVEN, Conn., Feb. 19.—The Roxbury school basketball team tonight defeated the Yale freshmen, 25 to 15, after leading throughout.

The line-up:

Roxbury (25).	G.	F.	P.	Yale Fr. (15).	G.	F.	P.
Saner, lf.	4	4	12	Booth, lf.	2	1	5
Fuller, rf.	1	0	2	Ringland	0	0	0
Farley	0	0	0	Schane, rf.	0	1	1
Tierney	0	0	0	Davis	0	0	0
Shields, c.	2	2	6	Quintel, c.	2	0	4
Cams, c.	0	0	0	Wilson	0	0	0
Burke, lg.	1	0	2	Lindenburg, lg.	1	2	4
Sullivan, rg.	1	1	3	Martin, rg.	0	1	1
Uhlein	0	0	0	Kushlan	0	0	0
				Frankel	0	0	0
Total	9	7	25	Total	5	5	15

Other News of Sports On Next Two Pages

LOUIS BERG
Tailor to the Four Thousand
743 FIFTH AVE. AT 57 & 58
Master-tailored business suits of fine imported fabrics—Nothing like them on Fifth Avenue at
$100

NETTLETONS and
MILLER COOKS are less!
SEMI-ANNUAL SALE

WERE FORMERLY PRICED AT $10 TO $20

Now is the time to step into any Nettleton Shop . . . select the shoes you like and own them at 10% to 15%, yes even 20%, less. Every pair is regular stock, and the values are calculated to make friends for us!

Nettleton

HOTEL ROOSEVELT
365 Madison Avenue
WALDORF-ASTORIA
8 West 34th Street

HOTEL McALPIN (New)
1226 Broadway
HUDSON TERMINAL
30 Church Street

RALEIGH is a plump, firm, bunkless cigarette, packaged superbly, and blended puff by puff.

Twenty Cents

BROWN AND WILLIAMSON TOBACCO CORPORATION Louisville, Kentucky

McGonigle Loses to Helen Dean by a Head in Hagen Handicap at New Orleans

HELEN DEAN SCORES IN HAGEN HANDICAP

Swerves in Stretch at New Orleans, but Lasts to Beat McGonigle by Head.

LAURIE, FAVORITE, LAST

Gets Off Slowly in Field of Six, Victor Breaking in Front—Deprema Rides 2 Winners.

Special to The New York Times.

NEW ORLEANS, Feb. 19.—Helen Dean, the 3-year-old filly owned by Kelly & Dean, covered a lot of extra ground in the stretch at Jefferson Park here this afternoon but still won the Walter Hagen Handicap at a mile and seventy yards.

A swerve in to the rail and another out to the middle of the track gave the others a chance to run on Helen Dean's heels and at the end McGonigle was only beaten by a head. The short end of the purse went to Armee Navee, which was the leader when Helen Dean made her dash for the lead, which was followed by the swerving.

Jockey Jimmy McCoy rode Helen Dean and did a good job in getting her across the line a winner in view of her tendency to run wildly. The filly was clocked in 1:56 4-5 for the mile and seventy yards and paid $12.50 for a $2 ticket in the mutuels. This price made her the fourth choice in the betting in a field of six, the last of which was Laurie, the favorite. Laurie had won his two previous races and was looked upon as a good thing this afternoon.

Helen Dean Off First.

More rain in the morning again made for a heavy track and this may have had something to do with the poor showing of Laurie, although he is a mud horse of ability. The start was ragged, with Helen Dean off in front and McGonigle and Laurie among the laggards. McCoy, however, restrained Helen Dean off the race, permitting Disturb to make the early running.

As the field went around the turn Armee Navee and McGonigle moved up, forcing Helen Dean into fourth position. Then Disturb began to fade and Armee Navee went to the front.

At this stage McCoy called on his mount and she went around the others and took the lead. But after getting in front she swerved far to the inside and then went as far back to the middle of the track despite McCoy's efforts to keep the filly straight. McGonigle was coming on fast, but the Kelly & Dean horse just lasted to win.

Jockey R. Deprema, who scored a triple on Monday, piloted two more winners this afternoon. He was up on Louisville, winner of the first race, and on Villager, which finished in front in the sixth event.

Villager Easy Victor.

Louisville's victory was scored in a driving finish, but Villager romped home five lengths to the good. Only a length separated Deprema's first mount from Big Sandy, which closed with a rush. The triumph of Louisville and Deprema might have been much more decisive except for the horse stumbling.

This is the second mishap of the kind in two days, due to the cuppy condition of the racing strip following the heavy rains. On Monday Corbeau fell and threw his rider after stepping in a hole. Louisville almost went down as he was moving to the front today and Deprema narrowly escaped being unseated. He kept his mount up, however, and the colt recovered quickly to win, going away in 1:57 for the mile and seventy yards.

Villager, next to last in the early running, moved up very fast in the last half mile under Deprema's vigorous handling and won galloping. Pretty Run was second and Frightful third.

JEFFERSON PARK CHART

By The Associated Press.

Tuesday, Feb. 19. Sixth day. Weather cloudy; track heavy.

6232 FIRST RACE—Purse $1,000; allowances; maiden 3-year-olds; one mile and seventy yards. Start good; won driving; place same. Winner, br. c., by Golden Maxim—Lady Lexington. Trainer, G. W. Goodes. Time—0:25⅘, 0:50⅘, 1:22⅘, 1:31⅘, 1:57.

Ind.	Starters.	Wt.	P.	P.	St.	¼	½	¾	Str.	Fin.	Jockeys.	St.	Pl.	Sh.
6204	Louisville	112	3	5	31	2½	1½	1½	1½	1nk	Deprema	9.10	5.60	2.20
6201[2]	Big Sandy	112	4	1	41	32	2½	2½	2½	2½	McDermott	3.00	2.40	2.20
6203	Beechwood	112	2	2	1½	1½	2hd	3½	3hd	3½	Hiatt	18.20	....	2.40
6204	Illusterious	107	5	4	5°	5½	5°	5°	4°	Savage	35.20	....	....	....
6120	Red Iris	107	1	7	3°	6°	4°	4°	5°	Yates	42.40	....	....	....
6191	San de Oro	112	2	6	7	7	7	7	6½	6½	McCoy	47.50	....	....
6215	Lake'r Torrest	112	6	3	2°	4½	6°	6°	7	7	Rideout	60.50	....	....

Scratched—Black Dancer and Jim McMahon.

Louisville rushed to the front, stumbled and almost unseated his rider. He recovered quickly and, finishing gamely, won going away. Big Sandy was taken very wide all the way. Beechwood ran his race. The others were outrun.

Owners—1, Kelly & Dean; 2, C. H. Knebelkamp; 3, J. J. Coughlin; 4, Southland Stable; 5, Pueblo Stable; 6, Jadell Stable.

6233 SECOND RACE—Purse $1,000; claiming; 3-year-olds and upward; six furlongs. Start good; won easily; place same. Winner, b. m., by Archaic—Minuet. Trainer, W. J. Hayes. Time—0:25⅘, 0:50⅘, 1:19⅘.

Ind.	Starters.	Wt.	P.	P.	St.	¼	½	Str.	Fin.	Jockeys.	St.	Pl.	Sh.
5936	Quadrille	113	7	5	2hd	2½	1°	1°	Moore	45.20	16.20	8.80
(6208)	Houston	113	6	2	1hd	1hd	2°	2½	Wilson	6.40	5.30	3.00
6154	Jim Way	113	1	3	4hd	4hd	4°	3hd	Shropshire	21.70	....	4.20
6042	Harry Carroll	118	4	6	7hd	7½	6hd	4hd	Judy	34.60	....	....
5888	A. P. Canale	113	9	4	1°	2hd	3°	5hd	Shipping	132.80	....	....
(5867)	Scott'd Forever	113	5	9	3hd	5hd	5hd	6hd	Watson	12.50	....	....
6171	Sport	105	8	8	6hd	6°	7°	7½	Deprema	12.00	....	....
(6162)	Louisville Lou	113	3	1	5hd	3hd	8hd	8°	McCoy	14.00	....	....
6163	Kajaba	118	3	9	9	9	9	9	Luther	26.80	....	....

Scratched—Go Away, Pipestem, Muldoon, Uncle Boot, Sunny Dividend, Honeyfish, Amir, Parachute and Blue Meteor.

Quadrille, at long odds, the pacing was taken up on the outside, took the lead in the stretch and won galloping. Houston broke well, displayed good speed and held on well. One Way closed gamely. Harry Carroll had no mishap.

Owners—1, Relay & Sellner; 2, N. J. McClure; 3, Reichert Brothers; 4, S. Louis; 5, J. Oran; 6, J. T. Abrams; 7, Mrs. C. Phillips; 8, F. Bradsby; 9, J. Juenesse.

6234 THIRD RACE—The Leo Diegel; purse $1,000; claiming; 3-year-olds; six furlongs. Start good; won easily; place same. Winner, b. g., 3, by Eliminator or Rouleau—Idleain. Trainer, A. Swenke. Time—0:24⅘, 0:50⅘, 1:20⅘.

Ind.	Starters.	Wt.	P.	P.	St.	¼	½	Str.	Fin.	Jockeys.	St.	Pl.	Sh.
6219	Rufe McClain	111	3	7	7	6hd	5°	1°	Watson	17.40	5.00	3.00
6174[2]	Gold Ridge	112	7	1	4°	4°	3°	2°	McCoy	5.20	3.40	2.40
6149	Bosporus	109	5	2	1°	1°	1½	3°	Pascuma	14.30	....	3.40
6191	Catherine C.	113	4	5	2hd	2½	2°	4°	McDermott	11.90	....	....
5608	Ross	113	2	3	3hd	3½	4°	5°	Hiatt	8.40	....	....
6121	Omona	105	8	6	6°	8°	6°	6	Majestik	56.40	....	....
6220	Matthew	110	1	4	5hd	5°	7	7	E. Fator	15.70	....	....

†Fell.

Scratched—Finnie and Sambo G.

Rufe McClain, going in improved form, slipped through on the inside on the turn, drew out and won easily. Gold Ridge broke fast, but was eased back and taken wide all the way. Bosporus had plenty of speed for half a mile, then stopped to a walk. Catherine C. ran a good race. Matthew fell at the three-furlong pole.

Owners—1, Mrs. A. Swenke; 2, P. Reuter; 3, E. B. McLean; 4, Gallaher & Coombs; 5, J. Simmons; 6, Southland Stable; 7, Jadell Stable.

6235 FOURTH RACE—The Walter Hagen Handicap; purse $1,200; 3-year-olds; one mile and seventy yards. Start poor; won driving; place same. Winner, br. c., 3, by Huon—Ballyglass. Trainer, F. A. Kelly. Time—0:25⅘, 0:52⅘, 1:20⅘, 1:50⅘, 1:56⅘.

Ind.	Starters.	Wt.	P.	P.	St.	¼	½	¾	Str.	Fin.	Jockeys.	St.	Pl.	Sh.
6180	Helen Dean	107	2	1	2hd	4°	3°	2½	1hd	McCoy	12.50	6.10	4.20
6124[2]	McGonigle	107	5	5	5°	3½	2hd	1½	2°	Deprema	7.00	3.80	3.20
6163	Armee Navee	111	1	2	3½	2½	1hd	3°	Woods	16.80	....	....	3.80
6214[2]	Disturb	101	3	3	1½	1hd	2hd	4°	Maland	47.20	....	....	....
6193	Lillian T.	103	6	6	6	6	6	5°	5°	G. Rose	10.40	....	....	....
(6180)	Laurie	115	4	4	4hd	5°	5°	6	6	Pascuma	6.20	....	....	....

Scratched—Big Sandy and Maiden's Choice.

Helen Dean was rated along back of the pace, came around the field in the stretch, swerved over to the inside, then came out again and, just missing Gonigle, swerved badly in the stretch, but was clear of the field. Armee Navee, under light weight, ran a good race. Disturb held on gamely. Laurie ran a very poor race.

Owners—1, Kelly & Dean; 2, C. H. Knebelkamp; 3, J. J. Coughlin; 4, Southland Stable; 5, Pueblo Stable; 6, Jadell Stable.

6236 FIFTH RACE—Purse $1,000; claiming; 3-year-olds and upward; one mile and a sixteenth. Start good; won easily; place same. Winner, br. g., 6, by Sand Mole—Karine. Trainer, L. W. Johnson. Time—0:26⅘, 0:53⅘, 1:22⅘, 1:51⅘, 1:59⅘.

Ind.	Starters.	Wt.	P.	P.	St.	¼	½	¾	Str.	Fin.	Jockeys.	St.	Pl.	Sh.
6188	Cockrill	109	4	5	3½	2°	2½	1½	1°	Wilson	15.90	6.20	4.10
6143[2]	Capt. G. Foster	114	5	1	1°	1½	1°	2°	2°	McCoy	3.80	3.20	2.70
6167	Sly Lady	107	1	4	5hd	5°	3½	3hd	3°	Deprema	10.10	....	3.00
6161[2]	Sly Polly	110	7	3	4°	4°	4°	4°	4°	Ford	11.50	....	....	....
6153	Peter Pim	110	6	6	6	6	6	5½	5½	McDermott	24.30	....	....	....
6188	Winifred	108	3	2	2½	3½	5°	6	6	G. Rose	68.40	....	....	....

Scratched—Rhyme and Reason, Tum On, Endor and Spanish Aster.

Cockrill showed the pace to the far turn, where he came around Capt. Geo. Foster, took the lead and won easily. Capt. Geo. Foster got away fast but tired in the last sixteenth. Sandy Lady was next best. Sly Polly could not run in the going.

Owners—1, W. L. Johnson; 2, P. Reuter; 3, Mrs. R. Pollard; 4, C. Bonte; 5, Gallaher & Combs; 6, J. J. Coughlin.

6237 SIXTH RACE—Purse $1,000; claiming; 4-year-olds and upward; one mile and a furlong. Start good; won easily; place same. Winner, b. h., 7, by Omar Khayyam—Virginia. Trainer, E. Major. Time—0:25⅘, 0:51⅘, 1:22⅘, 1:53⅘, 2:06.

Ind.	Starters.	Wt.	P.	P.	St.	¼	½	¾	Str.	Fin.	Jockeys.	St.	Pl.	Sh.
6000	Villager	112	4	1	6°	3°	2°	1°	1°	Deprema	6.00	4.40	3.60
6163[2]	Pretty Run	100	2	1	5°	6hd	5½	2½	2°	Judy	8.30	4.00	3.30
6218[2]	Frightful	107	5	8	4°	1°	1½	3°	3°	Shropshire	21.70	....	....	3.80
6210	Riker	113	3	6	8	5°	7°	4°	4°	Orsasia	25.10	....	....	....
6203	Old Kid	109	7	7	7°	8	8°	8°	5°	Watson	14.00	....	....	....
6222	Hesitation	102	8	5	1½	2½	4°	5°	6hd	Cimerack	56.70	....	....	....
6201[2]	Paddy	103	1	2	2°	4°	5½	7°	7°	Moore	10.30	....	....	....
6218[2]	Dunk	98	6	3	3½	7°	8	8	8°	Fowler	45.30	....	....	....

Scratched—Miss Meise, Coppershine, Fenlight, Fire Chief, Edith Gray, The Major, North Breeze, Ticket, Happy New Year and Star Falcon.

Villager moved up fast in the last half mile, came around the leader in the stretch, drew out and won easily. Pretty Run came very fast on the inside. Frightful had plenty of speed, but weakened in the last furlong. Bikus closed a big gap.

Owners—1, E. J. Major; 2, H. Benslinger; 3, L. D. Grant; 4, Walkerton Stable; 5, Cyclone Stable; 6, Mrs. W. J. Pollard; 7, G. Mangan; 8, H. G. Smith.

6238 SEVENTH RACE—Purse $1,000; claiming; 4-year-olds and upward; one mile and a furlong. Start good; won easily; place driving. Winner, b. g., 4, by Sweep—Toucanet. Trainer, D. Boyle. Time—0:26⅘, 0:54⅘, 1:23⅘, 1:53, 2:07⅘.

Ind.	Starters.	Wt.	P.	P.	St.	¼	½	¾	Str.	Fin.	Jockeys.	St.	Pl.	Sh.
6209[2]	Goulash	114	1	1	2½	2½	4°	2½	1°	Thomas	5.70	3.40	2.60
6209	Try Again	107	2	2	1°	1°	1½	1°	2½	Watson	26.50	7.80	3.40
6224[2]	Jim Bancie	114	4	3	1½	1½	2½	1½	3°	Deprema	7.60	....	....	2.70
(6223)	Halu	114	2	7	4hd	4°	3½	4°	4½	Kellum	12.90	....	....	....
(6175)	French Lady	109	3	8	7	5hd	5°	5°	5°	McDermott	8.60	....	....	....
6218	Don Carter	112	6	6	5½	6°	7	6°	6°	Cimerack	12.30	....	....	....
6083	Blah	112	7	4	2°	7	6½	7	7	Judy	56.40	....	....	....

Scratched—Partner, Cornbelt, Golden Sight, Black Thunder, Hawk Eye, Lady Basil, Forehead, Stonage, Hopeless, Farseth and Letter Six.

Goulash was rated along off the pace, came wide in the stretch, took the lead and won nicely in hand. Try Again held on gamely. Jim Bancie had plenty of speed than usual. Halu was running strongly when he was shut off at the three-furlong pole.

Owners—1, D. Boyle; 2, T. F. Borman; 3, Cyclone Stable; 4, A. H. McNeil; 5, H. H. Chopin; 6, Mrs. W. J. Potter; 7, G. Capora.

ORMONBIRD BEATEN BY NOINE AT MIAMI

Judge's Horse, Victor in Previous 3 Races, Nosed Out by a 10-to-1 Shot.

Special to The New York Times.

MIAMI, Fla., Feb. 19.—The winning streak of Steve Judge's Ormonbird at Hialeah Park was snapped this afternoo when E. F. Sanford's Noine led Ormonbird to the wire. It was a nose finish, with Jockey Pete McGinnis plying whip and heel to get home first with his horse, which was a 10-to-1 shot in a field of five. Ormonbird had won his previous three races here.

Ormonbird was the even-money favorite and led for a time in the stretch, but could not withstand the challenge of Noine at the end. The victory was the second of the day for McGinnis, as he had ridden Katherine W. to a nose triumph in the curtain-raiser.

Copiapo finished third in the feature and Our Own and Sunny Saint trailed after him in the order named. The race was the Fort Lauderdale purse, at a mile and a sixteenth, and Our Own was the early leader, with Ormonbird in a pocket and Noine running next to last. At this time Noine was under restraint. Going around the turn Noine came very wide and seemed to hold little chance when Ormonbird got out of the pocket and dashed ahead into the lead.

But Noine had plenty of speed left and came on with a tremendous rush down the middle of the track to catch Ormonbird on the post. The winner was timed in 1:46 2-5 over a fast track and carried 106 pounds.

The summaries (AP):

FIRST RACE—Purse $1,000; claiming; 4-year-olds and upward; six furlongs.

Katherine W., 102	(McGinnis)	4-1	3-2	7-10
The Bat, 107	(Haller)	...	1-1	2-5
Ball Gee, 111	(Hansen)	...	...	4-1

Time—1:14 1-5. Mr. Kirkwood, Reputation, Lorelei, Black Elm, Billie W. and Weza also ran.

SECOND RACE—Purse $1,000; claiming; maiden 3-year-olds and upward; one mile and seventy yards.

Prude II, 95	(Hebert)	9-2	1-2	1-10
Ephesian, 110	(Childs)	...	2-1	1-5
Red Curl, 105	(Goodwin)	...	...	3-1

Time—1:46 2-5. Camp Lady, Yorktown, Senator Mays, Temerity, Acme, Walrole and High Lights also ran.

THIRD RACE—Purse $1,000; claiming; maiden 3-year-olds and upward; one mile and seventy yards.

Miss Lou, 106	(Malley)	12-1	5-1	2-1
Nonstop, 90	(Rose)	...	8-5	4-5
Troy Miss, 98	(Horn)	...	...	2-1

Time—1:46 4-5. Sweet Laurus, Signois, Penny Cooney, Micheal B., Special, Top Ball, Royal Sweep, Maid o' the Storm and Last Cent also ran.

FOURTH RACE—Purse $1,000; claiming; 4-year-olds and upward; six furlongs.

Focus, 111	(Knight)	4-5	1-3	Out
Spanish Princess, 98	(Turk)	...	2-1	4-5
Blue Granite, 111	(Gleb'm)	...	...	Even

Time—1:13 2-5. McCulloch, Little Guinea, Kentucky Colonel, Galloping Dawn, Stowaway and Gabaldon also ran.

FIFTH RACE—The Fort Lauderdale; purse $1,000; 4-year-olds and upwards; one mile and a sixteenth.

Noine, 106	(McGinnis)	10-1	2-1	7-10
Ormonbird, 106	(O. Brown)	...	1-5	Out
Copiapo, 106	(Fields)	...	...	1-3

Time—1:46 2-5. Our Own and Sunny Saint also ran.

SIXTH RACE—Purse $1,000; claiming; 4-year-olds and upward; one mile and a furlong.

Clarifier, 107	(Brown)	16-5	6-5	3-5
Huey, 110	(McElroy)	...	8-5	7-10
Lucent, 116	(McGinnis)	...	...	3-5

Time—1:54. Mysterious, Priceman, Atia and Fire Under also ran.

Weather clear; track fast.

Miami Entries.

By The Associated Press.

FIRST RACE—Purse $1,000; claiming; 2-year-olds; three furlongs.

Andra	106	*Jack Adams	107
Branch	106	Campfire Maid	109
Raincrow	112	Sam Fiddler	118
Iristadow	103	Royal Spade	112

SECOND RACE—Purse $1,000; claiming; 3-year-olds; one mile and seventy yards.

*Guarany	104	Rock Queen	109
Webster	114	*Coat o' Mail	109
Original	109	Seth's Stranger	114
*Wreckage	109	*Sentry Lass	104

THIRD RACE—Purse $1,000; claiming; 3-year-olds and upward; six furlongs.

Masinassa	113	*Red Leather	108
*Son Ami	113	*Rainstorm	110
*William P.	113	Lucky Drift	110
*Laffar	103	*Minervus	113
*Volante	113		

FOURTH RACE—The Keeneland; purse $1,000; 3-year-olds; one mile and seventy yards.

John	111	Strong Tackle	111
Berle	111	Upset Lad	114
Ritzy	106		

FIFTH RACE—The Joseph P. Murphy Handicap; $2,000 added; 3-year-olds and upward; one mile and seventy yards.

Gadalong	105	Sean Play	117
Solace	124	Joe Marrone III	109
Bonaire	110	a Fly Hawk	119
Upset Lad	108	a Fairy Maiden	112
Low Gear	105	Blasting Fire	101
Tutti Frutti	122		

a W. Maher entry.

SIXTH RACE—Purse $1,000; claiming; 4-year-olds and upward; one mile and a furlong.

Architect	116	*Ben Franklin	105
*Dr. Rankin	103	*Black Bart	109
*Margate	103	Bright Steel	113
Rock Hawk	106	Odd Fellow II	110
Battleshot	100		

*Apprentice allowance claimed.

Weather clear; track fast.

MATSUYAMA BEATS LEWIS.

Wins Final Blocks of 18.2 Match to Triumph, 1,000 to 565.

Kinrey Matsuyama captured the final two blocks of his 1,000-point match at 18.2 balkline billiards against James Lewis yesterday at Dwyer's Broadway Academy. In the afternoon block Matsuyama won in nine innings, 250 to 89, having a high run of 98, to 37 for the loser. In the evening block, which lasted eighteen innings, Matsuyama triumphed, 250 to 176. In this game the victor had a high run of 81, and the loser, 55. The final score was: Matsuyama 1,000, Lewis 565.

This afternoon Matsuyama will start a 1,000-point match at 18.2 balkline billiards against Herbert Hamner of Brooklyn. The match will be played in four blocks of 250 points each.

ST. JEAN BREAKS EVEN.

Loses Third Block of Cue Match to Woods, but Wins Fourth.

Andrew St. Jean broke even in the third and fourth blocks of his 1,500-point pocket billiard match against Arthur Woods yesterday at the Strand Billiard Academy. St. Jean captured the evening block, 183 to 102, in thirty innings, having a high run of 32 to Woods's 16. Woods won the afternoon match, 183 to 71, in twenty-two innings, scoring a high run of 50. St. Jean's best string was 15.

St. Jean still holds the lead in total scoring, 510 to 483.

SANDHILLS FOUR TRIUMPHS.

Wins Final Match From Team of Visiting Players at Pinehurst.

PINEHURST, N. C., Feb. 19.—The final match of a three-game series between four prominent visiting polo-ists and the Sandhills polo team of Pinehurst resulted in the home team winning, 5 to 3. The game was played on the No. 2 field of the Sandhills club.

Verner Z. Reed of Brookville, L. I., captained the Sandhills team and led in the scoring with two goals.

The line-up:

Sandhills (5).	Visitors (3).
1—Hatch	1—Bennett
2—Reed	2—Cameron
3—Shaw	3—Richards
Back—Cowgill	Back—Raymond

Goals—Reed 2, Hatch 1, Shaw 1, Cowgill 1. Richards 2, Raymond 1. Substitute—Walters for Hatch.

Referee—W. V. Slocock.

7TH REGIMENT TRIO VICTOR.

Beats Squadron A Team at 105th Armory, 6½ to 2.

The Seventh Regiment polo team defeated the Squadron A trio last night at the 106th Field Artillery Armory, the Bronx, 6½ to 2. The winning team scored five goals in the first half and two more during the second period, but lost a half point on Lockwood's foul.

The line-up:

7th Regiment (6½).	Squadron A (2).
1—Lockwood	1—McCollom
2—Cobb	2—Macy
Back—Disston	Back—Ames

Goals—7th Regiment: Lockwood 2, Cobb 2, Disston 3. Squadron A: Macy, 1 by handicap. Foul—Lockwood 1.

Referee—Suave, 105th Field Artillery. Time of periods—10 minutes.

HURLING MATCH TONIGHT.

Ireland's National Game in Debut Here at Garden.

Ireland's national game, hurling, will be seen for the first time here tonight in Madison Square Garden as an indoor sport. The game will be conducted as the feature of the Gaelic contest for the benefit of the New York Foundling Hospital.

The teams which will contest tonight will be the champion Offaly squad, which has held the title for the last three years, and the Cork team, which also has three championships to its credit.

The Gaelic program also includes two Gaelic football games in which the Kilkennys will meet the Tipperarys and Mayo will face Cavan.

Arbuckle Lawn Bowling Victor.

ST. PETERSBURG, Fla., Feb. 19 (AP).—George Arbuckle of Toronto entered the semi-final round of the singles national open lawn bowling championship here today when he defeated N. A. Melvin, 21 to 18.

BEST IN DOG SHOW TO FERD OF CROMBIE

English Setter From the Coast Takes Highest Honors in Hartford Event.

GIRALDA FARM TRIUMPHS

Sweeps Beagle Breed and Has Best Shepherd in Noted Pla von Haus Schutting.

By HENRY B. ILSLEY.

Special to The New York Times.

HARTFORD, Conn., Feb. 19.—The Giralda Farm of Madison, N. J., scored heavily on the last day of the annual Winter dog show of the First Company, Governor's Foot Guard Athletic Association, here today, even though the farm entered only a small string.

That grand English setter, Ferd of Crombie, owned by D. C. Kok of Palo Alto, Cal., was adjudged best in the show. The award was made by Robert A. Ross, the Canadian expert from Ville St. Pierre, Que., in the presence of a large and enthusiastic crowd of dog fanciers.

There was an excellent attendance during the afternoon, when some of the most interesting classes of the show were passed upon.

In beagles, winners, dogs, in the smaller group, was taken by the Giralda Farm's Thorpe Satchville of Giralda; winners, bitches, for the small dogs was won by the Giralda Farm's Wolverston Dainty of Giralda, and to compete the sweep, best beagle was taken by Continental Prim of Giralda, which repeated her Westminster triumph.

Takes Best Fox Hounds.

Giralda's Laura Crawford, which was winners, bitches, in the Garden for American fox hounds, had no competition here and was best fox hound. Another success for the kennels was won in shepherds by Giralda's Portia, which went to winners, bitches. Best shepherd was that very lovely bitch, Pla von Haus Schutting, which was crowned queen at Baltimore and last week was best shepherd at New Haven.

Charles A. Guidi came from Charlestown, Mass., to pass on a good field of Boston terriers and did an excellent piece of work. For best of the breed he selected Henke's Pretty Girl, owned by Damon & Enders of Buffalo.

Tyler Cruttenden of Guilford, Conn., made the awards in the terrier classes, but was not greeted by a heavy entry in most of the breeds. He had a fair number of wire-haired fox terriers, at the top of which he put the winners, dogs, George Ward's Humberwale Dancing Master.

Long Island Dog Wins.

There was not a large representative of Scotties, but that real good one, Lauriston Loraine, owned by Mrs. T. W. Durant of Roslyn, L. I., took winners, bitches, and went on to best of breed.

The chief awards:

Beagles.

Winners, Dogs, Not Over 13 Inches—Giralda Farm's Thorpe Satchville Pantha of Giralda.

Winners, Dogs, Over 13 and Not Over 15 Inches—Jack Hanrahan's Kenshko Watchman.

Winners, Bitches, Not over 13 Inches—Giralda Farm's Wolverston Dainty of Giralda.

Winners, Bitches, Over 13 and Not Over 15 Inches—James W. Fox's Delco Joyce.

Best of Winners, Not Over 13 Inches—Wolverston Dainty of Giralda.

Best of Winners, Over 13 and Not Over 15 Inches—Delco Joyce.

Best Beagle—Giralda Farm's Continental Prim of Giralda.

Foxhounds.

Winners, Bitches—Giralda Farm's Giralda's Laura Crawford.

Russian Wolfhounds.

Winners, Dogs—J. H. Cowan's Prince Robert.

Winners, Bitches and Best Russian Wolfhounds—Miss E. C., Bissel's Nega O' Valley Farm.

Belgian Sheep Dogs.

Winners, Dogs—Gordon Eager's Eric de la Louve.

Winners, Bitches—Gordon Eager's Reska.

Best of Winners and Best of Breed—Eric de la Louve.

Shepherds.

Winners, Dogs—Miss Georgia Kennedy's Doreborn's Dreist.

Winners, Bitches—Giralda Farm's Giralda's Portia.

Best of Winners—Doreborn's Dreist.

Best of Breed—Giralda Farm's Pla von Haus Schutting.

St. Bernards.

Winners, Dogs—Ralph J. McNierney's Insurance City Hercuyeen.

Winners, Bitches, Best of Winners and Best of Breed—Ralph J. McNierney's Insurance City Flora.

Airedale Terriers.

Winners, Dogs—A. J. Freiler and H. M. Florsheim's Crackley Style of Strathway.

Winners, Bitches, Best of Winners and Best of Breed—Chickasaw Kennels' Chickasaw Sunny Kathluse.

Bull Terriers.

Winners, Dogs—Lieut. Col. G. F. McFarland's Albion Victor.

Winners, Bitches, Best of Winners and Best of Breed—R. H. Elliott's Haymarket Dawn.

Cairn Terriers.

Winners, Dogs—Major and Mrs. Baker's Truro of Pen-Tre.

Winners, Bitches—Major and Mrs. Louis P. Baker's Suzanne of Pen-Tre.

Best of Winners and Best of Breed—Truro of Pen-Tre.

Irish Terriers.

Winners, Dogs—Charles A. Otis's Galloper.

Winners, Bitches—Charles A. Otis's Muldeen.

Best of Winners and Best of Breed—Galloper.

Welsh Terriers.

Winners, Dogs—Mr. and Mrs. Henry E. Warwick's Ch Maenol Playboy.

Winners, Bitches—Mr. and Mrs. Henry E. Warwick's Warwell Wondrous.

Best of Winners and Best of Breed—Maenol Playboy.

Pekingese.

Winners, Dogs—Mrs. Bertha Hanson's Clamarlow Tao Tu.

Winners, Bitches—Mrs. Richard S. Quigley's Grey Spider of Hespeth.

Best of Winners and Best of Breed—Clamarlow Tao Tu.

Pomeranians.

Winners, Dogs—Mr. and Mrs. William A. Beebe's Little Bug of Gold.

Winners, Bitches, Best of Winners and Best of Breed—Mrs. A. L. Heineman's Arndale Golden Moth.

Boston Terriers.

Winners, Dogs—R. E. Aronheim's Beau Brummel.

Winners, Bitches, Best of Winners and Best of Breed—C. Damon and A. Ender's Henke's Pretty Girl.

Bulldogs.

Winners, Dogs—Freeman Ford's Fortitude Arroyo.

Winners, Bitches, Best of Winners and Best of Breed—A. T. Howard's Boltonia Irma.

Winners, Bitches—Mrs. David Hutton's Hutton's Patti.

Wire-Haired Fox Terriers.

Winners, Dogs—George Ward's Humberwale Dancing Master.

Winners, Bitches—Mr. and Mrs. Henry E. Warwick's Warwell Wall Flower.

Best of Winners, Best Wire-Haired and Best Fox Terrier—Humberwale Dancing Master.

Scottish Terriers.

Winners, Dogs—John G. Evans's Floriel Punchbowl.

Winners, Bitches, Best of Winners and Best of Breed—Mrs. T. W. Durant's Lauriston Loraine.

Springer Spaniels.

Winners, Dogs—E. Dek Leffingwell's Lilac Wonder.

Winners, Bitches—E. Dek Leffingwell's Lilac Wonder.

Best of Winners and Best of Breed—Nuthill Dignity.

Irish Setters.

Winners, Dogs—Mrs. Francis V. Petridge's Petridge's Pat.

Winners, Bitches—W. Hankin's Signal Belle.

Best of Winners and Best of Breed—Petridge's Pat.

English Setters.

Winners, Dogs—J. Raymond Hurley's Kanandarqua Royal.

Winners, Bitches and Best of Winners—Ethel G. Bickerton's Bickerton Lady Rose.

Best of Breed—D. C. Kok's Ferd of Crombie.

Pointers.

Winners, Dogs—Augustus B. Field's Liverton Breeze.

Winners, Bitches—Augustus B. Field's Fieldstone Coronet.

Best of Winners—Liverton Breeze.

Best of Breed—Joe Armstrong's Ch. Fest Road Fritz.

Variety Groups.

Best Sporting Dog—D. C. Kok's English setter Ferd of Crombie.

Best Working Dog—Giralda Farm's shepherd dog Pla von Haus Schutting.

Best Terrier—Rensal Kennels' Sealyham Terrier Ch. Samphire Sage of Rensal.

Best Toy Dog—Mrs. A. Heineman's Pomeranian Arndale Golden Moth.

Best Non-Sporting Dog—Ormond Delgman's Chow Chow Geomancy Ah Ling.

Best in Show—Ferd of Crombie.

Hammer Wins Two 18.2 Matches.

Herbert Hammer vanquished Elvin Edwards in their 250-point 18.2 balkline billiards match last night at Lawler's Manhattan Academy, 250 to 145 in 29 innings. Hammer's high run was 49 and Edwards's was 31. Hammer also had runs of 45, 40 and 45. In his afternoon match, Hammer conquered B. Brennan, 250 to 50 in 19 innings, having a high run of 43.

RACING SUMMARIES

Tijuana Results.

By The Associated Press.

FIRST RACE—Purse $600; claiming; maiden colts and geldings, 2-year-olds; three and a half furlongs.

Kingston Mint, 116	(Trimble)	9.20	5.80	3.20
O'Boyle, 103	(Golden)	...	4.20	3.00

Mrs. Wallace Loses to Miss Hicks in Florida Golf

The men of New York are certainly rallying 'round our Men's Overcoat Sale!

2 bargain prices!

100% R. P. quality and workmanship!

Been in too much of a whirl to keep track of the stock since the sale started yesterday A. M., but here are the original figures:

299 were $95
153 were $90
812 were $85
432 were $80
943 were $75
285 were $70
523 were $65

$45 now!

1085 were $65
599 were $60
222 were $55
109 were $50

$30 now!

ROGERS PEET COMPANY

Broadway at Liberty — Broadway at Warren — Broadway at 13th St.

Herald Sq. at 35th St. — "Six Convenient Corners" — Fifth Ave. at 41st St.

Tremont at Bromfield Boston, Massachusetts

MISS HICKS GAINS IN FLORIDA TOURNEY

Conquers Mrs. Wallace by 7 and 5, Matching Par on 9 of 13 Holes Before Large Gallery.

MISS VAN WIE ALSO WINS

Beats Mrs. Trounstine by 4 and 2 to Advance in State Title Play at Palm Beach.

PALM BEACH, Fla., Feb. 19.—Turning in the best score of the first-round matches, Miss Helen Hicks of Lawrence (L. I.) High School gained an easy victory today in the Florida championship tournament for women on the course of the Palm Beach Country Club. The Hewlett Park girl overwhelmed Mrs. J. N. Wallace of the Women's National Links, Glen Head, L. I., by 7 up and 5 to play.

Miss Virginia Van Wie of Chicago, defending champion and medalist, who already holds two legs on the new Biagies trophy, turned in a par 3 on the sixteenth to win her match with Mrs. J. F. Trounstine of the North Hills Country Club, Long Island, by 4 and 2.

The Chicago star, who was a finalist with Miss Glenna Collett for the national title last Summer, was erratic with her short game at times, but managed to maintain her advantage by her fine work at the tees.

Matches Par on Nine Holes.

It was the powerful driving of Miss Hicks and her splendid performance on the greens, made faster than usual by last night's rain, that commanded the attention of a large gallery. On seven of the outgoing holes the Long Island girl equaled men's par, and she was only three over on the other two holes, going out in 37. She also matched par on two of the remaining four holes she needed to eliminate Mrs. Wallace.

Miss Hicks's card follows:

Out	4	3	4	4	6	4	3	5	—37
In	6	5	5	4					

Miss Hicks, recent winner of the Miami championship in her first competition on a Florida course, now rules favorite to come through to the final in the lower portion of the draw. Miss Van Wie is in the upper bracket.

Miss Van Wie tied men's par on six of the sixteen holes she played against Mrs. Trounstine. She went out in 39, getting pars on the last three holes.

Miss Van Wie's card:

Out	5	4	4	5	5	4	3	5	—39
In	5	5	4	5	4	6	3		

Mrs. Toerge Defeated.

The only outcome in the nature of an upset was the defeat of Mrs. Norman Toerge of Locust Valley, L. I., who bowed to Mrs. Loring Q. White of Boston. Gaining an early lead, Mrs. White triumphed by 3 up and 2 to play. Mrs. Leo Federman of Great Neck, L. I., was among the winners in the championship sixteen, as was Mrs. S. L. Reinhardt of Chicago, who as Miss Elaine V. Rosenthal, was a finalist for the national championship fifteen years ago.

The summaries:

Championship Division—Miss Helen Hicks, Hewlett Park, L. I., defeated Mrs. J. N. Wallace, Glen Head, L. I., 7 and 5; Mrs. Leo Federman, Great Neck, L. I., defeated Mrs. Joseph Roberts, Philadelphia, 3 and 2; Mrs. C. A. Rebadon, Buffalo, N. Y., defeated Mrs. D. Bentham, Great Neck, L. I., 1 up; Miss Virginia Van Wie, Chicago, defeated Mrs. J. F. Trounstine, New York City, 4 and 2; Mrs. H. D. Sterett, Hutchinson, Kan., defeated Miss Ruth Replogle, Oklahoma City, 8 and 7; Mrs. S. L. Reinhardt, Highland Park, Ill., defeated Miss Alice Beadleston, New York City, 6 and 5; Mrs. Loring Q. White, Boston, defeated Mrs. Norman Toerge, Locust Valley, L. I., 3 and 2; Miss Catherine Bryant, Oak Park, Ill., defeated Miss Mary Lake, Sleepy Hollow, N. Y.

Second Division—Mrs. N. Kendall, Glen Cove, Mrs. G. Bodgett, Garden City, L. I., 4 and 3; Mrs. M. J. Lawler, Waterbury, Conn., defeated Mrs. Anne Moore, Garden City, L. I., 2 up; Mrs. F. Peterson, Baltimore, Md., won by default from Miss Harriet R. Ellison, Boston; Miss Louise Branch, Richmond, Va., defeated Miss Carol Whitney, Glen Head, L. I., 4 and 3; Mrs. John Arends, Evanston, Ill., defeated Mrs. R. Albee, New York City, 7 and 6; Mrs. F. B. Malcolm, Chicago, defeated Mrs. H. T. Edwards, Glen Cove, L. I., 2 up; Mrs. Nettie Livermore, Glen Cove, L. I., won by default from Mrs. C. Deland, Brookline, Mass.; Mrs. L. Barnes, Columbus, Ohio, won by default from Mrs. W. Hochheimer, New York City.

Third Division—Mrs. Louise Mansbach, New York City, won by default from Mrs. John Shepard Jr., Boston; Miss Dyol Prather, West Palm Beach, defeated Mrs. Sumner Hollander, Boston, 7 up; Mrs. F. G. Blackburn, Pittsburgh, defeated Mrs. Howard Knight, Providence, R. I., 3 and 1; Mrs. Walter Hochschild, Chicago, defeated Mrs. Kenneth K. Eaton, Boston, 6 and 4; Mrs. William Seyfert, Reading, Pa., defeated Mrs. A. Sidenberg, New York City, 1 up (19 holes); Mrs. Ray D. Lillibridge, Greenwich, Conn., defeated Mrs. L. Marx, New York City, 7 and 5; Miss A. Groves, Palm Beach, defeated Mrs. W. H. Miller, Chicago, 3 and 2; Mrs. W. G. Begg, Chicago, defeated Mrs. D. C. Ogden, Greensburg, Pa., 6 and 5.

The Metropolitan Manor Country Club, Inc., cordially invites into membership the gentlemen who can meet the club's requirements.

Sports facilities include golf, tennis, swimming, saddle horses.

No assessments — No bonds—No stock.

Initiation fee, $250.00.

Dues—$150.00 annually.

Write for further information.

Secretary,
Metropolitan Manor Country Club, Inc.,
Briarcliff, N. Y.

WIN IN STATE HANDBALL.

Schmidt-Adeleo Advance in One-Wall Doubles Tourney.

Nine matches were decided in the first round of the New York State one-wall doubles handball championship tournament at the Level Club last night. In the feature contest Fred Schmidt and Arthur Adeleo of the West Side Y. M. C. A. defeated William Halstein and Bernard Ginsley of the Level Club, 21—5, 21—15.

The summaries:

First Round—Harry Milligram and A. Finkelstein, Bridge Club, defeated Joe Daniels and Anthony Capilero, West Side Y. M. C. A., 21—9, 17—21, 21—15; Robert Latito and Henry Sebastian, West Side Y. M. C. A., defeated Leroy Oakes and Fred Schmidt, St. George Club, 20—21, 21—14, 21—5; Max Goldsinger and U. Goldman, Hebrew Educational Alliance, defeated Frank Newbert and Conrad Weismantle, Twenty-third Street Y. M. C. A., 14—21, 21—11, 21—17; Lester Kaplan and Isador Weckler, Trinity Club, defeated Dave Spielman and Sam Abrams, Trinity Club, 21—15, 21—13; Leo Manka and Phil Schelan, unattached, defeated Isador Knott and William Murie, United Christ Scholars, 21—17, 21—16; C. Hemmer and D. Ponzi, West Side Y. M. C. A., defeated Walter Plant and Oscar Prescott, West Side Y. M. C. A., 21—5, 21—20; F. Schridet and Art Adeleo, West Side Y. M. C. A., defeated William Halstein and Bernard Ginsley, Level Club, 21—5, 21—16; Ban Yedlin and Mike Schmookler, Trinity Club, defeated Fred Schaeger and Isador Schuper, Trinity Club, 21—14, 21—9; P. Abersoottie and W. Schultz, Trinity Club, defeated Phil Martin and Morris Axelrod, Nonpariel Club, 19—21, 21—19, 21—10.

MISS ORCUTT PLAYS TODAY

To Pair With Miss Jenny in Exhibition at Golf Show.

Miss Maureen Orcutt, women's metropolitan champion, and Miss Macie Jenny, former district titleholder, are scheduled to play in an exhibition match this evening at the International Golf Show at the Grand Central Palace, opposing Joe Kirkwood and Bill Mehlhorn over the miniature links at 8:30 o'clock. A tournament for professionals sponsored by the Metropolitan Golf Association has been set for tomorrow.

Yesterday the Walker Cup was put on exhibition by the United States Golf Association.

Attention—

Visitors to Golf Show

At our showroom, 30-32 Barclay St, (one block west of Woolworth Bldg.), we display a complete line of GOLF COURSE EQUIPMENT. We hope you will have an opportunity to visit us.

Stumpp & Walter Co.
Specialists to Golf Grass Seeds and Equipment
30-32 Barclay St., New York

MADISON SQ. GARDEN TONIGHT at 8:10

FOR PURE EXCITEMENT AND GENUINE THRILL NO GAME ON EARTH SURPASSES THAT OF HURLING

Direct from Dublin's Famous Abbey Players

ED. HUGHES' Fifteen Eagle Feb. 18th, 1929 "IRISH HOCKEY"

HURLING — OFFALY vs. CORK

First Indoor Hurling Contest in the History of This Ancient Irish Sport

GAELIC FOOTBALL

TIPPERARY vs. KILKENNY | The First Time In New Garden | MAYO vs. CAVAN

For Benefit of N. Y. Foundling Hospital. Conducted by Sisters of Charity.

Admission $1.00—Reserved Seats $1.50 and $2. On Sale at the Garden; N. Y. Foundling Hospital, Lexington 1000; Pat. J. Dolan, 8 Delancey Circle

NOW THE WAHABIS, a fanatical religious sect of Arabia, are seeking to dominate the Arabian peninsula, described by Ameen Rihani, a Syrian author and poet, who has first-hand knowledge of conditions. The New York Times Magazine next Sunday.—Adv.

Sports of the Times

By JOHN KIERAN.

Help Wanted

IT was a Football Ruler and he stopped us one of three:
"We've changed the playing rules again," he chortled in his glee.
"We've added something extra on the screening of the pass;
"And discovered four new penalties to pace upon the grass.

"We've switched the try-for-point once more and moved it in a yard.
"We've changed the rule on fumbles. Why? Oh, just to make it hard.
"And if we learn that you have learned the new rules we have here,
"We'll remedy that blunder when we meet again next year."

The Football Fan to moan began and foam was on his mouth;
He tottered east; he stumbled west; he staggered north and south;
He tore his hair and took the air; he was of sense forlorn;
A poor, bewildered, hopeless soul he rose the morrow morn.

It Doesn't Matter

The easiest way to take the shock is to mumble that nobody knew the old rules, so what difference if they have been changed? Even so, the football fans have a legitimate grievance. They aren't like the Irishman who started with nothing and was holding his own. They are losing ground steadily.

In the Yale-Harvard game last year the referee took the ball under his arm and penalized Yale fifteen yards. The following lucid explanations of the penalty were volunteered in one row of seats in Section 17:

(a) Yale was holding.

(b) Unnecessary roughness by some unidentified stranger.

(c) Yale offside. "But that's only five yards penalty." "Sure, but Yale had three men offside; that's five yards apiece."

(d) The ball was upside down or in an unplayable lie.

(e) The referee was a Harvard man in disguise.

As a matter of fact, the referee had dropped his whistle back there and he had brought the teams along with him to help him find it. As Bob Zuppke said: "That's a lie, too." But it indicates the complete grasp the avcrage spectator has on the football rules and what goes on down on the field of play.

Mystic Volumes.

Those scholars who are still decoding Sanskrit secrets and puzzling over Tuscan inscriptions should try their luck on the new Football Rules when, as and if issued. They will be sorry they didn't take up plumbing as a career.

Merlin, the great wizard, had a book of which he was very proud. To quote:

"O, ay, it is but twenty pages long,
"But every page having an ample marge,
"* * * And every margin scribbled, crost and crammed.
"With comment, densest condensation, hard
"To mind and eye * * *"

"And none can read the text, not even I,
"And none can read the comment but myself."

Well, Merlin can toss that little volume over his left shoulder. It's a mere minor league mystery story compared to the world's greatest puzzle book, the Football Rules. Did any one change the pages and shift the sections, paragraphs, amendments and interpretations in Merlin's book once a year? The ancient wizard had a cinch.

Covering All Cases

Deciding to tackle the mystery, an innocent football fan bought a rule book last year "just to see what was in it." That recalls the soldier who peered suspiciously at the pot of stew, "slum" or "mulligan" that was boiling away merrily on the field kitchen and asked: "What's in this?"

To which the mess sergeant answered: "Why? Have you lost anything?"

Why, everything is in the rule book, and a little bit more. Every conceivable case is covered and sometimes in two or three conflicting ways. A legislator at Albany recently discovered that somewhere in getting his favorite bill through the enacting clause had been lost out of it. He should look in the Football Rules. It's probably in there.

Then there's the law student who has been trying to find an "incorporeal hereditament." When last seen he was thumbing Kent and Blackstone industriously. Let him look through the Football Rules. If it isn't there, he can make his complaint and it will be in there next year.

It just occurs, however, that there is nothing in the rule book to cover the case of a low-flying aviator swooping over a gridiron and catching and flying off with a punt. Probably it is a mistake to mention it. It may turn out to be Rule XIV, Section 7, Paragraph 2, Codicil A, with interpretation and penalty in the revised rules for 1930.

A Mere Suggestion

The spectators at football games don't know the rules. The players don't know the rules. The coaches and officials have bitter debates on the subject. Even the rule makers place various interpretations on certain clauses, amendments and penalties.

As far as the spectators are concerned, probably it doesn't matter. They don't understand the card tricks or the magic juggling of a vaudeville magician, but they are highly amused just the same. An air of mystery is always an added attraction.

But there should be some limit somewhere. The players should be let in on the secret and the secret should be simplified so that at least one regular and one substitute on each team will understand it. The coaches and officials should come to some reasonable agreement on disputed points. If the rules are changed every year, nobody will ever catch up with the parade. This may solve the problem of perpetual motion but it won't help football.

It is respectfully suggested that no further changes be made in the rules until two men find out what the present rules mean and agree on their findings. That would put the next meeting of the rules committee about a thousand years away. It seems too soon.

O'CONNOR IS VICTOR IN MIAMI GOLF PLAY

Medalist in Amateur Tourney Defeats Healy, Also of Long Island, by 3 and 1.

CHASE WINS CLOSE MATCH

Closes With a Birdie 3 to Triumph Over Meeker—West, Brice and Bydolek Also Advance.

MIAMI, Fla., Feb. 19.—Favorites, without exception, won every first-round match in the first sixteen of the Miami amateur golf championship tournament today on the links of the Country Club here. Two Long Island players, George O'Connor of Southampton and the veteran Dan Healy of Salisbury, furnished the feature, the triumph going to the medalist, O'Connor, by 3 and 1.

The other winners in this division included Lee Chase, former New York State amateur titleholder; James West, Atlanta Club champion; Harcourt M. Brice and C. A. Roberts, ranking local players, and Joe Bydolek of Buffalo. Match play will continue tomorrow in eight flights, one of the largest entry lists of the season having started in this competition.

Chase had a difficult time defeating R. C. Meeker of Baltimore. He had to come back in 35, one under par, to gain the victory on the seventeenth, and, like O'Connor, he closed with a birdie 3.

The summaries:

Championship Sixteen—George O'Connor, Southampton, L. I., defeated Dan Healy, Salisbury, L. I., 3 and 1; Lee Chase, Buffalo, defeated R. C. Meeker, Baltimore, 3 and 1; Joe Dywolek, Buffalo, defeated W. A. Segale, New York City, 3 and 2; Eugene Jennings, Southampton, L. I., defeated Herbert B. Rust, Providence, 4 and 3; James West, Atlanta, defeated Ed Roush, Miami, 3 and 2; Harcourt M. Brice, Miami, defeated C. N. Mack, Ann Arbor, Mich., 2 and 1; C. A. Roberts, Miami, defeator Linus (Pony) McAtee, New York City, 5 and 4; Andrew Doleman, Providence, R. I., defeated Dr. A. J. Carson, Cleveland, 1 up.

Second Sixteen—Robert Odom, Jamaica, L. I., defeated C. A. Annis, Boston, 3 and 2; Perley Boone, Hempstead, L. I., defeated W. E. Johnson, Charleston, W. Va., 7 and 6; William A. O'Brien, Schenectady, defeated L. D. Newman, Buffalo, 2 and 1; Al McNeil, Theodara, N. Y., defeated J. S. Gillan, New York City, 5 and 4; W. Dietrich, Detroit, defeated H. G. Olson, Cleveland, 4 and 2; Joseph Bour, Chicago, defeated Dr. J. D. Jordan, Little Rock, Ark., 4 and 3; Dr. C. M. Case, Chicago, defeated J. C. Larson, Evanston, Ill., 2 up; Arthur Perry, Chicago, defeated G. Wayland Smith, Oneida, 3 and 2.

Third Sixteen—J. A. Delany, New York City, won from W. C. Butler, Chicago, by default; Jimmy Groves, Miami, defeated J. Kennedy, St. Louis, 1 up; R. J. Schiffman, St. Louis, defeated C. H. Robinson, Rochester, 3 up; L. Ballo, St. Louis, won from W. R. Davis, Greenville, Pa., by default; Frank Smith, Rochester, defeated L. Strong, Miami, 1 up; Stacey Palmer, Miami, defeated W. R. Currie, Worcester, Ohio, 3 and 2; George Bour Jr., Chicago, defeated R. E. Arter, Providence, R. I., 3 and 1; E. Griffin, San Francisco, defeated E. Schwenck, Southampton, L. I., 2 and 1.

Fourth Sixteen—James P. Boland, Colonia, N. J., defeated W. L. Emery, Detroit, 3 and 2; W. H. Hastings, Hempstead, L. I., defeated Wayne C. Hunt, Boston, 4 and 3; M. B. Brown, Rutherford, N. J., defeated T. E. Lampe, Columbus, 3 and 2; O. D. Redmond, Schenectady, defeated J. Kenyon, Providence, 7 and 5; C. P. Larson, Chicago, defeated A. H. Sawyer, Brookline, Mass., 4 and 3; N. P. Lowry, Miami, defeated B. H. Williams, Jersey City, 2 up; Homer Dame, Chicago, defeated J. C. Williams, Coshocton, Ohio, 1 up; F. C. Eyrand, Boston, defeated F. W. Duttweiler, Cleveland, 3 and 2.

Fifth Sixteen—John Stillman, Great Neck, L. I., defeated Dr. O. L. Fitzsimmons, Atlantic City, N. J., 1 up; R. Cameron, Southampton, L. I., won from A. J. Ferbert, Cleveland, by default; D. S. Bader, Atlantic City, defeated Major C. R. Yates, Miami, 3 and 2; A. J. Lawton, Providence, won from P. W. Flourney, Charleston, W. Va., by default; John F. Barringer, Poughkeepsie, N. Y., defeated John T. Dean, Milwaukee, 4 and 3; L. Nelson, Chicago, defeated Dr. F. T. Gallacher, Cleveland, 5 and 4; C. Bradshaw, Miami, defeated G. N. Hoover, Boston, 5 and 4.

POLLOCK ADVANCES IN BELLEAIR TOURNEY

Medalist in Washington's Birthday Tourney Beats Kammer—Ryerson Wins, Topping Loses.

BELLEAIR HEIGHTS, Fla., Feb. 19.—Playing under a blistering sun, the favorites came through handily in the first round of match play in the annual Belleair Washington's Birthday tournament. Jules Pollock, West Virginia State champion, who won the qualifying medal with a 73, had little trouble in defeating A. Kammer, former New Jersey State champion, 5 and 3. In other first-round matches A. Donald Anderson of St. Louis, former Missouri and Florida State champion, eliminated the veteran Greenwich amateur star, Henry J. Topping, 3 and 2, in a match that was nip and tuck all the way; J. B. Ryerson of Cooperstown, N. Y., defeated A. J. Feuchtwanger of Greenwich; Francis Blossom, Chicago, eliminated E. Posener of the Lakeville C. C.; James D. Standish Jr. of Detroit conquered Clayton Wall of Oshkosh on the twentieth hole after having his opponent dormie 4.

The summaries:

Championship Flight—J. Pollack, Wheeling, C. C., defeated A. Kammer, Baltusrol, 5 and 3; J. B. Ryerson, Cooperstown, N. Y., defeated A. J. Feuchtwanger, Greenwich, 2 and 1; Francis Blossom, Chicago, defeated B. Posener, Lakeville C. C., 1 up; James D. Standish Jr., Detroit, defeated Clayton Wall, 20 holes; A. D. Anderson, St. Louis, defeated H. J. Topping, Greenwich C. C., 3 and 2; G. A. Hobart, Arcola C. C., defeated J. T. Debwack, Sleepy Hollow C. C., 7 and 6; R. A. Strashan, Inverness C. C., defeated J. G. Bishop, Baltusrol, 6 and 4; Dr. F. Sisela, Baltusrol, defeated D. N. Tallman, Minnisahde, 1 up.

Second Flight—L. G. Spindler, Westchester Biltmore, defeated F. B. Wattles, Buffalo, 1 up; A. B. Jenks, Manchester, N. H., defeated F. H. Mahan, St. David's G. C., by default; R. G. Price, Belmont C. C., defeated George Smart, Hartford, Conn., 2 and 1; C. B. Hollingsworth, Greensburg, O. C., defeated J. P. T. Armstrong, New London, Conn., 7 and 5; F. G. Libby, Hartford, Conn., defeated E. A. Gilkrenheims by default; Dr. J. W. Robb, Merion C. C., defeated John R. Barley, Reading, Pa., 1 up; A. E. Jones, Summit, N. J., defeated H. Philadelphia, 3 and 1; B. G. Mitchell, Siwanoy C. C., defeated H. H. Thomas, Baltusrol C. C., 3 and 1.

Third Flight—Dr. W. H. Lawrence, Baltusrol, defeated M. Roy Jackson, Westchester Biltmore, 4 and 3; K. Salisbury, Shore Acres C. C., defeated W. B. Davidson, Huntington Valley, 20th hole; J. Cairns Jr., Adirondack G. C., defeated S. R. Davidge, Scarsdale, 3 and 2; F. G. Patience, Hartford, Conn., defeated A. R. Alderman, Holyoke, 3 and 1; Dr. F. A. Lund, New York C. C., defeated F. C. Peden, Ruther-ford, N. J., 6 and 4; P. T. Lawrence, Baltusrol C. C., defeated J. P. Bowman, Rochester, 5 and 4; H. A. Ley, Scarsdale, defeated D. Hearn, North Fork C. C., 6 and 5; J. Hall Jones, Westchester Biltmore, defeated J. M. Dennis Jr., Baltimore, 6 and 5.

Fourth Flight—F. P. Daugherday, Philadelphia, defeated R. M. Ott, Woodland C. C., 3 and 2; H. C. Blatchley, Boston, defeated J. R. Nelson, Pennsylvania, 2 up; E. B. Thompson, Rumson C. C., defeated A. R. Roe, Poughkeepsie, 1 up; C. F. Bowker, New York City, defeated G. E. Porter, Chicago, by default; C. H. Cruickshank, Shennecossett G. C., defeated J. M. Delano, Brae Burn C. C., 4 up; Dr. J. L. Richmiller, Milwaukee, defeated A. W. Bowman, Hartford, Conn., by default; W. N. Nevins, Springfield C. C., defeated J. C. Duane, Brooklina, 1 up; G. F. Bottomley, Pine Valley G. C., defeated J. G. Allison, Commonwealth, 7 and 6.

REGIS FIVE BEATS FORDHAM PREP, 31-17

Barnard Tops All Hallows, 25-13, and Pawling Repels the Stock Exchange, 24-23.

3 TIED FOR NEWARK TITLE

South Side Causes Deadlock by Halting East Side, 29-25, as Season Ends—Other Results.

The Regis High School five vanquished Fordham Prep, 31 to 17, yesterday afternoon on the victors' court, Connolly leading the attack by scoring 14 points.

The line-up:

Regis (31).	G.	F.	P.	Fordham Prep (17).	G.	F.	P.
Edwards, lf	3	2	6	Reinacher, lf	1	0	2
Ryan	1	2	4	Chatlos	1	0	2
Connolly, rf	6	2	14	Fleming, rf	0	0	0
Mullen, c	1	2	4	Hamm, c	0	0	0
Malloy	0	0	0	Clancy	0	0	0
Carmody, lg	0	2	2	McNally, lg	0	0	0
Lavin	0	1	1	Dowd	2	1	5
Morrow, rg	0	0	0	O'Donell, rg	1	0	2
White	0	0	0				
Total	10	11	31	Total	7	3	17

Barnard Victor, 25-13.

The All Hallows Institute here lost to Barnard School yesterday afternoon on the Barnard court, 25 to 13. At half-time the victors led by 14 to 2.

The line-up:

Barnard (25).	G.	F.	P.	All Hallows (13).	G.	F.	P.
Boyd, lf	2	0	4	Byrnes, lf	0	0	0
Wright	0	0	0	Whalen	4	0	8
Levett, rf	0	0	0	Dagenais, rf	0	0	0
Beckmann	1	1	3	Brown	1	0	2
O'Reilly, c	5	4	10	Curran, c	0	0	0
Walsh	0	0	0	Nestar, lg	0	1	1
Leo, lg	0	0	0	Feloso, rg	0	0	0
Steffens	0	0	0				
Kramer, rg	4	0	8	Total	5	3	13
MacKay	0	0	0				
Total	10	5	25				

Stock Exchange Beaten.

Special to The New York Times.

PAWLING, N. Y., Feb. 19.—Pawling won a thrilling basketball game here today from the New York Stock Exchange, 24 to 23. Pawling trailed, 16 to 14, at half time.

The line-up:

Pawling (24).	G.	F.	P.	Stock Exchange (23).	G.	F.	P.
Clement, lf	5	0	4	Johnson, lf	3	3	9
Morris, rf	4	0	8	Chichester, rf	1	0	2
Stewart, c	3	5	11	Makhollm, c	2	1	5
Adikes, lg	0	1	1	Litwin	1	0	2
Jameson, rg	0	0	0	Kelleth, lg	0	0	0
				McC'lough, rg	2	2	6
Total	9	6	24	Total	9	6	23

South Side on Top.

A triple tie for the city high school honors resulted at Newark yesterday among Central, East Side and South Side, when South, playing on its home court, defeated East Side, 29-25, in the final league game of the season. The South Side five drew away in the third quarter.

The line-up:

South Side (29).	G.	F.	P.	East Side (25).	G.	F.	P.
Cohen, lf	3	3	7	French, lf	2	2	6
Rackenberg	1	3	5	Jennings, rf	5	1	11
Weiner, rf	1	3	5	Tucker, c	1	1	3
Collendar, c	1	0	2	Labath, lg	1	0	2
Burstein, lg	0	0	2	Nebrodsky	0	0	0
Koko	1	1	1	Cuesse, rg	0	0	0
Bockstein, rg	2	1	5	Naparano	0	0	0
Schactman	0	0	0				
Total	9	10	29	Total	9	7	25

New York Friends Score.

The New York Friends five defeated the Flatbush School, 28 to 25, on the victors' court yesterday afternoon.

The line-up:

N. Y. Friends (28).	G.	F.	P.	Flatbush (25).	G.	F.	P.
Chalmers, lf	1	0	2	Armstrong, lf	0	1	1
Stewart, rf	5	1	11	Hubbell	4	0	8
Brower, c	1	1	3	Cascola, rf	1	1	3
Liddell, lg	3	3	9	Obeng	1	0	2
Carnesale	0	0	0	Badger, c	3	2	8
Monts'ery, rg	3	0	6	Sasso, lg	0	1	1
				Smith	0	0	0
Total	13	2	28	Moody, rg	0	0	0
				Total	11	3	25

Loyola Prep on Top, 27-25.

The Loyola Prep five scored a 27 to 25 victory over Cathedral Boys High yesterday afternoon on the losers' court.

The line-up:

Loyola Prep (27).	G.	F.	P.	Cathedral Boys High (25).	G.	F.	P.
Murphy, lf	1	1	3				
Heide, rf	1	0	2	McMahon, lf	2	1	5
Gerll	0	0	1	O'Connell	1	0	2
McLaughlin	0	0	1	White, rf	2	1	5
Conley	0	0	0	Heffernan, c	4	1	9
McHale, lg	10	1	21	McEnaney, lg	1	0	2
Pascal	0	0	0	Cronin, rg	0	0	0
O'Connell, rg	0	0	0	McDonough	0	0	0
Total	12	3	27	Total	11	3	25

St. Joseph's Bows, 23-17.

The Mount St. Michael's quintet defeated St. Joseph's Institute, 23-17, yesterday afternoon on the latter's court. At half time the victors led, 18-11.

The line-up:

Mt. St. Michael's (23).	G.	F.	P.	St. Joseph's Inst. (17)	G.	F.	P.
Hart, lf	4	2	10	Dalaker, lf	3	0	6
Whalan, rf	4	0	8	Calansra, rf	1	1	3
McMahon	1	0	2	Koeniskode, c	1	3	5
Jackson, c	2	0	4	Watloce, lg	0	0	0
Leahy, lg	1	1	3	Totenz	0	0	0
Merolls, rg	1	0	2	Vaut, rg	1	1	3
Total	13	3	23	Total	6	5	17

St. Ann's Repels Rally.

The St. Ann's quintet staved off a rush in the final minutes of play to conquer De La Salle last night at the New York A. C. court, 24 to 23.

The line-up:

St. Ann's (24).	G.	F.	P.	De La Salle (22).	G.	F.	P.
Dechiaro, lf	1	0	2	Mullins, lf	1	1	3
Shevlin, rf	5	3	13	Hendrksen, rf	2	0	4
Donohue, c	1	2	4	Murray, c	0	2	2
Salamone, lg	0	0	0	Nugent, lg	0	0	0
Bidner, rg	1	0	2	Gaegan, rg	7	0	14
Total	8	5	24	Total	10	3	22

Central Rallies to Win.

Special to The New York Times.

PLAINFIELD, N. J., Feb. 19.—Staging a rally in the last quarter, the Central High School five defeated Plainfield High School here today, 37 to 27.

The line-up:

Central (37).	G.	F.	P.	Plainfield (27).	G.	F.	P.
Keaseiman, lf	0	0	4	Kroll, lf	3	0	6
Grill	3	1	7	M. Thompson	5	1	11
Segal, rf	3	1	7	Hurf, rf	4	2	10
Babiak, c	2	3	7	McVey, c	0	0	0
De Filippo, lg	5	2	10	Smith	0	0	0
Tabachi, rg	1	0	2	Burgess, lg	0	1	1
				Burns, rg	2	1	5
Total	15	7	37	Total	11	5	27

Woodmere Tops Stevens Prep.

Special to The New York Times.

WOODMERE, L. I., Feb. 19.—The Stevens Prep, 30 to 20, here this afternoon. The victors led at half-time, 24 to 6. The line-up:

Woodmere Acad (30).	G.	F.	P.	Stevens Prep (20).	G.	F.	P.
Crystal, lf	3	1	7	Filler, lf	4	1	9
Harrison, rf	7	2	16	Nelson, rf	3	0	6
Sach	0	3	3	Fanack, c	0	1	1
Well, c	2	0	4	Pond, lg	0	1	1
Streicher, lg	1	1	3	Harvey, rg	0	0	0
Steiner, rg	0	1	1				
Tramtir	0	0	0	Total	8	3	20
Total	11	8	20				

Asbury Park Triumphs.

Special to The New York Times.

GLEN RIDGE, N. J., Feb. 19.—The Asbury Park High School quintet defeated Glen Ridge High School here this afternoon, 27 to 13.

The line-up:

Asbury Park (27).	G.	F.	P.	Glen Ridge (13).	G.	F.	P.
Camoosa, lf	3	1	7	Taylor, lf	2	0	4
Casagrand	0	0	0	Boise	0	0	0
Desarno, rf	2	1	5	Callendar, rf	1	1	3
Brickson	0	1	1	Coey	1	1	3
Applegate, c	3	3	9	King, c	0	0	0
MacIntyre, lg	1	0	2	Dippel, lg	1	0	2
Traub	0	1	1	Alworth	0	0	0
Bruno, rg	1	0	2	Boughton, rg	1	1	3
Musto	0	0	0				
Tighe	0	0	0	Total	5	3	13
Total	10	7	27				

Belleville Beaten, 24—20.

Special to The New York Times.

WEST ORANGE, N. J., Feb. 19.—Belleville High School succumbed, 24—20, here today to the West Orange five. The line-up:

West Orange (24).	G.	F.	P.	Belleville (20).	G.	F.	P.
Iatesta, lf	2	2	6	Armour, lf	4	0	8
Miller, rf	3	4	10	Mays, rf	1	0	2
Brueno, c	3	2	8	Jackson, c	2	0	4
Hain, lg	0	0	0	Short, lg	0	0	1
Reidel, rg	0	0	0	Conley	0	0	0
				Bunnett	0	0	1
Total	8	8	24	Petrie, rg	2	1	5
				Total	9

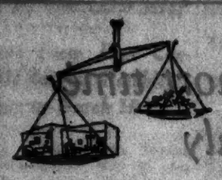

Two Rooms for the Price of One

What good is a bedroom once you rise and dress for the day—or a living room after you retire?

The answer led us to develop the Dual-Use room, which by day is a luxurious living room with no suggestion of the conventional bed and by night is a delightful sleeping chamber with full-width bed, deep box spring and comfortable curled-hair mattress.

That is how we provide the full effectiveness of two rooms for the price of one—and *that* price is remarkably low.

But then this kind of thing is characteristic of everything at the St. George. So fine a home is it and so low the cost of everything that the St. George, starting originally with only 30 rooms, will next year be the largest hotel in all Greater New York!

TRANSIENT

Single without bath	$2.50 up
Double without bath	$4.00 up
Single with bath	$3.50 up
Double with bath	$5.00 up

SEMI-PERMANENT

En suite—Sitting room, bedroom and bath, $33 per week up. Single rooms with bath as low as $21 per week. Double rooms from $25. ALL RATES MUCH LOWER ON YEARLY LEASE.

Baltimore & Ohio train connection motor coaches run direct to and from the St. George.

Nightly Supper Dance

10:00 P. M. to closing

A Ben Bernie Orchestra!

No cover charge except Saturdays and Holidays ($1)

This is a Bing & Bing Building

HOTEL St. George

CLARK ST. BROOKLYN

PHONE MAIN 10000

4 15

4 minutes from Wall St. by Interborough Express. Ave. Subway 15 minutes from Times Sq. Clark St. Express Station to Hotel.

BOOS AND CHEERS FOR KRASSIN MOVIE

Fascists Applaud Their Heroes of the Italia, Rescued by Russian Ship.

BOLSHEVISTS DISAPPROVE

Situation Reversed When Russian Heroes Appear—Stefansson Defies Hecklers.

By MORDAUNT HALL.

The first showing at Carnegie Hall last night of the Soviet film, "Krassin," which depicts the rescue of the crew of the dirigible Italia in the Arctic last Summer, was attended by some disorder. The audience was composed chiefly of Russians and Italians, and the first signs of rowdyism came while Vilhjalmur Stefansson, the explorer, was making an introductory address. Mr. Stefansson had spoken for about fifteen minutes when some of those in the loges and many of the occupants of the gallery signified their impatience to see the picture by clapping. It was evident that Mr. Stefansson at first took the hand-clapping to mean applause for the hardy individuals to whom he referred, but soon he realized that the hand-clapping was intended as a signal for him to stop talking and bring on the film.

Mr. Stefansson stood his ground with determination, declaring that the sooner he finished his remarks, the sooner would the picture be shown, but that whether or no the rowdy element in the house continued to interrupt him, he was going to finish. He faced the noise with a smile, and then those who wanted to hear Mr. Stefansson began to shout "Shut up!" and "Quiet!" One robust-looking individual arose and commenced talking, and this caused cries of "Throw him out!" Four of five ushers darted down the aisle, but when they reached the row where the heckler was seated, they decided to let him stay there so long as he did not get on his feet again. Nevertheless, although the clapping subsided for a few moments, during which time Mr. Stefansson complacently continued his talk, it soon started again, and the noise drowned the explorer's utterances. Hence, during these interludes only snatches of what Mr. Stefansson was saying could be heard.

It was about 9:15 when the indomitable Mr. Stefansson calmly brought his address to a close, whereupon the young woman engaged to play the organ took her place somewhat nervously at the console.

Even during the screening of the picture the vociferous elements signified their approval or disapproval, and it looked very much as if the Fascist representatives objected strongly to the fact that their compatriots were rescued by Bolsheviks. There was applause and also boos for the same persons, and General Nobile was far from a hero to many in the gathering.

It was, however, quite plain that the Russians were determined to give a rousing welcome to their heroes. They loudly applauded the sight of the ice-breaker Krassin, her Captain and other officers. The Italians, apparently, did not join in this applause, but they did not boo. When Nobile, however, was again seen on the screen there was at first applause and then loud booing. And one of the Italians in the Malmgren group came in for derision from most of those who were busy hooting.

Mr. Stefansson in referring to the alleged cannibalistic episode, in connection with one group of the Italia's survivors, said that it was not proved, and he added that it was not for other nations to point the finger of suspicion at the Italians, inasmuch as similar accusations had been made against exploring parties of other countries. He referred to the first expedition of Sir John Franklin in 1821, when he said that cannibalism had been admitted.

In spite of the lengthy stretches of ice floes and others where the sturdy ice-breakers, latterly the Krassin, are perceived fighting their way in northern waters, there is an authenticity in this film that makes for drama. The sequences where the great airplane swoops down on the ice and eventually comes to grief are deeply impressive. The Russians, incidentally, are invariably depicted smiling, and even in this incident, where two of the plane's propellers are broken and her undercarriage smashed, the pilot, Tchuhnovsky, looks cheerful as he bids his comrades get ready to eat.

The dirigible Italia is seen being dragged out of her hangar, then in the air, and latterly the pile of débris on Seven Islands is all that is left of the gallant airship.

The film, however, is concerned chiefly with the Krassin going to the rescue, ploughing through the sea of ice, and now and again maps are screened to give an idea of the course taken by the ice-breaker as well as the other similar vessels. These scenes are pictured with some skill and there is no doubt that they sustain the interest, feeding as they do, the spectator's imagination.

The almost hopeless task of the airplane pilot in seeking the Italia's crew is vividly depicted and one feels the disappointment of the airplane crew, when, after discovering the whereabouts of the straggling Italians, they cannot continue. The Russian pilot is perceived using the tripod of a motion-picture camera as an aerial for the radio to communicate with the Krassin.

Toward the close the Italia's survivors are seen leaving the ice-breaker, one of their number, whose leg had been amputated and who afterward died, is carried down on a stretcher. This poor hero, Mariano, waves his hand to the Russians on the Krassin as he is borne away.

LUELLA MELIUS HEARD.

Soprano Gives a Program of Classic and Modern Opera Airs.

Luella Melius, soprano, gave her first New York recital of the season last night in the Town Hall. Her program of classic and modern opera airs and songs revealed the undoubted merits and the equally obvious limitations of the singer. Mme. Melius is the possessor of a well-placed and flexible voice, which was heard to advantage in her opening group of Handel and Mozart airs, despite its white quality and the lack of animation which robs her interpretations of much of the brilliancy and interest inherent in the music. Her delivery of Handel's "Floridante" was marred by occasional faulty intonation, though in the seventeenth-century "Fingo per me diletto" the voice warmed to the grateful music. The "Et incarnatus est" from Mozart's C minor mass with accompaniment of flute, bassoon, and oboe, was perhaps the most successful item on the program. The purity of the upper tones and the smooth legato of her delivery of the broad phrases were in the true Mozartean manner.

Schumann's "Mondnacht," Schubert's "Die Forelle" and "Der Jungling an der Quelle" and Wolf's "Er ist's" suffered from a singularly mechanical and disjointed style. The singer seemed wholly preoccupied with producing a succession of tones of an instrumental timbre, with little regard for rhythm or the emotional significance of the musical phrase or the meaning of the texts. She was more at home in the aria from "La Sonnambula" which followed, and in David's "Charmant Oiseau," added as an encore. Hahn's "Les Lilas," Saint-Saëns's "Le Rossignol et la Rose," Grovlez's "Guitarres et Mandolines," a group of songs in English by Jessie Moore Wise, Griffes and Alberti, and a Strauss waltz completed the list.

Assisting artists included Solon Alberti, piano; Brooks Parker, flute; Pierre Mathieu, oboe, and Louis Letellier, bassoon.

MARTHA BAIRD'S RECITAL.

Young Pianist Welcomed by Many Who Heard Her in November.

Martha Baird, pianist, gave a second recital at the Town Hall yesterday afternoon, welcomed by many who heard the young Californian here last November. She played with intelligent taste and technical mastery, prefacing with Bach, Brahms and Schubert her approach to the more emotional content of Chopin's "Funeral March" sonata.

Miss Baird's audience found chief delight in a half-dozen Debussy pieces ranging from the florid "Feux d'Artifice" and "Poissons d'Or" to the prim "Doll's Serenade," the noble "Cathedral Engloutie" and wholly charming A minor prelude. Here was the modern piano idiom at its highest point of originality and subtlety.

Three encores at the close comprised a lullaby in Debussy's own manner, the Chopin A flat waltz and another favorite waltz of Brahms. The player after a month's tour of her native West will return to London to appear in April with the British Women's Symphony Orchestra.

MORIZ ROSENTHAL WINS.

Musical Bureau Agrees to Pay Pianist $9,250 in Suit.

Moriz Rosenthal, concern pianist, was ready yesterday to go before Supreme Court Justice Levy and a jury to testify in a $20,240 suit against the Wolfsohn Musical Bureau for breach of contract when he was notified by his attorneys, November & Jaffe, that the defendant had consented to confess judgment in his favor for $9,250.

Mr. Rosenthal sued on the ground that the defendant agreed to arrange twenty-three concerts between January and April, 1926, at a minimum of $800 each, but provided no engagement. He asserted he would have received $250 for each concert from a piano company, of which the defendant was to get $50.

The answer asserted that Mr. Rosenthal could have obtained other engagements during this period.

YOLANDA KUSAKABE PLAYS.

Pianist Reveals Good Tone in Debut at Steinway Hall.

Yolanda Kusakabe, a young pianist of Japanese and Italian descent, who comes from the Royal Academy of Santa Cecilia in Rome, made her New York debut last night in Steinway Hall before an audience in which were many Japanese residents of this city.

Her playing of a program that included several works of her compatriots revealed a good tone, a true musical feeling but little individuality of style or brilliancy of technique. Bach, Chopin, Liszt, Mendelssohn and Debussy were among the composers represented. The young artist was cordially received by a friendly audience.

Will Continue Season of Ibsen.

The Actors' Theatre, whose production of "Hedda Gabler" ends its engagement on Saturday night at the Forty-ninth Street Theatre, will continue its Ibsen season with a production of "The Lady From the Sea." The play will go in rehearsal tomorrow and is scheduled to open on March 11. Blanche Yurka will have the stellar rôle and in the cast will be Linda Watkins and Dallas Anderson, now appearing in "Hedda Gabler."

"The Silver Swan" to Open Soon.

A Viennese operetta entitled "The Silver Swan," with score by H. Maurice Jacquet, who composed the music for "Spanish Love" and "Le Poilu," is announced for early production by Herman Gantvoort. Florenz Ames, Suzanne Keener and Georgia Caine are announced for the cast. The book of "The Silver Swan" is the work of William S. Brady and Alonzo Price, with lyrics by Mr. Brady.

MAURICE CHEVALIER

IN A PROGRAM OF HITS *from the CASINO de PARIS*

Dites-Moi Ma Mere	Un Petit Mouvement
Quand on Est Tout Seul	Si Vous Etes
On et Fine Leger	Je l'sens
Menages-In	Je ne dis pas non
Quand on R'vient	Mon Coeur
Moi-z-et Elle	With Yvonne Vallee and two-piano accompaniment by Wiener et Doucet
With Orchestra Accompaniment	
Pour Vous Mesdames	

ON COLUMBIA RECORDS

Twelve Songs on Six 10' COLUMBIA RECORDS in a handsome album. Price, Complete, $2.00.

Mail and telephone orders given prompt and careful attention. Exclusively at AMOPHONE SHOP Specialists in Imported Records 47 E. 47th St. Murray Hill 1318

Call or write for our catalogues of many other records by Mistinguett, Yvonne George, Raquel Meller, etc. French Tangos.

INDEPENDENT ART WILL BE SEDATE

Novel Mood Characterizes 200 Paintings Already Entered for Show Next Month.

SUBJECTS LESS ABSTRACT

Secretary of Society Says Tendency Is Not Conservative but Serious —Lindbergh Still Inspires.

Novel sedateness promises to characterize the forthcoming annual exhibition of the Society of Independent Artists, according to advance information obtained yesterday at the headquarters of the society at 1,947 Broadway. Entries for the exhibition received daily at these offices from professional and amateur artists all over the country have aroused suspicion there that this year's show may be a relatively serious affair, as compared with previous exhibitions of the society.

Heretofore the shows of the society have been far from wholly serious. Frivolous, satirical, comic and often esoterically radical canvases, at which laymen groped in vain for meaning, have been features. These types may be lurking in the offing this year to make their appearance a few days before the opening of the show, but so far few of them have actually arrived. Serious landscapes and figure paintings are in the great majority so far.

Less Abstract Subjects.

"There is a much more noticeable tendency among the exhibits this year toward representative and interpretative painting as contrasted with abstract painting," A. S. Baylinson, secretary of the society said yesterday. "The upheaval through which contemporary art has been passing seems to be on the wane. I would not say that the tendency is conservative but it is serious. So-called radical art was a protest against mere academic copying from nature or surface painting. The artist of today has got away from mere copying. For a time so-called radical painting was occupied with technical problems of form and construction. As a result of the experimentation of recent years painting today is much stronger than the academic painting of a few decades ago and has what academic painting lacked—fundamental human expression."

Prohibition, capital punishment and the Teapot Dome scandal, which in previous years excited many exhibitors at the shows of the society to caustic expression, are lacking as subject matters of painting so far this year. The subject of oil is even treated decoratively this year in a painting by Louis Lozowick which shows oil wells massed as architectural forms.

The perennial discussion of limiting the height of New York's buildings has provoked A. Walkowitz, a member of the board of directors of the society, to satiric expression in a painting which he calls "Two Blind Men Looking for New York City." The canvas is a composition of tangled skyscrapers. Another artist whose signature is merely "Win" has entered an esoteric painting entitled "Beyond the Red Ray" which may puzzle the beholder.

Most Canvases Serious.

The great majority of the canvases, however, are the serious and obvious. Of the rustic and pastoral there is no dearth. There is a painting of two placid cows, entitled "Twins," by Roy C. Kneeland. A Baltimore artist, Everett L. Bryant, has entered a sylvan subject, "White Turkeys." Mountains, from Pike's Peak to Corsican hills, are to be seen. Lindbergh, whose flight to Paris inspired a score of paintings at last year's exhibit, seems to remain a source of artistic stimulus, for this year there is another airplane in flight over a painted ocean entitled "The Lone Eagle's Dawn of Hope."

A total of some 200 paintings has been entered in the show so far. The total usually runs to more than 1,000 exhibits from some 600 exhibitors from all parts of the country, hung alphabetically and without selection by a jury. This is the last year that the show will be held on the roof of the Waldorf Astoria, which is to be torn down next Summer to make way for an office building. The first exhibition of the society thirteen years ago was held here, as each succeeding one has been. This year's exhibition will open on March 8.

THEATRICAL NOTES.

There will be three new productions tonight—"Harlem," with a negro cast, at the Apollo; "The Broken Chain," at the Maxine Elliott, and "Airways, Inc.," at the Grove Street Theatre.

"Young Alexander," soon to be acted here with Henry Hull in the chief role, will have incidental music by Eugene Bonner.

"Courage" will play an Actors' Fund matinee at the Ritz Theatre on Friday of next week.

There will be a benefit performance at the Imperial Theatre a week from Sunday night in aid of the Light, Shoe and Brace Fund for Crippled Children.

Earl Carroll is considering the feasibility of opening his recent "Vanities" in London next May, with a Paris engagement to follow.

"The Subway" will be withdrawn from the Theatre Masque on Saturday night.

TIBBETT TO SING "JONNY."

Will Take Blackface Role at Opera Wednesday—16 in Concert.

The Metropolitan's eighteenth week will be ushered in with a Wagner-Verdi concert by sixteen artists next Sunday. "Trovatore" on Monday night heads the week's operas, with Corona and Lauri-Volpi, followed by a special Tuesday night "Boheme," with Bori and Lauri-Volpi.

Lawrence Tibbett, for the first time, will sing the blackface here in "Jonny Spielt Auf" next Wednesday. Grete Stueckgold and Lauritz Melchior return to the company in a Thursday matinee "Walkuere."

Other operas are a Thursday night "Butterfly," with Mueller and Jagel; Friday "Gioconda," Corona and Lauri-Volpi; Saturday matinee "Aida," Mueller and Jagel, and Saturday night, March 2, "Tosca," with Easton, Tokatyan and Denise.

Cannonading Likely Ice Blasting.

Special Cable to THE NEW YORK TIMES.

BUCHAREST, Feb. 19.—A violent cannonade that lasted a half an hour was reported to have been heard last night in the Bessarabian village of Bender on the Russian frontier. The explosions, apparently, occurred either in the neighborhood of Odessa or Mohileff, where, it was suggested, a revolt might have broken out. A more probable explanation, however, is that Soviet artillery was detonating charges on the ice of the River Dneister to relieve the pressure of the water on the banks.

"Splendid, *dear!* Let's meet at *Happiness* tonight for dinner"

More and more families are making it a regular custom to meet at Happiness for dinner. What a pleasant way it is to banish the hurry and activity of the day! Here you can relax among the most pleasant surroundings, with pleasant people at neighboring tables, and let your fancy roam under the spell of superb dinner music. Here you will find quiet, courteous service, and delicious home cooking. The many regular Happiness guests call our special dinner the best in town—$1.25—or, a la carte.

Happiness Restaurants

IN THE HEART OF THE CITY

Dinner music by the Happiness Orchestra

535 Fifth Avenue, A step above 44th St.

Dinner is also served at 17 W. 42nd St., *and* 5 E. 38th St.

Film on Teeth ... *beware of it*

It is the chief source of decay and pyorrhea. The way dentists urge to combat it.

SLIP your tongue across your teeth. Feel that viscous, slippery coating. That is film. You must remove it daily.

According to high dental authority, film is the chief source of decay and an important factor in pyorrhea. It is the cause, too, of dull teeth and those believed to be naturally discolored. To best remove it in the light of modern science a special dentifrice called Pepsodent is urged.

Film—How it destroys

Film is the great enemy of teeth and gums—a chief cause, according to world's dental authorities, of most tooth and gum disorders. Film absorbs the stains from food and smoking and gives that cloudy look. It clings to teeth, gets into crevices and stays. Film hardens into tartar. Germs by the millions breed in it. They, with tartar, are the chief cause of pyorrhea.

To remove film use the special film-removing dentifrice called Pepsodent. It acts to curdle film and easily remove it in gentle safety to enamel.

Don't expect the same results from old-time dentifrices. See for once and all how white teeth really are. Get Pepsodent at any drug counter, or write for free 10-day supply to The Pepsodent Co., 1104 South Wabash Avenue, Chicago, Illinois.

Pepsodent

The Special Film-Removing Dentifrice

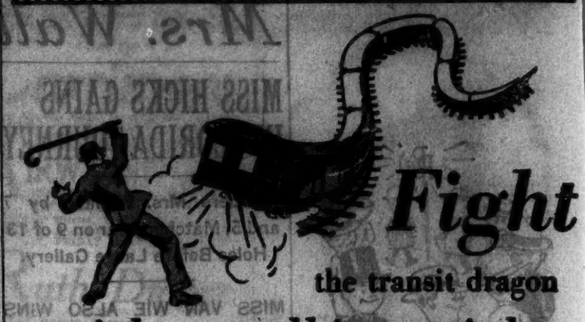

Fight the transit dragon with a *walking* stick

Leave your door at ten of nine—armed with a walking stick and a pair of rubber heels. The Buchanan is only six short blocks from the Grand Central—or a few minutes' walk from almost any part of the midtown section. Here are fine apartments that cost surprisingly little. Large rooms, dining alcoves, real kitchens modernly equipped, fireplaces and everything comfort demands. Ready this Fall.

1-3-4-5 ROOMS—3 ROOMS from $1050

The BUCHANAN

155 EAST 47th STREET . . . 160 EAST 48th STREET

Renting and Managing Agents: BROWN, WHEELOCK, HARRIS, VOUGHT & CO., INC. 14 East 47th St. VANDERBILT 6051

BUILD OR BUY Good homes

Come and see how a house should be built

Exhibits visualizing Good Construction Proper Use of Materials and Equipment

New York's Eleventh Annual

OWN YOUR HOME SHOW

Madison Square Garden

Opens to-night at 8 P. M.—thereafter 1 P. M. to 11 P. M. for one week.

BUILDING PROBLEM BUREAU

Free Consultation Service by Architects (members of the American Institute), noted Engineers and Financial Experts, on Planning, Financing and Building a New Home, or **Modernizing an Old Home** through alterations such as a new roof, insulating rooms and attic, adding living or bath rooms, Wiring and Piping for new Mechanical Heating Equipment and Labor Saving Devices.

Bring your rough pencil sketches or home pictures.

This Consultation Service Is Free—Make Use of It!

This advertisement and twenty-five cents will secure one admission—Wednesday Eve., Feb. 20th

Regular Price Fifty Cents

IMPORTANT TO HOME-OWNERS

IF you are interested in modernizing your home it will pay you to visit the *Own-Your-Home* Exposition at the Madison Square Garden, opening Wednesday, February 20th, 8 P.M. and continuing daily until the 27th.

A cordial invitation to visit our booth number 207 is extended to home-owners. We offer to our friends who would like to pay us a visit, tickets of admission. These may be secured at our show rooms and main offices.

AMERICAN RADIATOR COMPANY

40 WEST 40TH STREET, NEW YORK

Hawthorne Roofing Tile

The Roof without a Regret

Low Cost Everlasting Warmer in Winter

Low Fire Insurance Rate Colors Guaranteed Cooler in Summer

FRENCH & SPANISH SHAPES

Can be laid right over the old Roof Without Fuss or Muss

Can be seen at the Own Your Own Home Show

HAWTHORNE ROOFING TILE COMPANY OF NEW YORK

587 7th Avenue, New York City.

For Your Daily Toilet Cuticura Soap and Cuticura Ointment

There is no simpler, daintier or more effective method of caring for the skin and hair than is afforded by the daily use of Cuticura Soap for cleansing and purifying and Cuticura Ointment for soothing and healing irritated surfaces. Cuticura Talcum Powder cools and perfumes.

Soap 25c. Ointment 25 and 50c. Talcum 25c. Sample each free. Address: "Cuticura, Dept. 6B, Malden, Mass."

PAGEANT TO BENEFIT DUSE FELLOWSHIP

'Love Scenes From Four Centuries' Will Include Notables of Stage on March 10.

A pageant called "Love Scenes From Four Centuries" will be presented at the Lyceum Theatre on Sunday evening, March 10, as a benefit for the Eleonora Duse Fellowship, established to send selected American college graduates abroad for a year of study in an Italian university.

Shakespeare will be represented in the pageant by a scene from "Henry V," played by Basil Sydney and Mary Ellis, and by a bit from "As You Like It," acted by Eva Le Gallienne and members of the Civic Repertory Company. Ethel Barrymore will play a part from "La Dame aux Camélias"; Beatrice Lillie will give a scene from "London Assurance" and Constance Collier one from "Peter Ibbetson." Moments from "Candida" will be revived by Katharine Cornell, and Ruth Draper and Hugh Miller will offer scenes from "Francesca da Rimini."

The current theatre will be represented by Lynn Fontanne and Alfred Lunt in a last-act scene from "Caprice." Winthrop Ames will be general director for the performance, which is under the auspices of the Italy-America Society. The price of seats will range from $10 each in the orchestra to $2 in the balcony.

TO GIVE FRENCH COMEDIES.

Company, Now in Montreal, Will Open Here on March 4.

A French company, presenting a repertory of Parisian musical shows, will begin a two weeks' engagement at Jolson's Theatre on March 4. The productions, it is said, will be modern musical comedies rather than operabouffe, or light opera. The company will be headed by M. Servatius and Mme. Sonia Alny, and the presentations will probably include the works of Yvain, Hennequin and Messager.

The company, which is now playing in Montreal, will come here under the management of J. A. Gauvin, who sponsored the New York engagements of Cecile Sorel and Maurice de Feraudy.

Noel Coward Improves.

The condition of Noel Coward, who was operated upon early last week in the Park East Hospital, was described last night by his physician, Dr. B. C. Eskell, as "improved." Dr. Eskell said also that he had advised Mr. Coward to go to Florida as soon as he is able to travel. It was announced yesterday by the management of "This Year of Grace," Mr. Coward's revue at the Selwyn Theatre, that his return to the cast of that production is a matter that has not yet been settled.

MOTION PICTURES.

World Premiere!
Tomorrow Evening at 9 o'clock
DOUGLAS FAIRBANKS
in
"The Iron Mask"
United Artists SOUND Picture
The further adventures of "The Three Musketeers." See Doug as d'Artagnan—HEAR him speak from the screen—it's the greatest picture he has ever made!
Tickets for the
GALA FIRST NIGHT PERFORMANCE
at the box office or by mail—
all seats reserved.
Prices for Opening Night,
Main Floor $2.50 and $1.50
Balcony $1.50 and
$1.00—Loges $3.00
Popular Priced Performances Begin Friday
RIVOLI
UNITED ARTISTS
B'WAY at 49th

Beginning
SATURDAY
at 8:30 P. M.
Adolph Zukor and Jesse Lasky
present the
World's First Musical Film Romance
"WOLF SONG"
Paramount's spectacular musical love-drama with
GARY COOPER
LUPE VELEZ
and Louis Wolheim
Romance runs riot! Five unforgettable melodies! Burning kisses! Seductive songs!!
SEATS ON SALE NOW!
2:45 — Twice Daily — 8:45
EMBASSY THEATRE
Broadway at 46th St.

"It's Full of the Devil!" SEE and HEAR
DOLORES COSTELLO
in
"The Redeeming Sin"
WARNER BROS. with CONRAD NAGEL
THEATRE Extra 6 P. M. Show Friday
Broadway at 52nd St.
WARNER BROS. VITAPHONE TALKING PICTURES
Extra 6 P. M. Show Friday
22d GREAT WEEK
SEE and HEAR
AL JOLSON
IN
"The Singing Fool"
MIDNITE SHOW SAT. 11:45 P. M.
WINTER GARDEN BROADWAY at 50th St.

See and Hear
RICHARD
BARTHELMESS
singing to
WEARY RIVER
CENTRAL Theatre, Broadway and 47th Street
2:45—6:45, Extra 6 P. M. Show Friday

CAPITOL B'way & 51st St. Widest Screen in the World Nightly 11:30
2ND WEEK RAMON NOVARRO
in a Metro-Goldwyn-Mayer Sound Picture
THE "FLYING FLEET"
with ANITA PAGE
"Miami Nights," a Revue with DAVE SCHOOLER and his CAPITOLANS—10 CHESTER HALE GIRLS—STONE and VERNON, Adagio Sensations, EVELYN WILSON—RUNAWAY FOUR, Capitol Grand Orch., David Mendoza, Cond.

STRAND B'way & 47th
Doors Open Daily at 10:20 A. M.
All Seats Till 1 P. M. 35c
Do Late Midnite Show Nightly at 11:20
A First National VITAPHONE Picture
SEE HEAR The BARKER
with Milton SILLS
A Dorothy MACKAILL —Betty Compson and Dean Fairbanks, Jr.
1st Time Popular Prices

"REDSKIN" A Paramount Picture in Sound and Natural Colors starring
RICHARD DIX
2:45—Twice Daily—8:45
5 Shows Wash. Birthday and Sunday, 2, 4, 6, 8:45.
CRITERION B'way at 44th.

"NED McCOBB'S DAUGHTER" with
IRENE RICH—ROBERT ARMSTRONG
B. P. KEITH'S COLONY Broadway & 53d St. Continuous Noon to Midnight
ALL SEATS UNDER $1.00

ROXY 50th St. & 7th Ave.
Dir. S. L. Rothafel (Roxy)
All-Talking Laugh Sensation!
William Fox Presents
"The GHOST TALKS"
Fox-Movietone Fun-Fest
Helen Twelvetrees, Charles Eaton, Carmel Myers
ROXY SYMPHONY ORCHESTRA of 110 Artists. Erno Rapee, Conductor
Roxy Ballet Corps, Choral Ensemble, Kentucky Jubilee Singers, 32 Roxyettes, Patricia Bowman, Jeanne Mignolet. Also King, King & King, late of "Artists and Models"

"THE BROADWAY MELODY"
Metro-Goldwyn-Mayer's All-Talking, Singing, Dancing Sensation
ASTOR B'way & 45 St. Daily 2:30 & 8:30. Sun. & Hol. 2-6-8:30
MIDNIGHT SHOW EVERY SATURDAY

Little CARNEGIE PLAYHOUSE 146 West 57 St. Telephone Cir. 7581 Noon to Midnight Popular Prices
FINAL WEEK "The MAN WHO CHEATED LIFE" with CONRAD VEIDT
An Affiliated European Production.

LAST WEEK
William Fox presents FRANK BORZAGE'S "The River"
with CHARLES FARRELL
MARY DUNCAN
with Fox-Movietone Score
GAIETY THEATRE, B'way and 46th St. Twice Daily 2:30 8:30.

LAST 6 DAYS "BELLAMY TRIAL" Metro-Goldwyn-Mayer's Talking Picture With Action.
EMBASSY BROADWAY & 46th STREET TWICE DAILY, 2:45—8:45

PLAZA Mad. Ave. & 58th St. Rod La Rocque in "Captain Swagger"

MATINEE TODAY
Ethel Barrymore
in "THE KINGDOM OF GOD"
Ethel Barrymore Thea., 47th, W. of B'way. Bryant 9:15
Chas. 9944. Mats. Today, Wed. & Friday & Sat., 2:30

SHUBERT 44th, West of B'way. Evgs. 8:30
Matinees Wash. B'day & Sat., 2:30
WALTER WOOLF
in the Thrilling Musical Hit THE RED ROBE
with HELEN GILLILAND

CASINO 39th St. & B'way. Evenings 8:20
Matinees Wash. B'day & Sat., 2:30
The New Musical Comedy Hit BOOM BOOM
with Frank McIntyre—Jeanette MacDonald

49th ST. Thes., W. of B'way. Evgs. 8:30 Last 6
Mats. Wash. B'day & Sat., 2:30 Times
BLANCHE in IBSEN'S YURKA HEDDA GABLER

SAM H. HARRIS'S SENSATIONAL HIT
THE MARRIAGE BED
BOOTH THEA., W. 45th. Evgs. at 8:50
Matinees Friday & Sat. at 2:40
HOLIDAY MAT. FRIDAY (Wash. Birthday)

THE MARX BROS.
in "ANIMAL CRACKERS"
Choice Balcony Seats Remainder Seats at $1 to $5
44th ST. THEATRE. Evenings at 8:30
Matinees Friday and Sat. at 2:30
HOLIDAY MAT. FRIDAY (Wash. Birthday)

CONGAI With HELEN MENKEN
EVENINGS (EXC. SAT.) BEST SEATS $2
SAM H. HARRIS Thes., W. 42d St. Evs. 8:30
Matinees Friday and Sat.
HOLIDAY MAT. FRIDAY (Wash. Birthday)

Music Box Thes., 45th, W. of B'way. Evs. 8:30
Mats. THURS. & Sat. 2:30
EXTRA MAT. WASHINGTON'S BIRTHDAY
IRENE BORDONI
in "PARIS"
A MUSICOMEDY by Martin Brown
with Irving Aaronson's "THE COMMANDERS"

JED HARRIS PRODUCTIONS
Serena Blandish
Ruth Gordon, A. E. Matthews, Constance Collier
MOROSCO, W. 45 St. Mts. Today, Fri. & Sat.
EXTRA HOLIDAY MAT. FRIDAY

THE Front Page
TIMES SQ. THEA., W. 42d St.
Evgs. 8:40. Mts. Friday & Sat.
SPECIAL HOLIDAY MAT. FRIDAY

"You're the Cream in My Coffee"
The Musical Comedy Knockout HOLD EVERYTHING!
Victor Moore, Bert Lahr, Jack Whiting
BROADHURST, W. 44th St. MAT. TODAY
Extra Holiday Matinee Friday.

ALEXANDER CARR in THE GUINEA PIG or Passion Preferred with MARY CARROLL
THE HILARIOUS LOVE COMEDY
PRESIDENT Thes., 48th, W. of B'way. Mats. Wash. B'day & Sat., 2:40. Evs. 8:50

Best Laugh in Town
Little Accident
AMBASSADOR, W. 49 St. Evs. 8:30
MATS. FRI. & SAT. 2:30.
WASHINGTON'S BIRTHDAY MATINEE

NATIONAL W. 41st Street | MATS. WASH. B'DAY & SATURDAY
ZEPPELIN
A Sensational Mystery Drama
Moves to FORREST Thes., next MON.

NOW AT ELTINGE Theatre, W. 42d St. Evs. 8:30
Matinees Fri. & Sat.
MIDNIGHT SHOW THURSDAY
LEW LESLIE'S BIG BLACK BIRDS
The Subpoint Funniest Colored Revue!
Special Mat. Washington's Birthday

3rd MONTH MATS. TODAY, FRI. & SAT. T H BIJOU 45th, W. of B'way. LACK. 0794 A T Ferguson Family

REPUBLIC Thes., 42d, W. of B'way. Reserved Mats. Washington's B'day & Sat.
My Girl Friday!

CHARLES HOPKINS presents A. A. MILNE'S THE PERFECT ALIBI
CHARLES HOPKINS Circle 9444. Evs. 8:25. Mats. THEATER, 133W. 49th. Today, Fri. & Sat., 2:25.

Eugene O'Neill's Sea Play
"S/S GLENCAIRN"
PROVINCETOWN PLAYHOUSE
133 Macdougal. MAT. SAT. Phone Res. SPR. 8963
EVERY EVE. (Exc. Mon.) Inst. SUNDAY 8:40
EXTRA MAT. FRI., WASHINGTON'S B'DAY

MOTION PICTURES.

All-Talking Super-Special!
"STRANGE CARGO"
Ted Claire-Rubinoff-Stage Show
PARAMOUNT Times Square

Hear George BANCROFT in "Wolf of Wall Street"—all-talking!
RIALTO B'way at 42nd

Final Week! EMIL JANNINGS in Sound-Film "Sins of the Fathers"
RIVOLI UNITED ARTISTS B'way at 49th

LOEW'S LEXINGTON Lex. Ave. at 51st St.
M. G. M. SOUND Picture Norma Shearer in "A Lady of Chance"
See & Hear Happiness Boys—Kitty Doner.
—Fox Movietone News—

METROPOLITAN OPERA HOUSE

Tonight 8: Haagaard & Gustel, Fleischer, Mario, Manski, Wakefield, Alcock, Laubi, Ludikar, Bodansky. Cav. Rust. Easton, Telva, Paleo, Tokatyan, Tibbett, Bada. The Contes Hoffmann. Bori, Guilford, Laubi, Alcock; Tokatyan, DeLuca, Rothier, Ludikar, Bada. Masselmans. Fri., 8: Rosenda, Juliette, Moore, Dalossy, Wakefield, Johnson, DeLuca, Pinza, Picco, Bada, D'Angelo. Gentlemans. Sat., 2: Freischuetz. Muller, Fleischer; Laubenthal, Bohnen, Schuetzendorf, Rothier, D'Angelo. Bodansky. Sat., 8:15: Lesis of Lammermoor. Jagel, Bastieli, Pinza, Tedesco, Faltriniari, Ballerta. Sun., 8:30, 50c-$3. Wagner-Verdi Program: Falco, Fleischer, Guilford, Jerob, Manski, Moore, Veltori, Clausen; Jagel, Kirsten, Telva, Bastieli, Mischakoff, Schorr, Ludikar, Patton. Ent. Orch. Bamboschek. Next Mon., 8.—Twostave, Corona, Clausen, Egener; Lauri-Volpi, Danise, Rothier, Gabor, Pinza. Wed., 8:15: Jenny spielt auf. Manski, Fleischer, Kirchhoff, Tibbett, Schorr, Gabor, Meader, Windheim, Bodansky.

Tomorrow at 2:30—424 Perf. in Wagner Cycle. Kappel, Muller, Schumann-Heink; Kirchhoff, Schorr, Schuetzendorf, Rothier, Wolfe, Meader. Bodansky. RHEINGOLD
FRI., Feb. 22, at 2—SPECIAL HOLIDAY MAT. Corona, Brasnell, Doninelli; Lauri-Volpi, Ruffo, Lodikar, Gustafson, DeLeporte, Serafin. AIDA
TUES., FEB. 26, 8:15—SPEC'L BENEFIT PERF. Bori, Guilford; Lauri-Volpi, Danise, Pinza, Picco, Mehlotis, Faltriniari, Bacchiglian, Bellezza. LA BOHEME

KNABE PIANO USED EXCLUSIVELY

Carnegie Hall, Wed. Eve., Feb. 27, at 8:30
MANHATTAN SYMPHONIC ORCHESTRA of New York City
FIRST TIME IN HISTORY OF SYMPHONIC MUSIC IN NEW YORK
Orchestral Concert of Czech, Slovak and Russian Music
EMANUEL ONDRICEK, Conductor
RUTH POSSELT, Young American Violinist, Assisting Artist
Mgt. HAENSEL & JONES

STEINWAY HALL, TONIGHT at 8:30
EMILIE PIANIST
GOETZE
Mgt. HAENSEL & JONES Steinway

CARNEGIE HALL, Tues. Eve., Feb. 26
Levitzki
Concert Mgt. Dan'l Mayer, Inc. (Steinway Piano)

MOTION PICTURES.

All-Talking Singer-Special!
"STRANGE CARGO"
Ted Claire-Rubinoff-Stage Show
PARAMOUNT Times Square

Hear George BANCROFT in "Wolf of Wall Street"—all-talking!
RIALTO B'way at 42nd

Final Week! EMIL JANNINGS in Sound-Film "Sins of the Fathers"
RIVOLI UNITED ARTISTS B'way at 49th

LOEW'S LEXINGTON Lex. Ave. at 51st St.
M. G. M. SOUND Picture Norma Shearer in "A Lady of Chance"
See & Hear Happiness Boys—Kitty Doner.
—Fox Movietone News—

The New Smash Hit!

Proclaimed by everyone the greatest, funniest and snappiest musical show ever staged!!!

JACK PEARL PHIL BAKER AILEEN STANLEY SHAW & LEE
in
PLEASURE BOUND
with
HAROLD STERN AND HIS ORCHESTRA, JACK DONAHUE—JOHN BOYLE GIRLS
More laughs than in all other shows in New York put together! You'll laugh till you cry!!!
CHANIN'S MAJESTIC THEATRE, 44th STREET, WEST OF B'WAY. EVENINGS 8:30
MATINEES FRIDAY (Washington's Birthday) & SAT., 2:30

4 PLAYHOUSE West 48th St. CURTAIN Evenings 8:30 Matinees, 2:30
MATINEES THIS WEEK: TODAY, TOM'W, FRI., SAT.
STREET SCENE

"IT SEEMS TO BE A IT OUGHT TO BE A HIT AS FAR AS I'M CONCERNED IT IS!"
—HEYWOOD BROUN, Eve. Telegram
"KIBITZER"
with EDWARD G. ROBINSON
"Public will raid it—masterpiece of rollicking humor."—Graphic
"Many a lusty laugh."—B'klyn Eagle
"DON'T MISS IT"—EVE. POST
"Funny and exciting."—Sun
"A comedy rich in good humor and entertainment value."—B'klyn Times
"A SUBSTANTIAL HIT"—Eve. World
at the ROYALE THEATRE, 45th St. West of B'way
FIRST MATINEE FRIDAY (Washington Birthday). Reg. Mat., SAT.

"Hair raising, spine tingling thriller!"
The Whispering Gallery
"Holds you spellbound"
FORREST Thes., 49th, W. of B'way. Evs. 8:50. Reg. Mats. Wed. & Sat., 2:30. EXTRA HOLIDAY MATINEE FRIDAY MAT. TODAY
MOVES TO 49TH STREET THEATRE MONDAY.

BERT LYTELL
in the Thrilling, Romantic Melodrama
"BROTHERS"
48th ST. THEATRE, East of B'way EVENINGS at 8:30 Mats. Today, Friday, Sat., 2:40

SHUBERT Theatre, 44th St., West of 5th Ave. NEXT SUNDAY at 9 P. M.
(The Need of Greater Seating Capacity Necessitates Moving from Theatre Masque)
THE SMARTEST ENTERTAINMENT IN TOWN!
ALBERT CARROLL New Impersonations
CAROLA GOYA New Spanish Dances
DOROTHY SANDS New Impersonations

RITZ, W. 48th St. Mats. Today, Wash. B'day & Sat.
LEW CANTOR Presents
JANET BEECHER IN "COURAGE"
23RD with JUNIOR DURKIN 23RD
BIG WEEK

"I Wanna Be Loved By You"—song hit of
"GOOD BOY"
6th BIG MONTH HAMMERSTEIN'S Thea., B'way-53rd St. MATS. WASHINGTON'S B'DAY & SAT.

NEW YORK'S LEADING THEATRES AND SUCCESSES

3 ZIEGFELD SENSATIONS
Glorifying the American Girl
NEW AMSTERDAM "The Home Beautiful" West 42 St. Erlanger, Dillingham, Ziegfeld, Mg. Dir. Matinees TODAY and SAT.
EDDIE CANTOR in "WHOOPEE"
with ETHEL SHUTTA & All Star Cast
PAUL WHITEMAN & HIS BAND

ZIEGFELD MIDNITE FROLIC Also Now Amsterdam
"Meeting Place of the World." Nightly 11:10
MAURICE CHEVALIER—Helen Morgan
PAUL WHITEMAN & HIS ENTIRE BAND
Table Reservations at Box Office.

ZIEGFELD Theatre 54 St., 6 Ave.
Entire Mezzanine $4. Mats. THURS. and SAT.
SHOW BOAT
Greatest Show Ziegfeld Ever Produced
Norma Terris, Howard Marsh, Barbara Newberry, Sammy White, Helen Morgan, Edna Mae Oliver and CHARLES WINNINGER

CIVIC REPERTORY 14th St., 6th Av. Evgs. 8:30
50c. $1. $1.50. Mats. Wed., Fri. & Sat., 2:30
EVA LE GALLIENNE, Director.
Today & Fri. Mats., "Peter Pan." Tonight, "Wedding Day Gentlemen." Tom'w Eve., "Cherry Orchard."

LIBERTY Thes., W. 42 St. 400 Good Seats $1
Evs. 8:30. Mats. Fri. & Sat.
New York's Best Musical Comedy!
HOUSEBOAT ON THE STYX
Best Orch. Seats $4.40 at Box Office.
Special Matinee Washington's Birthday

Lucille La Verne Thes., W. 39 St. Wis. 8346.
Evs. 8:50. Mts. Today, Fri. & Sat. (2 weeks only).
LUCILLE LA VERNE in SUN UP

COME TO POPPA
N. Y.'s Funniest Farce
HUDSON Th. W. 44. Evs. 8:50. Mts. Wed. & Sat., 2:30

TOWN HALL, Sun. Aft. at 3, FEB. 24
Third and Last Recital This Season
John Charles THOMAS
Internationally Famous Baritone
LESTER HODGES at the Piano
Tickets at Box Office. (Steinway Piano)

TOWN HALL, Sat. Aft. at 2, MARCH 2
Third and Last Piano Recital This Season
HAROLD BAUER
Tickets at Box Office. (Mason & Hamlin)
Mgt. Metropolitan Musical Bureau.

OPERA TICKETS Phone 6726-8727 PENNSYLVANIA
CHOICE SEATS TONIGHT
ALL OPERAS—ALL PARTS OF THE HOUSE
SUBSCRIPTIONS BOUGHT, SOLD, EXCHANGED. Seats (Wagnerian Cycle) Parterre & Grand Tier Box for sale at all performances.
CONSOL'S AGENCY, Inc. 141 WEST 40TH ST. Just West of Broadway

EARL CARROLL Th., 50 St., 7 Av. Nightly. Mats. Thurs. and Sat.
EARL CARROLL'S Musical Comedy Hit
LEON ERROL FANNIE BRICE LIONEL ATWILL
in The Superb Venetian Romance "FIORETTA"
Music by GEORGE BAGBY & G. ROMILLI
CAST OF 150, featuring
DOROTHY KNAPP—GEORGE HOUSTON

Geo. M. COHAN Th., B'way at 45 St. Evs. 8:30 Mats. Today, Fri. & Sat.
HELLO DADDY!
Funniest Musical Comedy with LEW FIELDS

DAVID BELASCO Presents
LENORE ULRIC as MIMA
BELASCO THEATRE West 44th St. Evs. 8:30 Sharp Mats. Fri. & Sat., 2:30 Sharp

NEIGHBORHOOD THEATRE, 8th Ave. & 164th St.
EVERY NIGHT THIS WEEK and SAT. MAT.
LITTLE THEATRE OPERA CO. Presents
"Djamileh" by Bizet and
"Phoebus and Pan" by Bach
Seats at Keith's, 5th Ave. & 47th St., & Box Office

LYCEUM THEATRE, W. 45 St.
Opening Monday Eve., Feb. 25
Basil Sydney and Mary Ellis in A. A. Milne's New Comedy,
"MEET THE PRINCE"
SEATS NOW SELLING

KLAW, W. 45th St. MATS. TOM'W & SAT.
MAXWELL ANDERSON'S BEST PLAY
"GYPSY"
with CLAIBORNE FOSTER & Mary Young
Best Seats at Box Office 4 Weeks Ahead

THE ELSHUCO TRIO
Wednesday Evening, February 27, at 8:15
ENGINEERING SOCIETIES AUDITORIUM
KROLL : WILLEKE : GIORNI
CHAUSSON SCHUBERT TSCHAIKOWSKY
G Minor Allegro A Minor
Opus 1 Notturno Opus 50
Management MISS FRASIER, 199 W. 80 St. Endicott 6500. 9 to 11 A. M.
Steinway Piano Brunswick Records

TOWN HALL, Fri. Eve., Feb. 22, at 8:30
Jesus Maria Sanroma
Brilliant Spanish-American Pianist
Mason & Hamlin Piano

OPERA AND CONCERT SEATS
BOUGHT AND SOLD
McBRIDE'S
Paramount Bldg., at 43rd St. & B'way.
Tel. Lackawanna 2906. Ask for Mr. Lange

Maxine Elliott's Thea., 39 St. Tonight at 8:30
BROKEN CHAIN
with FRANK McGLYNN and Cast of 39
MORRIS GEST has the honor to present
LAST 2 WEEKS BALIEFF'S CHAUVE-SOURIS
New Sensational Revue—and CURTAIN OF THE TALKING PICTURES OF 1929
JOLSON'S Thea., 59th St. & 7th Av. Evs. 8:30
400 SEATS ON GROUND FLOOR AT $3
Mat. Friday, Pop. Mat. Sat., $1 to $2.50

VANDERBILT Thea., W. 48 St. Evs. 8:30
Amateur Vanderbilt Musical Comedy Smash!
LADY FINGERS
with Eddie Buzzell & Louise Brown

Theatre MASQUE 45 St., W. of B'way. Evs. 8:30
Mts. Wash. B'day & Sat. 2:30
THE SUBWAY BY ELMER RICE

ARTHUR HOPKINS presents
HOLIDAY
Comedy Hit by PHILIP BARRY
PLYMOUTH Theatre, W. 45th St. Evs. 8:30
Mats. Tom'w, Fri. & Sat. 2:30

THEATRE GUILD PRODUCTIONS
EUGENE O'NEILL'S
DYNAMO
EXTRA MAT. FRIDAY
Martin Beck Th., 45 St., W. of 8 Av.
Evs. 8:40. Mats. Tom'w, Fri., Sat., 2:40
MATS. This Wk.: TODAY, TOM'W, FRIDAY & SAT., 2:40
CAPRICE
GUILD Thes., West 52d. Evs. 8:30
Mats. Today, Tom'w, Fri., Sat.
WINGS OVER EUROPE
HOLIDAY MAT. FRIDAY
ALVIN Thes., W. 52d. Evs. 8:30
Mats. Fri. & Sat., 2:40
STRANGE INTERLUDE
John Golden Thes., 58th, E. of B'way Evs. Only at 8:30

A Theatre Guild Production
Eugene O'Neill's
DYNAMO
Good seats are available for the public at all performances, especially for the extra-non-subscription matinee Friday.
MARTIN BECK THEATRE 45th St., West of 8th Ave.
Evenings 8:30. Mats. 2:40
Mats. Tomorrow, Friday & Saturday

Opening Tonight!

What Will BYRD and WILKINS Find?
POLE PICTURES CORP. presents "AT THE SOUTH POLE"
with Sound
The most amazing and only actual pictures ever filmed at the South Pole.
WITH PERSONAL APPEARANCE OF
VILHJALMUR STEFANSSON
"THE GREATEST POLAR EXPLORER EVER LIVING," says Capt. Sir Hubert Wilkins
SEE THE DREADED KILLER WHALES The Trials and Tribulations of the Glorious Pioneers
LYRIC West 42nd Street TWICE DAILY 2:45-8:45. Extra Mat. Wash. B'day 3 SHOWINGS 2-5-8:45

HAMPDEN'S THEA., 62nd St. at B'way. Evgs. at 8. Mats. FRI. & SAT. at 2
HAMPDEN in CYRANO de BERGERAC
HOLIDAY MATINEE WASHINGTON'S BIRTHDAY (FRI., Feb. 22)

"A WHALE OF A FLAT"—Geo. M. Cohan
MR. & MRS. COBURN in The Yellow Jacket
COBURN Theatre, 42d, off B'way. Evs. 8:40
Mats. Tom'w & Sat., 2:40. Col. 9110

BAYES Theatre, West 44th St. Evs. 8:30
Mats. Today, Wash. B'day & Sat.
"SKIDDING" 10TH BIG MONTH

RADIO-KEITH-ORPHEUM THEATRES
PALACE B'way at 47th JAMES BARTON
BEN BERNIE & His Revue
JANETTE HACKETT | "HERE'S" WILLIAMS
The Palace Shows—Talk of the Town
HIPPODROME 10:30 A. M. to 11 P. M.
MATS. 35c NIGHTS 50c
Sat. Or. $1 Eve. Or. $1.50
SMITH & DALE in AVON COMEDY & others
"INTERFERENCE" ALL-TALKING PICTURE
With Wm. Powell & Evelyn Brent
CAMEO 42d & B'way NEW RUSSIAN HIT
"THE LASH of THE CZAR"
"Well Acted—Worth A Visit."—World.

ROSELAND DANCING
Every Afternoon and Evening
150 CHARMING HOSTESSES
Broadway and 51st St.

NEW JERSEY.
CHRISTOPHER MORLEY'S Old RIALTO THEATRE in HOBOKEN
"AFTER DARK"
or NEITHER MAID, WIFE NOR WIDOW
Evgs. Incl. Sun., 8:30. Mats. Wash. B'day & Sat., 2:30.
Tel. 8085 Hoboken and All Agencies.

HOTELS AND RESTAURANTS.
THE IDEAL RESIDENTIAL HOTEL!
HOTEL EMERSON
166 WEST 75 ST. on NEW YORK
(ENDICOTT 6467)
Room and Bath, $17.50 Weekly
2 Rooms and Bath, $30.00 Weekly
RESTAURANT FAMOUS for DOLLAR DINNER
H. G. TURBIN—MGR.

Hotel Sherman Square
70th St.—BROADWAY—71st St.
Room with Bath from $17.50 Weekly
2 persons $21.00 Weekly
2 Rooms, Bath from $35.00 Weekly
also Unfurnished Suites
FULL HOTEL SERVICE

—MONTICELLO—
25-27 WEST 64TH ST., N. Y. CITY
Between Broadway and Central Park
Stations "A" & 7th Av. Subway at 59th St.
"A CLEAN, QUIET HOTEL"
Shower and Tub Baths with Rooms
Moderate Weekly Rates.
Special Bachelor Rooms Arranged.
Single, Double and 2 Room Suites

AVOID TRAFFIC
Concourse Plaza
RESTAURANT
LUNCH, DINNER, BANQUETS
162nd Street and Grand Concourse

HOTELS AND RESTAURANTS

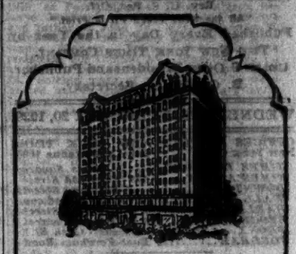

Hotel Theresa
SEVENTH AVENUE
124th to 125th Streets
Convenient to all parts of the city. Surface cars and 5th Avenue Bus at door. Elevated and Subway one block distant. Station of N. Y. C. and N. Y., N. H. & H. R. R. nearby.
All Outside Rooms Permanent and Transient.
By the day $2.50 up
RESTAURANT
Table D'hote—A la Carte—Club Breakfast
Excellent Garage Facilities
Telephone MONument 1700 E. P. LEUBE *Manager*

When Visiting New York
Why merely "stay" at a hotel? Live at 12 East 86th Street . . . whether for a few days or a few weeks. It is unlike any other hotel. Suites have complete kitchens equipped with refrigeration, and dining alcoves. You may cook as much or as little as you desire . . . or not at all, utilizing the services of the hotel. Excellent restaurant. Food commissary. Fashionably located off Fifth Avenue . . . within ten minutes of theatres, shops, and the heart of things. Suites of 2, 3, 4 or more rooms, 1 and 2 Baths. Write or wire for rates or reservations.
12 EAST 86th ST.
America's Pre-eminent Apartment Hotel
New York City
M. L. De Zutter, *General Manager*

COMFORT COURTESY CONVENIENCE
Await the Guests of
CENTURY HOTEL
111 W. 46 St., East of Broadway
New York
NEW LARGE ROOMS EACH WITH PRIVATE BATH AND SHOWER ATTRACTIVELY FURNISHED
$3 to $4 DAILY
Special Weekly Rates
F. NALLIN—MANAGER
Tel. Bryant 5200.

The ALDEN
225 Central Park W.
(North Corner 82d St.)
PHONE - TRAFALGAR 4000
This is a Bing & Bing Building
1-2-3 Rooms
Facing the Park. Furnished or unfurnished home apartments with serv-ice. Rooms, Reception, Living, Dining, Bedroom, Kitchen and Bath.
CARL LETSCH *Mgr.*

The Rutledge
A Charming Hotel for Women Exclusively
Lexington Ave. at 30th St.
A desirable homelike, dignified residence, offering the gentlewoman exceptional hotel convenience and cleanness to all metropolitan activities for permanent or temporary address. Double room with bath $12 to $24 a week. These rooms are large, quiet and very sunny. Probably could not be duplicated for less than double the amount. Only a very limited number available. A very rare opportunity.
Phone Ashland 8945.

$3.00 FOR ROOM & BATH
HOTEL PICCADILLY 45TH ST. W. of BROADWAY NEW YORK
In the Heart of TIMES SQUARE
Brand new—Luxurious—Exceptional!
EACH room has bath, circulating ice water, electric fan
J. D. SOFIELD, Managing Director

Cultural Art Center and Residence for Women
Rates: $18—$22 weekly
Double Rooms: $11—$12.50 weekly
The Barbizon
140 EAST 63rd ST., NEW YORK

The New York Times

Reg. U. S. Pat. Off.

"All the News That's Fit to Print."

Published Every Day in the Year by THE NEW YORK TIMES COMPANY.
ADOLPH S. OCHS, President and Publisher.
B. C. Franck, Secretary.

WEDNESDAY, FEBRUARY 20, 1929.

OFFICES OF THE NEW YORK TIMES
New York City. Tel. Lackawanna 1000.
TIMES BUILDING.....Times Square
TIMES ANNEX.....332 West 43d Street
DOWNTOWN.....7 Beekman Street
WALL STREET.....165 Broadway
HARLEM.....187 West 125th Street
BROOKLYN.....380 Washington Street
BRONX...2,628 Third Avenue (149th St.)
FORDHAM.....180 East Fordham Road

NEWARK...Tel. Mulberry 2200. 17-19 William St.
WHITE PLAINS...Tel. White Plains 5200. 171 Main St.
WASHINGTON...News Bureau, 710 Albee Building
Advertising, Star Building.
BALTIMORE...Sun Building, Baltimore St. and Sun Sq.
CHICAGO...News Bureau, 435 North Michigan Av.
Advertisements and Subscriptions, 360 N. Michigan Av.
ST. LOUIS.....404 Globe-Democrat Building
DETROIT.....5-242 General Motors Building
BOSTON.....30 Tremont Street
SAN FRANCISCO.....748 Market Street
LOS ANGELES.....11 Times Building
SEATTLE.....1,512 White Henry Stuart Building
LONDON.....16A Cockspur Street, S. W. 1.
PARIS.....16 Rue de la Paix
ROME.....Via dell' Anima 85 Rome 19
BERLIN.....Kochstrasse 28
BUDAPEST.....29 Edtvos ucca
VIENNA.....8 Rosenburgerstrasse
GENEVA.....4 Rue de Monthoux
COPENHAGEN.....Politiken Building
MOSCOW.....Dimitrovski Pereulok 5, Petrovka
WARSAW.....Warecka 7
TOKIO.....16 Yamashita-cho, Kyobashi-ku
CAIRO.....The Sphinx Building
JERUSALEM.....Hotel Allenby
BUENOS AIRES.....Belvar 218
MEXICO CITY.....Avenue 5 de Mayo No. 1

5 cents Greater New York; 3 cents within 200 miles; 4 cents elsewhere; Sunday, 5 cents Manhattan, Bronx, Brooklyn; 10 cents elsewhere.

[Entered as second-class mail matter.]

SUBSCRIPTION RATES: UNITED STATES.

Edition.	1 Yr.	6 Mos.	3 Mos.	1 Mo.	2 Wks.	1 Wk.
D. & S.	$15.00	$7.50	$3.75	$1.25	$ .70	$ .40
Weekday	10.00	5.00	2.50	.85	.50	.30
Sunday	5.00	2.60	1.40	.50	.30	.20

United States Possessions and Territories, Canada, Cuba, Dominican Republic, Haiti, Mexico, Newfoundland, Spain and colonies, Central and South America, except British Honduras, British, French and Dutch Guiana.

Edition.	1 Yr.	6 Mos.	3 Mos.	1 Mo.
Daily and Sunday	$30.00	$15.00	$7.50	$2.50
Weekday	12.00	6.00	3.00	1.00
Sunday	6.00	3.00	1.50	.50

Other Foreign Countries.

Edition.	1 Yr.	6 Mos.	3 Mos.	1 Mo.
Daily and Sunday	$30.00	$15.00	$7.50	$2.75
Weekday	25.00	10.00	5.00	1.75
Sunday	12.00	6.00	3.00	1.00

ANNALIST (Fridays), 1 year, $1; Canada, $1.50; other countries, $2. Binder, 20 issues, $1.50.
THE NEW YORK TIMES BOOK REVIEW (weekly), 1 year, $3; Canada, $3.50; foreign, $3.
MID-WEEK PICTORIAL (weekly), United States, Canada, Mexico, Central and South America, 1 year, $2; other foreign countries, $3.50.
CURRENT HISTORY MAGAZINE (monthly), 1 year, $5; Canada, $5.75; foreign, $6.25. A copy, 25c.
THE NEW YORK TIMES INDEX (quarterly), full cloth, a copy, $3; a year, $8.
THE NEW YORK TIMES rag paper edition for permanent preservation, daily and Sunday, cloth bound, 3 volumes per month, $170 per annum.

The Associated Press is exclusively entitled to the use for republication of all news dispatches credited to it or not otherwise credited in this paper, and also the local news of spontaneous origin published herein. All rights of republication of all other matter herein are also reserved.

A BIG JOB TAKES TIME.

When our experts sailed to join the others at Paris in studying German reparations, they were asked how long they thought it would take them to do the work. Mr. OWEN YOUNG, doubtless with his experience as a member of the Dawes Commission in his mind, said to the reporters: "Not less than two months, but not more than three." They have been at the job less than two weeks, yet already impatience is manifested by the French press that progress has not been more rapid. It could not well have been, in the nature of the case. A long and patient hearing had necessarily to be given to the representatives of Germany. There must be an agreed basis of fact before any financial theory or schedule of payments based on a reasonable estimate of Germany's capacity could be even tentatively framed. It is not strange that the first attempt to set up a working hypothesis ended in a deadlock. But the subcommittee has been enlarged, and will no doubt soon have some sort of plans to report back to the main body.

All accounts agree that the American experts, while very alert and keen in their questions, have been admirably impartial. They surely do not wish to figure as either pro-German or pro-French. They have a complicated problem to solve, which requires coordinated study, and their procedure must be so adjusted as not to prejudice the case on which they are working, and to which they will hope to persuade the others to assent. Speculations concerning the end to which they are driving are numerous but inevitably vague. One plan attributed to Mr. YOUNG lacks probability. It was said to contemplate giving German industry and commerce more extensive aid from the outside, so as to expand prosperity and produce an exportable surplus out of which reparations might more easily be paid. But a part of this alleged plan was to propose no alteration in the schedule of payments fixed by the Dawes Commission, and thus to leave Germany wholly in the dark concerning the total which would be demanded of her. This would destroy the main purpose of the experts in going to Paris at all to revise the scheme of German reparations. Germany is entitled, like any other debtor, to know how much and when she is to pay.

Entire failure of the experts to come to an agreement has been freely predicted by the English writer on economics and everything else knowable, Mr. J. M. KEYNES. He is so frequently wrong that this forecast of his will of itself be taken as an encouraging sign. In reality, too much is at stake for the rest of the world, as well as for Germany, to permit the negotiations for a final settlement at Paris to break down.

MR. BORAH ON PROHIBITION.

There is a curious mixture of moderation and extravagance in Senator BORAH'S speech on prohibition. He admits some, though he omits most, of the pleasant little results of the constitutional and statutory achievement of "the moral forces." We have "got rid of the saloon." Yes, and we have got a number of things a good deal worse in its place. Mr. BORAH would have us endure the multiform evils of its substitutes because he is afraid it will come back. He cites the case of his own State when officially Dry among Wet neighbors. How Dry is that State now? In 1926, in Boise, his own home town, there were six times as many arrests for drunkenness per 10,000 inhabitants as in this city.

Illicit stills abound in that as well as in every other Commonwealth of the moral forces. The bootlegger, the speakeasy man, the soft-drink vendor who sells hard stuff, the prevalent home brewer who "makes his own" and doesn't drink, as Mr. BORAH thinks dissolute youth does, because drink is a "luxury"—these are everywhere. Of those frequent and abhorrent crimes of which Chicago has lately given what is for the moment the classic example, Mr. BORAH has nothing to say. The Eighteenth Amendment must be obeyed because it is in the Constitution. So are the Fourteenth and Fifteenth. It seems that "the existence of our country" depends upon the enforcement of the Eighteenth Amendment and the Volstead law.

Mr. BORAH is simply doing his tight-rope act on cobwebs. With an engaging air of fairness he says that he is not committed against the modification or repeal of the amendment or the act, if some better and more effective plan is presented. None has been, he is sure. He wants to "secure the best possible that experience and the human mind can "give us on this subject." Meanwhile, he is so firmly attached to the present noble "experiment" that he prophesies that he and Mr. REED of Missouri "will never see the day" when the Eighteenth Amendment is taken out of the Constitution.

Evidently Mr. BORAH doesn't want any change. He stands pat. An impracticable amendment, travestied into impossible absurdity by the Volstead act, must be perpetuated. "Our system of government" depends upon the preservation of that memorial of government by the Anti-Saloon League. "Liquor or no liquor" is nothing. Corruption, crime, social degeneration are nothing. The one thing momentous is Mr. BORAH'S theory. If a committee of seven archangels assisted by a subcommittee of seven Progressives drafted a plan for liquor control, their notions could find no entrance into that "open mind," so conveniently shut against troublesome facts.

A WELCOME TAX CUT.

For what we are about to receive may we be truly thankful. A reduction of eleven cents in the city tax rate is a blessing which does not come every year, or even every four years. It should be received with gratitude, tempered perhaps by a suspicion that the eleven cents may shrink a little before we manage to deposit them in the bank. Those who have to pay a lower tax on property saddled with a higher assessment may not benefit at all. For that reason Mr. GRIMM of the Real Estate Board, looking the gift-horse squarely in the mouth, does not consider the reduction announced by Controller BERRY "anything to be particularly happy about." The administration must think him hard to please; the Controller himself insists that in the vast majority of cases the decrease will mean actually lower tax bills. Even the small taxpayer, however, must bear the burden of special levies, varying with the boroughs. If his assessment was not increased this year, after paying them, he will save five cents a hundred dollars if he lives in Manhattan, eight cents if he lives in Brooklyn, ten cents if he lives in Queens.

The man in the street, who has heard a lot about mounting budgets and municipal extravagance, may wonder how the city managed to perform what looks a good deal like a miracle. Economy cannot account for much of the tax cut, for the cost of repairing and supplying and driving this rickety old municipal machine has been steadily going up. State subventions have helped to ease the city's burden. The net effect of the abandonment of the pay-as-you-go policy may be left to the Controller's accountants to figure out. While we are graciously allowing our children to postpone until they come of age payment for some of the schools where they are now getting their education, the budget is already beginning to feel the pinch of public improvements financed five or ten years ago on the instalment plan. So that factor cannot be a major factor in the promised tax reduction.

Of course, the city's main dependence in bringing it about has been the extraordinary rise in assessed valuations, which for the fourth year in succession has topped the billion-dollar mark. Valuations, as the Controller points out, have climbed even faster than the budget. It would be interesting to know just what effect this has had on the true tax rate, as distinguished from the legal rate. Professor LINDSAY ROGERS of Columbia looked into that matter some months ago on behalf of the Mayor's Committee on Plan and Survey. He was able to show that whereas the true rate in Manhattan reached a peak of 2.64 in 1922, as compared with the legal rate of 2.74, it declined sharply to 1.94 in 1926, although the legal rate had in the interval dropped only to 2.68. Have the increased valuations since 1926 brought the true rate up again to anything like the former figure? Political experts, if not mathematical, will soon be attempting to tell us.

INDUSTRIAL MUSEUMS.

The impulse to collect and exhibit machines and appliances illustrating the beginnings and development of industry in the United States appears to be actuating more and more public-spirited citizens. The institution endowed by the late HENRY R. TOWNE in New York and the ambitious Museum of Industrial Progress due to Mr. ROSENWALD in Chicago are conspicuous examples. HENRY FORD is spending a great deal of money on his own collections of that kind of material. The movement is helpful and gratifying, but suggests the need of a national repository at Washington.

To establish one has been for some time the ambition of the "Museum of Engineering and Industry.' A site for it at the capital, alternative to the one which was made unavailable by Congress, has been approved by the National Capital Park and Planning Commission. But before anything is done to develop it the intention is to ask Congress to authorize the President to appoint a commission, made up of men skilled in engineering, chemistry, manufacturing and general museum work, in order to study the whole field and report what should be done to charter and develop a great industrial museum on a national scale. The project is only in its first stages, and its progress will necessarily be slow; but it is worth watching and worth helping.

THE NATION'S HEALTH.

The bill introduced by Senator RANSDELL to create a National Institute of Health is not on the preferred calendar of the Senate and can therefore not come to a vote at this session, except by unanimous consent. But any Senator who would obstruct its consideration, save for the most valid of reasons, would be taking upon himself a responsibility measurable in terms of human life that might be saved by the service for which the bill provides or that might be lost because of another year's postponement.

The bill was unanimously reported from the committee. It has the approval of Secretary MELLON, who points out that it would not only make possible the use of existing governmental machinery without setting up new bureaus, but might encourage private gifts to the government in aid of the study of health problems. He has also stated in a letter to the chairman of the Senate committee that he is advised by the Bureau of the Budget that the appropriation which it carries "is not "in conflict with the financial pro-"gram of the President." This comes very near implying a Coolidge endorsement of the measure.

Assured is the endorsement of the leading scientific societies, of the American Medical Association, the American Public Health Association and the American Farm Bureau Federation and of many other organizations interested in public health, as well as of many prominent men in the field of medicine and education, including Dr. RAY LYMAN WILBUR, Dr. MAYO, Dr. TREAT JOHNSON of the Yale Medical School and Dr. REID HUNT of the Harvard Medical School.

Private research and practice and State and municipal public health service have done much to reduce the mortality rate and raise the average of life, but health is a matter of such supreme concern that the nation itself should have a greater part than it has had in the study especially of those diseases which sweep the country without regard to State boundaries and can be conquered only by unified effort. It is to be hoped that with such backing as the bill has—official, scientific and professional—it will not be halted by one voice.

VIENNA'S TROUBLES.

Reports from Vienna that violence is feared on the part of radicals should be read with one eye on the severe weather there. Despite the advantages of stabilizing Austrian finance under the auspices of the League of Nations, the basic economic condition has remained unsound. Vienna, developed as the capital of a great empire, to house tens of thousands of government employes and to concentrate the banks and business life of the large polyglot territory over which the late Emperor FRANZ JOSEF reigned, has not fully recovered from having her former dependencies amputated. The city has regained part of its business with the territories which form what are called the "succession" States. But unemployment in Vienna has continued at a high rate, year in and out. This furnishes a fertile field for political agitators.

Just now coal supplies have run short. The price of food is said to have gone up owing to the breakdown of transportation. The sufferings of the poor have been intensified. Conditions are not unlike those in the Winter of 1919, when, as today, radicals were denounced by the conservatives as "reds." Then also there was talk of large stores of munitions hidden away by "red" agents. The Social Democrats were accused of being secretly in sympathy with the Bolsheviki.

If the Austrian Government decides to take extra precautionary measures to police Vienna it may be accepted that this is as much to guard against riots caused by a shortage of supplies as it is to endeavor to put down any threatened "uprising" of the "reds." The radical Social Democrats have so long had a large share in the government of the city of Vienna that the authorities of the republic know what to expect of them. They have nothing to gain by encouraging sedition, and much to lose. In fact, they have every incentive to work together with the Christian Socialists to bring about better conditions among the sufferers in the city. Complete disorganization of transportation could not be followed by a serious crisis in any large city.

THE CHANNEL TUNNEL.

As long ago as 1872 the British Government, in negotiations with France, stated that it had "no objection in principle" to a tunnel under the English Channel, but military opinion in England was antagonistic. Its influence was strong enough eleven years later to bring about a declaration by a joint Parliamentary committee that it was "inexpedient "that sanction should be given to a "submarine communication between "England and France." Ten years after the World War the conservatives in the army and navy are still tormented by fears of a French invasion if the tunnel were constructed. Enough ridicule since THOME DE GAMOND produced his plans for a tunnel in 1856 has been heaped on the military obstructionists to put them out of countenance, but their alarums are still heard.

Other methods of communication were proposed in 1924-1925. One was the double pier to be thrown across the Channel, with facilities for navigation by ships between the piers. It was the idea of a French engineer, who estimated the cost at 1,800,000,000 gold francs. More practicable was the project of great train ferries. It attracted BALFOUR, ASQUITH and LLOYD GEORGE. The Harwich-Zeebrugge train ferry service was quite a success at the time. Cost of a Channel ferry to France would obviously be much less than the tunnel.

Lord MONTAGU of Beaulieu made a very good point in favor of the tunnel when he said that traffic had gone on for years in the Mont Cenis tunnel between France and Italy without either country seriously objecting to it on the score of what might happen in the event of war. Sir WILLIAM BULL speaks for progress when he predicts that a Channel tunnel would revive the proposals for tunnels under the Straits of Gibraltar, the Irish Sea and the Bosporus.

While the Labor party was in power, Prime Minister MACDONALD was understood to favor a Channel tunnel, but a conference which he called turned thumbs down on it. Now Mr. BALDWIN has promised to refer the project to a committee representing all parties and all interests, shipping as well as military. We shall hear more of the matter before the year is out.

THE CURVE OF FASHION.

Paris fashion openings are reported as displaying gowns slightly longer and considerably more clinging in line than they have been for several seasons. Simultaneously announcements have come from two of the greatest showmen of the world that the young ladies of the chorus are going to be plumper in the revues of 1929. There must be a connection between the two events, though one hardly knows which to call cause and which effect. Probably they are both the result of some shift in the public taste—particularly feminine taste. Slimness has been the fashion for a long time now, and women have learned how to keep slender or "get that way." They may be tired of it, having nothing more to learn about streamlines.

By a process of divination which belongs to successful merchants, whether they deal in clothes or theatrical entertainment, the French couturiers and the English and American masters of divertissement are aware that the time has come to offer something new. And the freshest, most unlikely offering they can make is the rejected mode of yesterday. Nothing could be more novel and more certain of approval.

Mr. COCHRAN of London gave no sign of having heard of the change in styles when he decreed that the chorus girls in his next revue must be chubby. He is not heartlessly throwing out the lean ones, but is making them over. Back stage between appearances they are being fed with cream soups, rich omelettes, cheese and chocolates. He knows how the theatre often sets a pace for the ladies of the audience, and he is counting on it now to change them. With the medical approval of Sir WILLIAM ARBUTHNOT LANE he has urged all women to turn from pineapple and lamb chops, exercises and Turkish baths, and revel in hot buttered toast, sweets and luxurious ease. With the news from Paris justifying his advice, it may happen that his words will be heeded. No woman in her right mind would think of drinking cream while skirts are short and narrow, but if they increase in length and circumference there will be no objection to building up their foundations.

A curious financial item was tucked away in Mr. ZIEGFELD'S edict that girls are to be larger around the waist. He did not include it directly in the statement from his office, but it appeared at the same time in Variety. Chorus girls who dance in his shows have been receiving $50 a week and show girls $75. Now the former are cut to $40, while the "strutters," as Variety calls them, will receive $60. Now, it is not possible that curves are worth less than a boyish outline. One would say that they were more expensive to maintain. But if the producer aids, as Mr. COCHRAN does, in cultivating the buxom silhouette, the young ladies may still find themselves ahead even on a reduced salary.

TOPICS OF THE TIMES.

Thanks for the Compliment.

All newspapers, of course, believe with Mr. Pott of The Eatanswill Gazette in "the enormous power of the press." But it is seldom that such a tribute is paid to it as that in a letter which has just reached this office. It invites THE TIMES, as if it were the easiest thing in the world to do, to explain the Einstein theory in "a few sentences."

The correspondent has read carefully what Professor EINSTEIN himself has written, but seems to feel the need of greater clearness or simplicity. Hence the flattering request that this page state "the gist of the whole theory in half a dozen sentences—and the effect on modern life."

While the compliment is deeply appreciated, it is necessary to state with becoming modesty that the editorial staff of THE TIMES does not, unfortunately, include any of the twelve men in all the world who alone understand EINSTEIN. A larger number, to be sure, profess to do so; but in their confidential moments they will confess to sympathy with the hobo in a public park turning with a newspaper in his hand to a neighbor and admitting cheerfully "I don't get this Einstein guy at all."

"To Him That Hath."

Nearly every day brings a report of a great gift to some cause of public interest. In yesterday morning's news there were at least two of munificent amounts: the "surprise" contribution by Mr. and Mrs. PERCY STRAUS of $1,000,000 to New York University, coming closely upon the heels of the large gift by Mr. FREDERICK BROWN, announced last week; and the bequest of $8,000,000 to Northwestern University in Chicago by Mr. HILTON B. WILSON, in addition to a gift of $3,000,000 a few days ago from another source. Before the day was over came the report of a third great gift, another $2,000,000 for Yale, which makes the total for that university within a month, including Mr. BANNARD'S bequest of $2,000,000, $12,500,000.

Since the first of January, when report was made for the "golden year" of 1928, whose estimated total was more than $2,000,000,000, there has been almost a daily Pactolian shower: the splendid Harkness gift to Harvard, which marks the beginning of a plan under which colleges may survive even at the heart of a vast university; the distribution of the Payne Whitney bequests of many millions to public institutions; the Havemeyer fortune in art that passed to the Metropolitan; the millions subscribed for the Hebrew Union College in Cincinnati; the Duke bequests to more than twenty institutions, and so on.

With full appreciation of these splendid donations, made chiefly to those that already have large endowments, one wonders how the small college, our unique American institution, is to hold its own, if left to stand apart and alone.

"Lights, Mister Televox."

Now that Mr. WENSLEY'S "Mr. Televox" has added to his usefulness by turning on the lights at Newark Field so that a swooping aviator might see where to land in the dark, no home should be without his counterpart. The only equipment wandering man will need hereafter is a siren. If his house is dark as he approaches it and he wants to go over the ground in advance, he can sound his horn and every room in his home will be instantly flooded with light. If a timid woman hears noises in the night, she need only reach for the push-button and soon a horrid, wailing sound, followed by pitiless publicity, will send the burglars flying. Then the police department televox, awakened by the electric energy of the original siren-call, will turn on every light in the neighborhood and electrically propel every patrolman on the beats toward the fugitives.

Human frailty has been the cause of most of the accidents in history. Either the man was asleep at a switch, or he was out for a drink, or he was playing cards with the "boys," when he missed doing the thing he was hired to do. Hereafter, as arranged by Mr. WENSLEY, civilization will not depend on him at all, but will call loudly for Mr. Televox when in need.

Armies, advancing secretly in the night, will step on concealed sirens which will turn on lights, awaken generals and soldiers, let off a bombardment and rout them thoroughly. Babies' voices will be trained from birth to imitate the siren, and Mr. Televox will bring them milk and other aid which drowsy parents are tardy about. Soon, with thanks to Mr. WENSLEY, mankind can run off and play all the week, instead of for two days only, and automatons will do the world's work. Even now, at times, they seem to be doing its thinking.

Cheerful Though Freezing.

A common belief of Americans that the British sense of humor is not up to theirs must give way before a recent dispatch from England. "London has made sport of its generally frozen water pipes." In a similar case, it would be a rare American who could find it in his heart to smile.

Londoners have made a social game out of their misfortune. With plumbing in parts of the city frozen solid, it is perfectly proper for guests invited to dinner to ask, before accepting, "If I come may I have a wash?" Homes that are lucky enough to have hot and cold water still running in their bathrooms are proving extraordinarily popular. Social climbers with superior plumbing find unwashed aristocrats unusually receptive to invitations.

Hotels have been doing a land-office business in baths. Those who find themselves without an entrée to a single bathroom that functions have cheerfully packed up their sponge-bags and sought out hotels where hot water still flows.

The real test, however, of British humor will come when the cold abates and those same water pipes begin thawing and bursting.

STRAY DOGS.

How They Are Cared For by the A. S. P. C. A.

To the Editor of The New York Times:

If Mrs. A. J. Bonnell, who recently wrote to you about the stray-dog problem, will be good enough to communicate directly with us at 50 Madison Avenue (telephone Ashland 9130) we will gladly do all we can to convince her (or any one else who may have doubts about us) that we are doing our honest best to handle the strays.

If she can suggest any improvement in our methods we shall be genuinely grateful to her. We have a public responsibility for our work, and if the public has any reason to suspect that we are not doing it properly we want to know about it.

Meantime there are a few points which we would like to make part of the record:

1. The mongrel stray, which is really a wild animal, and often incredibly wary, cunning and suspicious of all humans, is far harder to catch than the home dog who knows he is lost and is eagerly looking for help.

2. When the stray is caught, he invariably huddles away in the darkest corner he can find, while the home dog, whose one thought is to appeal to some friendly human to help him find his master, keeps himself up in front and makes himself as conspicuous as possible. When you stop to think of this fact, the impression Mrs. Bonnell received is not surprising.

3. Perhaps it did not occur to Mrs. Bonnell that a dog-owner who has lost his dog might prefer to have us do precisely what she suspects us of doing (although I can assure her we are not).

A home dog, lost and bewildered in the city streets, is in great and imminent danger. Next to finding or being found by his master, the best thing that can happen to him is to be brought in by the A. S. P. C. A.

If he has on his license tag (as every dog always should for his own protection) we will immediately notify his master to come and get him. Even if he has no tag, we will take the best care of him, and do everything in our power; first to find his owner, and, failing in that, to find him a new home with a master who will take better care of him than did the one who permitted him to go adrift and unprotected.

What we do, as far as our resources permit, is to collect all stray dogs as carefully and impartially as we can. Our men are carefully trained to do this, as far as it is possible, without either hurting or needlessly frightening even the most wretched of them. We believe they do this, because no man without a love for dogs in his heart could stand the strain of the job in a city like this. We will gladly give Mrs. Bonnell, or any one else interested, a chance to investigate for herself and prove this.

MERRILL HITCHCOCK,
Executive Secretary, A. S. P. C. A.
New York, Feb. 19, 1929.

Land in National Parks.

To the Editor of The New York Times:

I have followed with considerable interest your editorials and the news items on the pending bill in Congress dealing with private lands in the national parks. I also have just read the attempt of Senator Walsh to justify his opposition to the bill.

Personally, I am one of the 1 per cent which the Senator so arrogantly speaks about in the last line of his letter. I have visited both Glacier and Yellowstone Parks and expect to go back again.

Senator Walsh's stand on this question certainly shows that, when it affects him personally, he is not the "champion of the common people" that he has been held up to be.

The editorials in THE TIMES for the protection of the national parks are commendable and I hope you will keep up the good work. C. D. BUFFETT.
Casper, Wyo., Feb. 14, 1929.

GHOSTS.

There's no young clover for bees to plunder,
Clay is raw and sticky and red;
And you, O Blue-Eyed are *you* thereunder,
Clasped in quietness, as they said?

You with your little songs and your laughter,
You, so loving each new glad day,
Frightened, maybe, and lonely, after
The last slow footfall had died away?

How did you spend that first night there
Under the sod and the dancing dew?
Did you struggle up to the clean dark air
From the hungry earth that was holding you,

To sit on the edge of that new-made mound,
Smiling your friendly, sweet-lipped smile,
When the neighborly ghosts from the graves around
Came over and chatted with you awhile?

Can you hear me, Little and Lost, Most Fair?
I, who loved you, wonder and call—
How did you spend that first night there?
That is, if you were there at all!

SARA HENDERSON HAY.

EVIL DAYS IN THE SOUTH.

One Holds a Chastening Is Needed for Departure From Jeffersonianism.

To the Editor of The New York Times:

Like Aneas describing the fall of Troy and picturing "everywhere cruel lamentation, everywhere consternation and death in very numerous shapes," correspondents and editors in the South these days, as local primaries and elections approach, are reviewing the political situation with melancholy eyes; but as one who loves the South, and particularly his native Virginia, I see an excellent lesson in store for Southerners as a result of the débâcle of Nov. 6. I like to believe that events will prove the scriptural philosophy that "for whom the Lord loveth He chasteneth," although it cannot be expected that even one Hoover Democrat will take the attitude of Dickens's Reverend Mr. Chadband, who admitted upon a certain occasion that "it was right that I should be chastened in some penalty."

The correspondents and editors are lamenting that the South will not follow such leaders as Underwood and Watterson, and a cry is going up against the Cannonization of the South. But the cry has come a dozen years too late. Militancy among the Southern press and among certain political leaders has not taken the place of docility in time enough to be of great value. But there is hope; and I submit that the ascendency of Cannonism is going to be good for the soul of the South, provided it is carried to its logical conclusion.

The South has fallen upon evil days and she needs to be chastened, even though the chastening must come from the hands of the Cannons, the Ku Kluxers and the Anti-Saloonists. The work of chastening properly should begin in Virginia, the birthplace of personal liberty and Jeffersonianism.

It would be an excellent thing if Virginia would send Bishop Cannon to the United States Senate and place the Rev. Dr. David Hepburn in her Governor's chair to impress upon Virginians and Southerners a fuller realization of the true meaning of Cannonism.

One thing, however, may prevent this very excellent and salutary turn of events, and that is the widespread confusion among Southern voters as to just whom they should follow among the local leaders. For example, in Virginia there is Colonel Alfred B. Williams, militant veteran Democratic editor, a hater of dry fanaticism, a foe of the Ku Kluxers and the sworn enemy of the political parsons who voted for Mr. Hoover. On the other hand, there is Bishop Cannon. Opposed to them are such Smith men as Senators Glass and Swanson, who were dry for years and who in the past allied themselves time and again with the cause of the Cannonites. The result is that Virginians must choose from among these three widely divergent types of political leadership; and in the very nature of things the worst kind of confusion reigns.

Colonel Williams in a recent letter to The Richmond Times-Dispatch declared that he supported Mr. Hoover because of the President-elect's "widespread experience with national and international business." That he is absolutely sincere in this stand is revealed by the fact that he has as little use for Mr. Hoover's "noble experiment" as Bishop Cannon has for a saloon. During the years that Glass and Swanson were allying themselves with loving fondness to the cause of Cannonism the Colonel, in brilliant fashion, was flaying them editorially as "fanatics" and menaces to civilization. Historians will be pained and puzzled when they come to write the political history of the South dealing with the days following the Houston convention. It will be hard for them to explain the psychology of a wet enthusiast like Colonel Williams, who hates religious intolerance, supporting a Republican candidate for President, while two dry-as-dust Protestant gentlemen like Messrs. Glass and Swanson were boosting the cause of the wet, Catholic, Tammanyite, Mr. Smith.

But one thing the historian will realize and that is that the lamentations of the correspondents and editors in the South are ill timed. They should have made their protests against Cannonism in the days when there was a half a chance of educating their people against its evils, in the days when the Glasses and Swansons were working and hymning shoulder to shoulder with the political parsons.

For the salvation of the South, and particularly for Virginia, the Cannonites must carry everything before them. The Old Dominion will not be sufficiently chastened until the Cannons and the Hepburns have had full play with all their weapons. They have been given power, and, now that they are in power let it be hoped they will put into force all their puritanical and fanatical items of reform. I would be glad, as one phase of their work, to see them attempt to put a stop to the use of tobacco as well as liquor; and excellent results would come from fixing death as a punishment for the purchaser of ardent spirits.

If Virginia is to be chastened, she must be chastened well while the Bishop and his crowd are in power. All the fundamental constitutional rights of the citizens must be destroyed. Homes must be violated; property must be wrecked and confiscated and personal liberty must be toppled into the dust. The Protestant hierarchy must out-Torquemada the celebrated Spanish inquisitor. There must be no half-way measures.

When these things have been accomplished there is excellent reason for hoping that in the reaction that will follow Virginia and the South will rediscover and hold inviolate once more the philosophies of Jefferson and Mason, figures of a great past, whose spirits today are but as curling smoke that hover over the red hills of Piedmont for a moment only to break into fragments and disappear before the winds of fanaticism and confusion.

WILLIAM ROBERTSON.
Wilmington, Del., Feb. 17, 1929.

Objection to Traffic Rules.

To the Editor of The New York Times:

I should like to add my voice to the protest against sending us off to gloomy Ninth Avenue and its bad pavement after concert or theatre. Last night's Beethoven Association concert was sadly finished off by such a transition to darkness, delay and discouragement. Friendly Broadway was our natural pathway homeward, but, although it looked empty, it was closed to us.

ANNIE W. GOULD.
New York, Feb. 18, 1929.

TAFT ASKS SUPPORT FOR MEMORIAL PLAN

He Says Proposed Building at Capital Is Worthy Tribute to Washington's 200th Birthday.

ONLY TWO YEARS REMAIN

In a Letter to Mrs. H. F. Dimock, Head of Movement, He Stresses Ignominy of Failure to Complete Work

Special to The New York Times.

WASHINGTON, Feb. 19.—In a letter to Mrs. Henry F. Dimock of Washington, president of the George Washington Memorial Association, Chief Justice Taft of the Supreme Court has given cordial endorsement to the project of erecting an impressive building in Washington containing a large auditorium. The foundations have been laid and it is planned to have the building completed when the nation celebrates the 200th anniversary of Washington's birthday, in February, 1932.

Charles E. Hughes will speak in favor of the project in an address from New York City over the chain of the National Broadcasting System on Friday night, it was announced. In that address he will appeal for funds to carry out the plan.

The letter of Chief Justice Taft to Mrs. Dimock follows:

Supreme Court of the United States,
Washington, D. C., Feb. 18, 1929.
My Dear Mrs. Dimock:

Three years hence it is proposed to celebrate with appropriate ceremony the two hundredth anniversary of the birth of George Washington. Is it possible that it will find the great and beautiful city that bears his name unready for the celebration?

The time is growing so short for the properly elaborate preparation that one is alarmed to face the contingency that the American people shall be lacking in a response to that great memory when the day comes.

We have, of course, the beautiful and towering shaft that quietly thrusts itself into every surrounding prospect and gives us a profound and loving sense of peace. Nothing could be more graceful, nothing more inspiring, nothing more satisfying, nothing more purifying. It suggests the rejection of all dross and all human frailty.

Washington is one of a few men in history of whom it can be truly said that without him his country could not have been. We could not have won the Revolution; we could not have had the Constitution. We could not have launched the "ship of state."

What, then, do we owe to his memory? What do we lack in our tribute?

It is very plain. What we need is a great, beautiful building that shall not only be a triumph in architecture worthy of him, but a structure which shall be a model auditorium, a spacious and comfortable place for the gathering and seating of thousands of Washington's countrymen, reminding them constantly of the wonderful treasure we have in his example.

We have the site. We have the foundations of the building. It would be bad enough if we had no structure at all. It would be a glaring omission. But worse, far worse, would it be if all that we should have would be humiliating evidence of effort made to honor the real Father of Our Country and ignominous failure.

I am sure you will in the next two years find back of you a grateful mass of men and women who will seize the opportunity here presented and make their love of country sneak in stone and marble.

I heartily congratulate you that Mr. Hughes will on the 22d preach a sermon that will rouse true Americans to their duty the length and breadth of the land by the simple truth.

Sincerely yours,
WILLIAM H. TAFT.

Mrs. Henry F. Dimock, president
George Washington Memorial
Association, Washington, D. C.

NATIONAL FORESTS WIN.

Condemnation Power Over Private Timber Insisted On in House.

WASHINGTON, Feb. 19.—Friends of the national forests won a victory today when the House, by a vote of 304 to 28, insisted on its provision in the Interior Department appropriation bill giving the government the power to acquire privately owned lands in the national preserves by condemnation as well as by purchase.

In view of the decisive stand taken by the House the Senate is expected to withdraw its opposition to the condemnation clause. The government can then launch a $6,000,000 program, half of which is to be financed by private funds, to save some of the finest stands of trees in the West from threatened cutting. John D. Rockefeller is said to have offered $1,000,000 toward such a program.

A particularly acute situation exists in Yosemite Park, where all private holdings have been consolidated in the control of one California company, which planned to start logging operations this Spring. A change in its plans was announced, however, when the movement for authority to condemn was started in Congress.

The Senate balked at the condemnation clause when Senators Walsh and Wheeler of Montana protested that Summer homes which they and their friends own in Glacier National Park would be placed in jeopardy, and when the Interior Department bill went to conference it ran into an immediate deadlock on this item.

After several meetings, Senator Smoot suggested a compromise whereby condemnation would be applicable only to Yosemite Park, but the House conferees, headed by Representatives Cramton of Michigan, refused to accede. Senator Smoot announced tonight that he will ask the Senate tomorrow to recede from its objections. The indications are that his advice will be followed.

The House stand has been that the government, with power only to purchase the lands, would face endless delays and exorbitant price demands.

Tells How Research Aids Mining.

"The research worker in the laboratory is superseding the old-time prospector for minerals," Howard W. Blakeslee, science editor of The Associated Press, told the Western Universities Club yesterday at a luncheon in the Roosevelt. He told how a tin mine recently had been discovered by a laboratory worker analyzing minerals from the mine's location and finding they contained substances never found except in conjunction with tin. The play of polarized light upon a sample mineral, he said, had recently succeeded in finding gold within it, though the gold only existed in the proportion of two to a million.

FOUR SHIPS TO SAIL, SIX ARE DUE TODAY

Berlin Leaving for Europe—Caracas, Metapan and Fort Victoria Going South.

THE OLYMPIC IS COMING IN

Others Expected Are Caledonia, Drottningholm, Regina, Reliance and Colombia.

Six ships are due from European and southern ports. The White Star liner Olympic is coming from Southampton, and the Caledonia of the Cunard Line will arrive from Glasgow. Others due are the Swedish motorship Drottningholm from Gothenburg, the White Star liner Regina from Liverpool, and the Reliance of the Hamburg-American Line, returning from a West Indies cruise. The Panama mail liner Colombia will arrive from the west coast and southern ports.

On the Olympic are:

Lord and Lady Queensberry	Mrs. H. Darewski
Ellis Ashmead-Bartlett	Kenneth G. Margs
John Erskine	Mr. and Mrs. C. W. Bowring Jr.
Countess Reginald R. Oliveira	Mr. and Mrs. Henry P. Russell
Countess M. Falchi Stephens	Herman M. Cohn
Boron T. LeVilliars	Louis Isaac
Hon. Lewis Palmer	Mr. and Mrs. Ralph Samuel
Dame R. Crowdy	Miss D. J. Wooldridge

The Reliance has among her passengers:

Rev. and Mrs. D. J. Fiorentino	Mr. and Mrs. Lessing J. Rosenwald
A. S. Rodgers	Miss R. Amsterdam
J. N. Camden	Mr. and Mrs. J. H. Bennis
Miss T. Camden	Mr. and Mrs. M. R. Birge
Mrs. Earl Carroll	Miss E. Cymberg
Mr. and Mrs. Ely Strook	Mrs. H. T. Dyer
Mr. and Mrs. A. Paladino	Miss R. Gossert
Mr. and Mrs. S. Horace Kleeman	Mr. and Mrs. William Kleeman
Mr. and Mrs. C. Herschman	Mrs. W. A. Merriman

Arriving on the Colombia from San Francisco, and southern ports are:

Mr. and Mrs. John F. Johnson	Mrs. D. Edwards
Mr. and Mrs. A. L. Price	Mrs. H. W. Farnum
Oliver Vickery	Mrs. W. F. Kline
E. J. Dingle	Andrew Kumiega
Miss M. Barrett	W. A. Marean
Miss D. Blacker	Mrs. A. Patterson
Miss E. L. Carter	R. N. Shiffler
Miss A. V. Chatres	C. Thomas
G. W. Coppinger	Mrs. G. W. Walker
Miss E. DeLong	Charles H. Wallace
	Miss H. J. Willey

The Hamburg-American liner Berlin will sail today for Plymouth, Cherbourg and Bremen. Two ships, the Caracas of the Red D Line and the Metapan of the United Fruit Line will sail for South American ports. The Fort Victoria of the Furness Bermuda Line will depart for Bermuda.

Among the Berlin's passengers will be:

Samuel Chamberlain	Mr. and Mrs. Alfred
Alexander Kipnis	E. G. De Buda
Valdimar Shavitch	Mrs. Charlotte Dau
Otto Lehmann	H. O. Henderson
W. H. Childs	Mrs. Frieda Jaeckel
Ralph Gibson	Lewis Carey
William Foster	John Radiuff

Sailing on the Caracas, bound for Porto Rico and Venezuela, will be:

Roy G. Brown	Mrs. Olga Aid
Lee Garreson	Mrs. Mildred Ulrey
Mrs. R. A. Walker	Mrs. M. E. Debaud
P. A. Snell	Mrs. D. E. Joyanes
H. I. Rothrock	Mrs. K. A. Tilley
Mr. and Mrs. W. H. Wilde	Mrs. J. Louden
G. H. Van Hyning	Mrs. M.A.V. Harrison
Mrs. L. Van Hyning	Miss M. Neubauer

The Fort Victoria will have among her passengers:

Mr. and Mrs. W. A. Duke	Mr. and Mrs. Edward Robinson
Mr. and Mrs. C. S. Phelps	Mr. and Mrs. P. A. Ireland
Mr. and Mrs. I. T. Haag	Mr. and Mrs. F. M. Falck
Mr. and Mrs. John L. Voohees	Mr. and Mrs. C. Ogilvie
Mr. and Mrs. J. L. O'Brien	Mr. and Mrs. George Wright
Mr. and Mrs. D. B. Lawton	

RADIUM HOOKS TO AID DEEP SEA EXPLORATION

Dr. Beebe Tells of New Devices to Be Used in Oceanographic Expedition in Bermuda.

The unexplored depths of the ocean bottom harbor creatures stranger than any known to man, and William Beebe, scientist and explorer, is planning to invade this little known realm. In discussing his forthcoming Bermuda oceanographic expedition yesterday, he said that he expected to comb this territory, thousands of feet beneath the surface of the ocean, more thoroughly than has ever been done previously, by means of many entirely new devices.

His former deep-sea explorations have been made in small boats, with a ship as base. Operation of the base ship is often the costliest item of such expeditions, Dr. Beebe said. This time, however, the Colonial Government of Bermuda has placed at Dr. Beebe's disposal Nonsuch Island, at the entrance to Castle Harbor, which Dr. Beebe said was a perfectly natural base for the expedition.

Dr. Beebe said a seagoing tug had been chartered for the expedition. The fishing is to be done by nets secured to sounding wires, the first time this has ever been done, according to Dr. Beebe. He explained that nets would be fastened to the wire about 100 fathoms apart. Radium-covered hooks also will be used for the first time. Dr. Beebe said that below 1,700 feet there is darkness.

For surface fishing, or at a slight depth, Dr. Beebe will use percussion caps to stun the fish.

Dr. Beebe is sailing for Bermuda on the Fort Victoria on March 13. Those who will accompany him include John Tee-Van, general assistant; William K. Gregory, scientific associate; William Merriam, field technician; Gloria Hollister, technical associate; Helen Tee-Van, artist; Sven von Hallberg, artist, and Robert Whitelaw, field assistant and photographer. Tee-Van and Merriam have been with Dr. Beebe on several previous expeditions. The expedition will last for six months or longer.

MRS. CHARLES J. ALLEN.

Widow of General Dies—Funeral at Cathedral of St. John Today.

Mrs. Charles J. Allen, widow of General Allen, died on Monday at her residence, 149 East Fortieth Street. She was a daughter of George Washington Cleveland of Des Moines, who served in the Union army as a Captain. She married in 1869, soon after her husband graduated from West Point.

Mrs. Allen was a charter member of the Washington Cathedral Committee and had long been an active member of the Protestant Episcopal Church. Services will be held in St. Saviour's Chapel of the Cathedral of St. John the Divine at 3 o'clock this afternoon. Burial will take place in the National Cemetery at Arlington.

Camillo Papetti, Etcher, Dies.

MILAN, Italy, Feb. 19 (AP).—Professor Camillo Papetti, artist and noted etcher, died today. He was 70 years old.

GEORGE W. PERRY DIES; FRIEND OF CRIPPLES

City Commissioner of Orange, N. J., Succumbs After Appendicitis Operation.

Special to The New York Times.

ORANGE, N. J., Feb. 19.—City Commissioner George W. Perry died tonight in St. Mary's Hospital here after an operation for appendicitis. He underwent a blood transfusion today. He was director of parks and public property and was well known for his work among the crippled children of the Oranges. He, himself, had been a cripple since childhood.

Mr. Perry was born here in 1886. His father, Edwin P. Perry, was a former postmaster and Alderman. The son was graduated from Orange High School and New York University and practiced law in Orange for the last eighteen years.

He had served as commissioner for seven years and in 1919 was police judge. During the World War he volunteered his services to aid soldiers. His work included the drawing up of wills for several hundred soldiers.

He was a member of the Essex County Republican Committee.

FREDERIC S. CLARK DEAD.

Ex-President of National Body of Woolen Manufacturers.

NORTH BILLERICA, Mass., Feb. 19 (AP).—Frederic S. Clark, president and general manager of the Talbot Mills here, died at his home last night. He was born in Boston seventy-eight years ago. A widow, three sons and a daughter survive.

Mr. Clark was president of the American Association of Woolen and Worsted Manufacturers in 1910 and 1911, and president of the National Association of Woolen Manufacturers from 1918 to 1920. He was chairman of the War Service Committee of the wool manufacturing industry, 1918-19, and since 1816 has been a member of the National Industrial Conference board. He belonged to the Union Club of Boston.

HALSTEAD H. FROST JR.

Lawyer and an Official of Corporations Dies in 69th Year.

Halstead Holloway Frost Jr., a lawyer with offices at 34 Wall Street, died on Monday at his home in Bronxville in his sixty-ninth year. He left a wife, Mary L. Downing Frost; a daughter and two sons, Lieut. Commander H. H. Frost, U. S. N., and Charles L. Frost.

Mr. Frost graduated from Columbia in 1883. He was president of the Christon Corporation, secretary and a director of the Miller Mining and Smelting Company, a director of the New Weston Company and vice president and a director of the Seaside Improvement Company.

Funeral services will be held at 12:30 P. M. tomorrow in the Friends Meeting House at Westbury, L. I.

MRS. NELLIE SEELYE EVANS.

Widow of Col. Dudley Evans Dies of Pneumonia.

Mrs. Nellie Seelye Evans, widow of Colonel Dudley Evans, for many years president of Wells, Fargo & Co., died at the Hotel Montclair, Lexington Avenue and Fiftieth Street, on Monday night from pneumonia. A daughter, Mrs. Roger Dunscombe of this city, and a son, Stanley Seelye Evans of Englewood, N. J., survive.

Mrs. Evans was a member of the Pen and Brush Club and an associate member of the Royal Academy of Arts and Letters of Spain. Besides several volumes of verse, she had published several translations from the Spanish.

The funeral, which will be private, will be in Englewood this afternoon.

DAVID YAROSLOWSKY.

Russian Baritone of This City Dies Suddenly at Friends' Home.

David Yaroslowsky, a Russian baritone resident in this city for the last six years, died suddenly of heart disease on Monday evening at the home of friends at 29 West 110th Street. He was born in Kiev forty-seven years ago and sang leading rôles at various opera houses in Russia as well as in Vienna, Berlin, Dresden and Leipzig. Funeral services will be held this afternoon at 2 o'clock at 262 Grand Street.

GEORGE WARREN KYNOR.

Retired Grocer Dies at 81—Was Member of Orange Council.

Special to The New York Times.

EAST ORANGE, N. J., Feb. 19.—George Warren Kynor of 148 Summer Street, Orange, died of heart trouble at his home yesterday. Funeral services will be held tomorrow afternoon at 3 o'clock. Mr. Kynor was born in Orange eighty-one years ago. Before retiring he was a member of the firm of Bailey & Everett, grocers.

Mr. Kynor left three brothers, one sister and two daughters.

COL. GEORGE HOSKINS.

Officer in Spanish-American and World Wars Dies at 63.

Special to The New York Times.

GULFPORT, Miss., Feb. 19.—Colonel George Hoskins, Commander of the 156th Infantry in the World War, died at the Veterans' Hospital here today at the age of 63. He had been ill for many months. He served as a Major in the Second Mississippi Infantry during the Spanish-American War.

Captain Lincoln W. Jewett.

PORTLAND, Me., Feb. 19 (AP).—Captain Lincoln W. Jewett, one-time skipper of the Eleanor A. Percy, said to be the largest six-master ever built, died today at his home at the age of 84. He made his first voyage at the age of 7. From then until his retirement shortly before the World War he sailed the sea. The Eleanor A. Percy was built for him at Bath in 1900. He held command for nearly twenty years.

Henry A. Pike Dead at 80.

Special to The New York Times.

STAMFORD, Conn., Feb. 19.—Henry A. Pike, formerly assistant to the Stamford tax collector, is dead at the home of his daughter, Mrs. Edward Wallace of 79 Colonial Road, in his eighty-first year. He left his wife, Mrs. Ravinia M. Pike, his daughter and a grandchild.

Ex-Mayor Berry of Westville, N. J.

WESTVILLE, N. J., Feb. 19 (AP).—Robert Berry, former Mayor of Westville, who had been active in civic affairs for twenty years, died today from pneumonia after a two weeks' illness. He was 54.

JOHN H. TRAINER DIES AT AGE OF 88

Secretary of Armory Board, New York National Guard, at His Death.

FARNHAM G. A. R. POST HEAD

Long the President of St. Vincent de Paul Society—Wed 62 Years in 1928.

John B. Trainer, one of the best-known veterans of the Civil War in this city, died yesterday morning at his home, 1,827 Seventh Avenue. He was secretary since January, 1922, of the Armory Board of the New York National Guard and Naval Militia, in charge of all the armories in this city. He was born here on Feb. 10, 1846.

Mr. Trainer was commander of Noah L. Farnham Post, Grand Army of the Republic, and had been chairman of the memorial committee of the New York County G. A. R. for the last eight years. There are now only two surviving members of Farnham Post. As chairman of the memorial committee he had an important part in arranging the Memorial Day parades.

For several years Mr. Trainer was cashier of the State Excise Tax Department, and he also was employed by the Board of Transportation before becoming connected with the Armory Board. He had been closely associated with the late United States Senator Arthur P. Gorman of Maryland and was campaign manager for the late William F. Sheehan in his campaign to be Senator from New York in 1911.

He was frequently consulted by Major-General William N. Haskell on matters in connection with housing of State troops. Among his friends were the late Charles F. Murphy, George W. Olvany, Mr. Murphy's successor as leader of Tammany Hall, and Mayor Walker.

Mr. Trainer and his wife, who died a month ago, celebrated last May the sixty-second anniversary of their marriage. They were married in St. Francis Xavier's in West Sixteenth Street. On their sixty-second anniversary they received a telegram of congratulation from Governor Smith.

Mr. Trainer was a member of the Owasco Democratic Club and for most of his lifetime a member of the Tammany Society. He belonged to the Catholic Actors' Guild and was president of the St. Vincent de Paul Society at the Church of St. Thomas the Apostle for many years.

He was secretary and treasurer of the Sheridan Memorial Committee, which sought funds for a statue to General Philip H. Sheridan, native New Yorker.

Mr. Trainer is survived by two daughters, Mrs. Catherine B. Green and Mrs. Frederick Doremus. Funeral services will be held at 10 A. M. on Friday in St. Thomas's Church, 118th Street and St. Nicholas Avenue.

TO FIX STONE BURIAL DATE.

Relatives Still Undecided on Time of Washington Interment.

The date for the burial of Melville E. Stone, the former general manager of The Associated Press, in the Washington (D. C.) Cathedral, in accordance with the right of sepulture offered by Bishop James E. Freeman on Monday, remained undecided yesterday.

The date will be fixed by members of the Stone family, the Bishop of Washington and Frank B. Noyes, president of The Associated Press. Mr. Noyes is in the South with his wife, who is ill. Funeral services for Mr. Stone, who died in his eighty-first year at his home at 120 East Seventy-fifth Street last Friday night, were held in the Park Avenue Baptist Church on Monday, with the Rev. Dr. Harry Emerson Fosdick officiating.

The Associated Press announced that the thousands of tributes and messages of sympathy that have come either directly to Mr. Stone's family or through The Associated Press would be acknowledged formally later.

E. L. DOHENY JR. IS BURIED.

Father Is Able to Attend Services for Victim of Slayer.

LOS ANGELES, Cal., Feb. 19 (AP).—Edward L. Doheny Jr., only son of Edward L. Doheny, was buried today at Forest Lawn Memorial Park. The younger oil man was shot to death Saturday night by his friend and employe, Theodore Hugh Plunkett, who then killed himself. Plunkett was believed to have been insane.

Requiem mass was held at St. Vincent's Church attended by hundreds of friends of the Doheny family. A large crowd gathered outside the church. The elder Doheny and the victim's widow were present with other relatives. The services were conducted by Bishop John J. Cantwell of the Roman Catholic Diocese of Los Angeles and San Diego.

Only the family and a few personal friends attended the burial in the Doheny mausoleum, Santa Sadina. The crypt is a historic piece of work brought to America from Italy.

Simple funeral services will be held for Plunkett tomorrow.

F. T. GATES EULOGIZED.

Memorial Services Held for Late Member of Rockefeller Boards.

Special to The New York Times.

MONTCLAIR, N. J., Feb. 19.—"He was a faithful servant, always standing for the highest and best things of life," the Rev. Archibald Black, pastor of the First Congregational Church, said in eulogizing the late Frederick Taylor Gates of this city, adviser to John D. Rockefeller Sr. on his philanthropies, at memorial services held this afternoon in the Congregational church. Officials of the Rockefeller Foundation, the General Education Board and Rockefeller Institute, as well as many other friends of Mr. Gates, attended the services.

Mr. Black spoke of Mr. Gates as "one of the great preachers of America." "With the development of mind and body went his soul," he said. "While Mr. Gates accomplished much, we are more interested in the man himself."

Richard Volckmann Dies at 75.

Richard Volckmann of 464 Fairview Avenue, Orange, died today in the Polyclinic Hospital, New York, after an operation. Mr. Volckmann, a retired banker, was 75 years old. He was born in New York and lived for forty years in the Oranges. He left one daughter, one son, a brother and a sister. Funeral services will be held Friday afternoon at 2:30 at the First Presbyterian Church of Orange. Burial will be in Rosedale Cemetery.

F. B. ROGERS, ENGINEER, DIES HERE SUDDENLY

Contractor, Who Aided Building of Croton Dam, Was on Way to South for Health.

Frederick B. Rogers, 65 years old, a civil engineer and contractor, died suddenly yesterday morning at the Hotel Pennsylvania, where he had stopped overnight with his wife, preparatory to departing for Florida. He had planned to go South to recuperate from a recent illness. The hotel physician who pronounced him dead said that death was due to heart complications.

Mr. Rogers was born in Jersey City, where he received his early education. He served his engineering apprenticeship in the employ of the West Shore Railroad and in 1884 entered the service of the Aqueduct Commissioners of New York City. He was assistant engineer on the construction of part of the new Croton Aqueduct tunnel. When work was started on the new Croton Dam in 1892, he was transferred to that construction following the resignation of Charles H. Gowen. Mr. Rogers remained until the work was completed.

He joined the firm of George W. Rogers & Co. in 1906 and later became president of the corporation. In 1927 he became chairman of the board, a position he held until his death. He was also president of the Water-Witch Development Company and was secretary of the Elizabeth Hardware Company. He was a member of the Engineers' Club.

Mr. Rogers made his home in Newburgh, N. Y. While in this city Monday evening he spent some time with an old friend and fellow-engineer, Robert Ridgway, chief engineer of the city Board of Transportation.

His widow and a daughter, Elizabeth, survive him.

BARON BALTAZZI DIES.

Austrian Noble's Death Recalls Imperial Tragedy Forty Years Ago.

Special Cable to THE NEW YORK TIMES.

VIENNA, Feb. 19.—Baron Henry Baltazzi died today at the age of 71 years at Baden, near Vienna.

The death recalls one of the most sensational episodes of the Mayerling tragedy in 1889, the suicide of Crown Prince Rudolf and the murder of the Baroness Marie Vetsera. When the news of the tragedy reached Vienna, Baron Baltazzi, who was the uncle of the murdered girl, was ordered to go to the Crown Prince's shooting lodge at Mayerling to superintend the secret removal of the body.

Seated in a fiacre, he drove in the dead of night through a blinding snowstorm beside the dead body of his niece, sitting upright and fully dressed, to the monastery Heiligenkreuz in the Vienna forest, where it was buried by the monks.

After the tragedy Baron Baltazzi and his two brothers were banished by a private order of the Emperor Francis Joseph from Austria for many years. The reason for the banishment and their part in the tragedy was never explained.

JOHN EDMUND WILLOUGHBY.

Managing Editor of Amsterdam (N. Y.) Recorder Dies at 68.

AMSTERDAM, N. Y., Feb. 19 (AP).—John Edmund Willoughby, for twenty-two years managing editor of The Amsterdam Recorder, died today at the home of a nephew in Albany, according to word received at his home here. His death was caused by a cerebral hemorrhage.

Mr. Willoughby, born in Seneca County Jan. 6, 1861, was the son of Rev. Benjamin Franklin Willoughby and Sarah Elizabeth Fittser. He began his newspaper career on The Utica Observer, and from 1883 to 1897 was a member of the staff of The Amsterdam Recorder, with the exception of nine months when he was publisher of The Little Falls Herald.

From 1898 to 1906 he was the editor of The Kingston Freeman, but returned to Amsterdam on Jan. 1, 1907, as managing editor of The Recorder. He served for five years as City Treasurer of Amsterdam. He is survived by his widow and one son, both living in Amsterdam.

DR. CHARLES L. NICHOLS.

President of American Antiquarian Society, 78, Dead.

WORCESTER, Mass., Feb. 19 (AP).—Dr. Charles L. Nichols, 78 years old, president of the American Antiquarian Society, died in his home here today. He was born in this city in 1851 and was graduated from Brown University in 1872 and from Harvard Medical College in 1875. He was a member of the Massachusetts Historical Society and of the Colonial Society of Massachusetts.

Dr. Nichols was married twice and he is survived by four children, Mrs. George A. Gaskill, Charles L. Jr., Harriet B. and Brayton Nichols. The funeral will be held in All Saints Episcopal Church on Thursday at 2:30.

WILLIAM C. ANDERSON DIES.

Utah Pioneer Owned Famous Titian, "The Raising of Lazarus."

SALT LAKE CITY, Feb. 19 (AP).—William Crawford Anderson, Utah pioneer and noted art collector, died here yesterday.

Mr. Crawford owned "The Raising of Lazarus," one of the five Titian paintings in the United States. The picture, valued at $100,000, was brought to America by Jerome Bonaparte, brother of Napoleon.

Mrs. Adelaide Robineau.

SYRACUSE, N. Y., Feb. 19 (AP).—Mrs. Adelaide Robineau, known for her art work in porcelains, died at her home here last night after an illness of several months. Mrs. Robineau was the recipient of awards at both national and international expositions. In 1900 Mrs. Robineau was appointed to the staff of the College of Fine Arts at Syracuse University, where she was active for some time as Assistant Professor of Ceramics in the department of painting. She left a husband, two daughters, two sisters and a son.

Benjamin D. Warfield Dead.

LOUISVILLE, Ky., Feb. 19 (AP).—Benjamin D. Warfield, 67 years old, counsel for the Louisville & Nashville Railroad, died today. He was a native of Howard County, Md.

Obituary Notes.

LORENZO J. CURCIO, 80, a town constable of Mianus, Greenwich, Conn., died Monday night in the Stamford Hospital of a skull fracture received when he fell down stairs in his home Sunday night. He left a wife and six children.

CHARLES A. ENEIGN, 72, druggist, died yesterday of heart disease in Youngstown, Ohio.

HENRY PETERS, 42, a motorcycle policeman of Lyndhurst, N. J., died suddenly at his home there yesterday of acute indigestion. He was a founder and former treasurer of the Square Club, a New Jersey benevolent police organization. He left a wife and two children.

MRS. BERTHA ALPERSTEIN.

Founder and President of Home for Incurables Dies.

Mrs. Bertha Alperstein, founder and president of the Beth Abraham Home for Incurables, 612 Allerton Avenue, Bronx, died yesterday at her residence, 210 West 101st Street. She was the widow of the Rev. A. L. Alperstein.

About nine years ago Mrs. Alperstein, at the head of a group of women, formed the Beth Abraham Society to look after the needs of Jewish sufferers from incurable disease. Eventually more than 500 Jewish women of Greater New York joined the enterprise. Mrs. Alperstein was the moving spirit in the work of raising the funds for establishing the home and in its organization. The home was dedicated in October, 1925. The board of directors yesterday passed a memorial resolution eulogizing Mrs. Alperstein and deeply regretting her death.

Albert Wrensch Dies Suddenly.

Special to The New York Times.

MONTCLAIR, N. J., Feb. 19.—Albert Wrensch, proprietor of a toy, stationery and sporting goods store at Montclair Centre, died suddenly today at his home, 226 Claremont Avenue. Mr. Wrensch was born in Germany in 1864. For seventeen years he was clerk of the West Orange Board of Education and was a charter member of the Montclair Chamber of Commerce. Besides his wife, Mrs. Pauline Fentzlaff Wrensch, he left three daughters and two sons. Funeral services will be held at his home on Thursday afternoon at 3 o'clock. Burial will be in Mount Hebron Cemetery, Montclair.

Samuel Hobbs, 32d Degree Mason.

Special to The New York Times.

BOSTON, Feb. 19.—Samuel Hobbs is dead at his home, 61 Temple Street, West Newton. He was the senior partner of the stationery firm of Hobbs & Warren, established in 1871. Mr. Hobbs has been an invalid for the last five years. A native of Lowell, he was a member of the Braeburn Country Club, the Tedesco Club and always prominent in masonry, in which he held a thirty-second degree. He is survived by his widow and a son.

Births

WITT—Dr. and Mrs. Dan H. Witt of 850 Park Av., on Feb. 17, at the Harbor Sanitarium, a daughter, Lucretia Ann.

Marriages

BRINSMADE—FISH—Announcement is made of the marriage of Mrs. Harold Latham Fish to Dr. William Barrett Brinsmade, Tuesday, Feb. 19, 1929, New York.

RAPAPORT—LEVENKIND—Mr. and Mrs. Morris Levenkind of 215 West 90th St. announce the marriage of their daughter, Grace Lillian, to Mr. Low Rapaport, son of Mr. and Mrs. W. Rapaport of 92 Schenck Av., Brooklyn, on Feb. 18, 1929.

Deaths

Allen, E. W. C.	Kahrs, Emma
Alperstein, Bertha	Keller, Mathilde R.
Bailey, Mazie	Koetter, Emma
Bannan, John J.	Kohn, Jonas
Bannard, Otto T.	Kohrs, Grace B
Barbour, Norman	Kracker, Gus
Baum, Alexander	Landstreet, F. S., Jr.
Bayreuther, A. Edgar	Lang, Alice Braddel
Belichambers, R. T.	Laurie, Henry
Bernstein, Amelia	Levine, Anna
Bloom, Rachel	Levy, Morris
Bowers, Henry	Lewis, Mary E.
Bruce, Jessie E.	Lowy, David
Bruning, John	McCabe, Sarah
Burger, Mary L.	Middleton, Clifford L.
Burger, Norman C.	Mitchell, Margaret M.
Byrne, James P.	Morafchik, John M.
Caminiti, Joseph	Morgan, Kate E.
Clark, Frederic S.	Oppenheimer, T.
Davis, Jacob	Osborn, Harriet
Derrenbacher, John	Palestine, Rebecca
de Picciotto, Victor	Platt, Louise R.
Donnelly, Edward T.	Posner, Eliza
Doyle, Alvina	Reilly, James S.
Esserman, Ida	Rogers, Frederick B.
Evans, Nellie S.	Rogers, Margaret K.
Flynn, James W.	Rosenthal, Lena
Frost, Halstead H.	Salt, Frances L.
Gavit, Frances B. F.	Schweriner, Bertha
Geissman, Leopold	Scott, James
Gleeson, Thomas	Snow, Robert B.
Hadfield, Frederick	Stranahan, Chas. B.
Hall, John F. G.	Sussman, Rose
Hartling, Henry	Thompson, Frederick
Hermanson, James H.	Trainer, John B.
Hinrichs, Mary E.	von Hoffmann, L. G.
Holmes, W. K.	Walters, John
Hughes, Florence B.	Weill, Jules
Jacobs, Charles	Weinerlof, William
Jacobs, Emanuel H.	Wrensch, Albert
Jay, Julia Post	Young, John
Jonas, Sarah Beatrice	Zolotorofe, Louis
Joyce, Agnes F.	

ALLEN—Elizabeth Walbridge Cleveland, wife of the late General Charles J. Allen, U. S. Army, at New York. Services in St. Saviour's Chapel, Cathedral of St. John the Divine, on Wednesday at 3 o'clock. Burial in Arlington National Cemetery, Boston, St. Louis and Des Moines papers please copy.

ALPERSTEIN—With deep sorrow and sacred reverence we gather to weep over our heavy loss in the sudden death of our beloved president and friend, Mrs. Bertha Alperstein.

We dwell with high admiration of the worth of virtues of this illustrious woman, whose only aim in life has been to bring happiness and sunshine to the poor unfortunates.

To our crippled men and women of the Beth Abraham Home for Incurables she has been the powerful effect of changing our sorrows into happiness and the power of calming the troubled share of our broken lives.

Upon her the angel of death has cast his seal. We shall always cherish her memory and mourn our loss.

Please omit flowers. Take Lexington Av. express to East 180th St., shuttle to Allerton Av.

THE PATIENTS' SOCIETY OF THE BETH ABRAHAM HOME FOR INCURABLES.
Dr. EPHYM E. SYRKIN, Hon. Pres.
DAVID KAMINSKY, President.

ALPERSTEIN—The Board of Directors of the Beth Abraham Home for Incurables, stricken with grief over the unexpected demise of our worthy founder and president, Mrs. Bertha Alperstein, announce with deep regret and sorrow that the funeral services will be held Feb. 20, 12 M., at the Chapel of the institution, 612 Allerton Av., Bronx.

In this death of our dear president we have lost a devoted friend, an able leader and sage adviser. Through her skillful guidance and devotion great achievements were made for the suffering and needy. The name of Mrs. Alperstein will be stereotyped within our hearts. May her soul rest in peace. Please omit flowers. Take Lexington Av. express to East 180th St. Shuttle to Allerton Av.
Dr. EPHYM E. SYRKIN, Supt.

ALPERSTEIN—Mrs. Bertha. We deeply regret the death of Mrs. Bertha Alperstein, president of the Beth Abraham Home for Incurables. We extend sincere sympathy.
Home of The Daughters of Israel.
Mrs. JACOB SINGEL, President.

BAILEY—Monday, Feb. 18, after short illness, Mrs. Mazie O'Beirne Bailey. Funeral from residence of her brother, William K. O'Beirne, 346 West 71st, Thursday, Feb. 21, 9:15 A. M.; solemn mass of requiem in Blessed Sacrament Church, Broadway, 71st St., 10 A. M. No flowers.

BANNAN—Suddenly, at his late residence, 30 West 70th St., on Tuesday, Feb. 19, John J. Bannan, son of the late Owen and Rose Bannan. Funeral Thursday, Feb. 21, from the Chapel of the Blessed Sacrament, West 71st at 9 A. M. Interment Calvary Cemetery.

BANNARD—Otto T., at sea on Jan. 15, 1929. Services will be held in Battell Chapel, Yale University, New Haven, at 2:30 P. M. Thursday, Feb. 21, 1929. Special cars for the convenience of friends will be attached to the train leaving Grand Central Station for New Haven at 11:45 A. M., Feb. 21, returning from New Haven at 4:19 P. M.

BARBOUR—At Orange, N. J., Feb. 19, 1929, Norman, beloved husband of Laura Corning Barbour, in his sixty-sixth year. Funeral services at his home, 283 Fuller Terrace, Friday morning, Feb. 22, at 11:30.

BAUM—Alexander, of 1,020 Simpson St., beloved son of Ottilie and devoted father of Harriet Bernstein, brother of the late Dr. Eugene, Serena, Andrew and Ernest. Services at the Riverside Memorial Chapel, 76th St. and Amsterdam Av., Thursday, Feb. 21, at 12 noon.

Deaths

BAYREUTHER—A. Edgar, beloved father of John W., Edith W. and Edgar W. Services Wednesday, 8:30 P. M., at late residence, 506 East 238th St., Bronx. Kindly omit flowers. Interment Greenwood Cemetery.

BELICHAMBERS—Robert Thomas, dearly beloved husband of Rose H. Belichambers, on Monday, Feb. 18, 1929, at his residence, Rye, N. Y., in his eighty-sixth year. Services at St. Michael's Protestant Episcopal Church, Amsterdam Av. at 99th St., New York City, at 11 A. M., Wednesday, Feb. 20, 1929. Interment private.

BERNSTEIN—On Monday, Feb. 18, 1929, at 163 Linden St., Brooklyn, Amelia Bernstein, aunt of Sidney and Arthur Hurtig. Services will be held at Fairchild Chapel, 80 Lefferts Place, near Grand Av., Brooklyn, on Wednesday, Feb. 20, at 8 P. M.

BLOOM—Rachel, beloved wife of Raphael, devoted mother of Rose, Judith, Jack and Charles. Services at the Riverside Memorial Chapel, 76th St. and Amsterdam Av., Thursday, Feb. 21, at 11 A. M.

BOWERS—On Feb. 18, 1929, Henry Bowers, in his eightieth year, beloved father of Janet Carter and Amelia Rawlins. Funeral service, at his residence, 57 Montgomery Place, Brooklyn, Wednesday, 12 o'clock noon. Interment Oakland Cemetery, Yonkers, N. Y.

BOWERS—Sons of the Revolution in the State of New York: With deep regret announcement is made to the members of the society of the death on Feb. 18, 1929, of their late associate, Henry Bowers.
GEORGE A. ZABRISKIE, President.

BOWERS—Society of Colonial Wars in the State of New York: With deep regret announcement is made to the members of the society of the death on Feb. 18, 1929, of their late associate, Henry Bowers.
THOMAS B. McLANE, Governor.

BRUCE—On Monday, Feb. 18, 1929, Jessie E., widow of the late Alfred T. Bruce. Funeral service at her late residence, 20 St. John's Place, Brooklyn, Wednesday evening at 8:30.

BRUNING—On Feb. 18, 1929, John, beloved husband of Minna Bruning, in his eightieth year. Relatives and friends and also members of Hudson Lodge, No. 71, F. and A. M., and Hoboken Lodge, No. 74, B. P. O. E., are invited to attend the services on Wednesday, Feb. 20, at 8 P. M., at his late residence, 1,004 Bloomfield St., Hoboken, N. J.

BURGER—At Mamaroneck, N. Y., Feb. 19, Mary Louise, widow of George Burger; mother of Richard A., Edith M. B. Delano and the late Jeannette Naomi, in the eighty-fifth year of her age. Funeral private.

BURGER—Norman Chapman, on Feb. 18, beloved husband of Margaret Roberts Burger and eldest son of Augusta C. and the late William H. Burger.

BYRNE—Feb. 18, James P. Byrne, beloved brother of Julia Byrne. Funeral Thursday, Feb. 21, from his residence, 243 Clermont Av., Brooklyn. Thence to the Church of the Queen of All Saints, Lafayette Av. corner Vanderbilt, where a solemn high mass of requiem will be celebrated at 10 A. M.

CAMINITI—Joseph, Feb. 16, 1929, after a short illness. Funeral from his late residence, 2,861 West 22d St., Coney Island, Feb. 20, 12 o'clock noon.

CLARK—At Boston, Feb. 18, Frederic Simmons, husband of Isabell Talbot Clark.

DAVIS—Jacob, formerly of Penn Yan, N. Y., beloved husband of Fannie (nee Kaufman). Funeral services at J. Milhelser & Son Funeral Parlors, 1,490 Lexington Av., near 93th St., Thursday, Feb. 21, at 2 P. M.

DE PICCIOTTO—Victor, beloved husband of Lena Simon and devoted father of Harry, Sidney and Murray. Funeral was held Tuesday, Feb. 19, from his late residence, 2,377 Creston Av., Bronx.

DERRENBACHER—On Feb. 18, at his residence, 2,015 Anthony Av., John H., beloved husband of Jennie Derrenbacher (nee Quigley). Requiem mass at Church of St. Simon of Stock, 182d St. and Ryer Av., on Feb. 21, at 9 A. M. Interment St. Mary's Cemetery, Kingston, N. Y. Auto cortege, Kingston (N. Y.) papers please copy. Member of Mystic Rose Council, No. 268, K. of C.

DONNELLY—At Atlanta, Ga., on Feb. 18, 1929, Colonel Edward Terence Donnelly, U. S. A., retired, in his fifty-seventh year. Interment at Arlington National Cemetery, Washington, D. C.

DOYLE—Alvina (Alice), on Feb. 18. Reposing at the James A. McCabe Funeral Chapel, 162 West 90th St. Requiem mass St. Gregory's Church, Thursday at 10 A. M.

ESSEKMAN—Ida, Feb. 19, age 79, widow of Nathan and mother of Jacob, Adolph and Joseph. Funeral services were held Tuesday.

EVANS—On Feb. 18, Nellie Seelye, beloved wife of the late Colonel Dudley Evans, mother of Clarissa Evans Dunscombe and Stanley Seelye Evans. Funeral private, Wednesday evening, Mr. Englewood (N. J.), Portland (Ore.) papers please copy.

FLYNN—On Feb. 19, James W., M. D., beloved father of Mrs. Frances Degnen and brother of Mrs. L. V. Meyer. Funeral from his late residence, 2,350 Davidson Av., Saturday at 9:30. Mass at the Church of St. Nicholas of Tolentine at 10 A. M. Interment Calvary Cemetery.

FROST—Halstead Holloway Frost Jr., at New York on Feb. 18, 1929, beloved husband of Mary Louise Downing Frost and only son of Halstead Holloway Frost and Mary (Vernon) Frost. Born May 7, 1860. Funeral services will be held Feb. 21 at Westbury (L. I.) Friends Meeting House, at 12:30 P. M. Conveyances will meet the train leaving 11:06 A. M. Pennsylvania and 11:07 A. M. Flatbush depots.

FROST—Society of the Early Eighties of Columbia College: Announcement is made with deep regret of the death of our associate, Halstead H. Frost, of the class of 1883.
WILLIAM O. WILEY, President.
GIRARD ROMAINE, Secretary.

GAVIT—At her home, Jackson Heights, New York City, on Feb. 17, Frances B. Palmer, widow of Joseph Gavit of Albany, daughter of the late Erastus Dow Palmer, beloved mother of John Palmer Gavit, Erastus Palmer Gavit, Helen Gavit Swan, Joseph Gavit and Walter Palmer Gavit; sister of

LOST and FOUND

Advertisements received until midnight.

TELEPHONE LACKAWANNA 2000

New Jersey residents may telephone Mulberry 2000 between 8:30 A. M. and 6 P. M.; Westchester residents Walker 7800 between 8 A. M. and 5 P. M.

75 cents an agate line daily; 80 cents Sunday.

LOST.

BAG, black, containing toilet articles, &c., Feb. 18, between Pennsylvania Station and Ritz-Carlton; reward. Wisconsin 1220.

BAG, overnight, in taxi last Saturday evening, containing clothing and camera; reward $50. Mansfield; Rector 5060.

BILL FOLDER, small leather, Sunday, West 42d St. or 5th Av. bus; reward. Call Newtown 5347.

BONDS, lost or stolen—The following U. S. Liberty Bonds, 4th 4¼% Loan: 1038; 2 $500 each, Nos. 383680, 388531; 4 $1,000 each, Nos. 1307844, 655265, 2471701, 2471702; 1 $10,000 Bond No 298037; also temporary certificate for 100 shares Western Dairy B, No. TNY1269 in name of Cassatt & Company; all persons cautioned against negotiating; reward for information leading to recovery. National Surety Company, 118 William St.

BRIEF CASE, black leather; initials P. H. D.; papers of the Westinghouse and Electric Mfg. Co.; left in taxicab between Manger Hotel and Plaza Hotel about 7 o'clock Tuesday evening; reward. Return to Manger Hotel, Mr. Boyle, night manager.

BUNCH OF KEYS, Sunday night, initials "G. T. S."; reward. Return to Apt. 8C, 465 West End Av.

PASSBOOK, No. 128, Trust Company of North America, lost; payment stopped. Please return to 93 Liberty St.

POCKETBOOK, brown; near restaurant, 146th and Broadway, Tuesday afternoon; reward. Edgecombe 0798.

POLICIES—Notice is hereby given that fire insurance policies Nos. 47033 to 47150 of the Minnesota Underwriters Agency of the St. Paul Fire & Marine Insurance Co. of St. Paul, Minn., (Mount Vernon, N. Y. agency), have been lost and are of no value to holders thereof as the insurance company will not be liable for any claims thereunder. If found please return to Fowler & Kavanagh, Inc., 75 Maiden Lane, New York City.

PURSE, left in automobile, "The Farm," Bronx River Parkway; reward. Bryant 9628.

SATCHEL, green, 167th-Broadway; reward for papers and keys. Academy 1191, mornings.

WALLET, black, snakeskin, gold corners, on Saturday afternoon at entrance on inside St. Regis Hotel; reward for return. Telephone Caledonia 4580.

$75 REWARD

for return of black handbag and brown suitcase containing gentleman's clothing, left in taxicab at 426 St. and 6th Av. on Feb. 9. Poole & Harding, 150 William St. Beekman 2911.

Jewelry.

BAR PIN, platinum, with small diamond, on Feb. 16, between Grand Central Station and 5th Av. and 41st St. Caledonia 4634.

BEADS, white coral, single strand, between Commodore and Ritz-Carlton Hotels, route through Grand Central Terminal, Tuesday A. M.; reward. Return Credit Manager, Hotel Commodore.

BRACELET, platinum link, 3 diamonds and 2 sapphires, gymnasium, Fordham University or campus, Saturday evening; reward. Vanderbilt 7031.

BRACELET, silver antique, between 86th St. and Greenwich Village on Feb. 17; reward. Hauser, 215 West 101st St.

BREAST PIN—In Packard taxi between Lincoln Hotel and Park Lane, 6 P. M., Feb. 18, breast pin, square miniature surrounded by diamonds; reward. J. K. Dougherty, 21 West 58th St.

CIGARETTE CASE—Gold, engraved "B. W."; lost either at Club Lido or in taxi, Saturday evening; liberal reward if returned to Betty Williams, Hotel Drake, 56th St. and Park Av.

CIGARETTE CASE, black French enamel, inscribed Irma; in new Checker cab, Tuesday afternoon; reward. Telephone Trafalgar 6124.

PARCEL, 10 rough diamonds, Park Row or Nassau St.; liberal reward. Lapow Bros., 35 Forsyth St. Dry Dock 6810.

PIN, fraternity, in taxicab between 8 and 9 o'clock Sunday evening; reward offered. Y 2308 Times Annex.

PIN, lost, diamond multiple bow knot, in subway, Columbia College or East 60th St.; reward. Refer Hatch, Regent 8400.

RINGS, three, Saturday night, Pennsylvania hotel, grand ballroom; black opal, claw setting; old-fashioned diamond cluster, blue sapphire; ruby with diamond in centre; reward; no questions asked. Y 2341 Times Annex.

RING, garnet, with pearls; Feb. 16, between 70th-82d on Broadway; reward. Mayer, Susquehanna 0683.

WATCH, platinum; initials V. M. in diamonds on back; reward. Phone Sacramento 4366.

WRIST WATCH, lady's, white gold, four diamonds, four sapphires, monogram "G" on back; metal strap; lost Sunday in Museum of Art or Central Park; reward. Phone Columbus 9943.

WRIST WATCH, yellow gold, lady's, Elgin, lost in Central Park or in taxicab, Sunday; reward. E. F. M., 8th floor, 11 Wall St. Hanover 6000.

$3,000 REWARD

for return of necklace; 85 graduated pearls, Marquise diamond clasp; lost Feb. 18, between Fulton Theatre, West 46th St. and 56th St. and Park Av., or 72d St. and Lexington Av. Herbert J. Payne, 15 William St. Hanover 0633.

$150 REWARD

for return of platinum bracelet, one square and 194 round diamonds, 6 emeralds, lost Feb. 16 at Princeton, N. J. A. R. Lee & Co., Inc., 16 William St. Hanover 0630.

$75 REWARD

for return of platinum diamond horseshoe brooch; lost Feb. 16, between 59th and 47th Sts.; Maryland Restaurant or vicinity. Miss Fallon, 15 William St. Hanover 0630.

$200 REWARD.

for return of white gold bar pin, containing one large canary diamond, lost Feb. 16, vicinity Waldorf, West 34th St. A. R. Lee & Co., 16 William St. Hanover 0630.

$75 REWARD,

for return of platinum and diamond wrist watch on platinum band, lost Feb. 16, between 42d and 35th Sts. Toplis & Harding 150 William St. Beekman 2911.

$25 REWARD

for return of pearl bracelet with 3 chains attached; lost Feb. 14, between 34th and 65th Sts. Miss Burke, 15 William St. Hanover 0632.

Wearing Apparel.

BOX containing fur, left in taxicab by passenger at 140 East 19th St., Saturday afternoon, 2:30. Reward for return to above address.

COAT—Lost, brown fur-trimmed long broadtail cloth suit coat, in taxicab between Grand Central and Pennsylvania stations; reward. Call Chelsea 10050.

Cats, Dogs and Birds.

BULL TERRIER, seal colored, with white markings, vicinity 165th St. and Stebbins Av., answering to name Chubby; $10 reward. Dr. A. George Beck, 802 East 165th. Telephone Kilpatrick 4358.

CAT—Persian cat, smoke color with white ruff, from 39 East 57th St.; reward. Telephone Regent 7080.

DOG, German police, gray, black markings, broken lower tooth; reward. Hempstead 1268.

DOG, female, half chihuahua and half whippet; reward. Return 410 East 38th.

IRISH SETTER, male, 141st St., Hamilton Place; reward. Kelly, 672 West 141st St.

PEKINGESE, brown, female, on Monday, vicinity Linden Park, Corona; reward. Newtown 10175.

POLICE DOG, female, light and dark skin; near 125th St.; reward. Delicatessen store, 1,844 Park Av. Harlem 0100.

FOUND.

LIGHTER, with watch, in Broadway subway. Call Hanover 0200. Mr. Niblet.

ROSARY, found at 78th St., near West End. Y 2342 Times Annex.

The New York Times issues key tags with registered index numbers and tags to attach to collars of dogs and cats—for fifteen cents each. Write Lost and Found Department, 229 West 43d St., New York, or apply any Times branch.

CLEAR VELVETY SKIN can be yours by proper cleansing. The right soap to ask for is Resinol

ROSPIGLIOSI SUED BY BARRON COLLIER

Action Against Prince May Involve Investment of Millions, Plaintiff Says.

ORIGINATES IN REALTY DEAL

Advertising Man Asks Ruling on Rights in Times Square Tower, Inc., and on $150,000 Note.

A suit filed in the Supreme Court yesterday by Barron Collier, advertising man, against Prince Francesco Rospigliosi and the Times Square Tower, Inc., owner of the seven-story building on the south side of Forty-second Street between Broadway and Seventh Avenue, opposite the Times Building, "may involve an investment of millions," according to an affidavit by Mr. Collier. The complaint asks a judicial ruling as to the rights of Prince Rospigliosi as promoter of the Times Square Tower, Inc., and of Mr. Collier as the financial backer of the enterprise.

Mr. Collier also filed an application to compel the Prince to give particulars of his claim for $750,000 damages made in an answer to the suit. Mr. Collier declares he has already invested $324,000 in the property, and says that when he and the Prince made an agreement in 1925 for the financing of the company in taking over the lease of the seven-story building owned by the Charles A. Coe estate from the previous lessee, the Subway Central Building Corporation, the Prince had no funds.

Mr. Collier wants the court to determine whether he would have contracted to put up all the money and give the Prince a half interest without requiring him to contribute anything. "I deny with all possible emphasis that I have any object other than to have the court determine that there are no vague or floating agreements or understandings which jeopardize an investment which may involve millions of dollars," said Mr. Collier. For these reasons he wants particulars of Prince Rospigliosi's claim.

Mr. Collier alleges that when his agreement with the Prince to become interested in the Forty-second Street block front was made, it was deemed advisable to acquire the stock and obligations of the Subway Central Building Company, which controlled the leasehold, and for that purpose he advanced $150,000 for the stock on a note under an agreement by which the note was to be secured by $100,000 in bonds of the Subway Central Building Corporation and he repaid in two years. Of the 1,000 shares of the Times Square Tower, Inc., Mr. Collier obtained 501 shares and the Prince took 499, it was said.

The complaint asks the court to rule either that Mr. Collier is the owner of the stock and that as owner of the bonds given to secure the $150,000 loan he may proceed with foreclosure action, which has been stayed, or that the following alternative relief be given: A judgment against the Times Square Tower, Inc., for $150,000 on the 1925 note, with a determination against any purported rights of Prince Rospigliosi, and for judgment for $13,000 against the Prince on two loans.

GERMAN RED JOKERS ARE SENT TO PRISON

Laugh, and Court Joins Them, as They Tell of Kidnapping Radio Orator.

Wireless to THE NEW YORK TIMES.

BERLIN, Feb. 19.—Three Communist agitators, Dr. Frank, Werner Peuke and Alfred Scherlinsky, accused of forcibly detaining and threatening to kill Wolfgang Schwarz, an editor of Vorwärts, were tried today in a Berlin court. Frank was sentenced to four months' imprisonment and the two others defendants to three each.

There was much laughter during the trial in which both the audience and the accused joined. Even the public prosecutor making the charges said it had been rather an ingenious prank the defendants had perpetrated on the Socialist editor. He granted that they were not actuated by any low motives but by the ideals of their political party, but said he must, according to the law, insist on punishment. He asked three months for each defendant.

Herr Schwarz was about to leave his suburban home for a broadcasting station where he was to speak to the people several months ago on some political question, a privilege withheld from the Communists, who desired to broadcast their ideas concerning the cruiser lately voted by the Reichstag. By keeping Schwarz from his appointment and sending a substitute they hoped to achieve their purpose, since Schwarz was not known to the broadcasting attendants.

In court the defendants burst out laughing as they told how they intercepted Schwarz at the door of his home and how the editor was evidently highly gratified that the broadcasting station had taken the trouble, as he supposed, to send three "directors" in an automobile to fetch him.

Schwarz took a seat opposite Frank with whom he began to discuss the great progress broadcasting had made within a few years.

Scherlinsky asked by the judge what part he had played, said he was taken along because political friends considered him a strong man and he was told he could make use of his muscles if absolutely necessary, but in no circumstances was he to do Schwarz any harm. He admitted that he bought a pistol before he joined the others. He placed the weapon on the table—it was a toy pistol.

Scherlinsky said that to prevent Schwarz noticing that they were driving in circles he pulled the blinds down saying:

"We must take good care of you and keep any excitement from you that might injure your voice."

But after awhile Schwarz got suspicious and made as though to jump from the auto, whereupon Scherlinsky threatened to shoot.

"I held the pistol close to Schwarz's nose so he could not tell it was a toy," he explained.

All three defendents testified that no violence or force was used on Schwarz, which the latter admitted was so. When the time during which the substitute was speaking through the microphone had elapsed they drove Schwarz back to his house.

CITES PALESTINE PROGRESS.

Col. F. H. Kisch Says 30,000 Jews Depend on Soil for Livelihood.

The development of Palestine from a business standpoint was outlined by Colonel Frederick H. Kisch, chairman of the Zionist executive, to members of the real estate division of the Federaltion for the Support of Jewish Philanthropic Societies at a luncheon yesterday at the Biltmore.

Colonel Kisch, who makes his headquarters in the Valley of the Jordan, was introduced by Felix M. Warburg, who paid a tribute to the Colonel's part in the work already accomplished.

From an economic standpoint, Colonel Kisch said, the Jordan Valley is a hard and barren country for development purposes, but there is an abundance of possibility. Thirty thousand of the 150,000 Jews now living in Palestine, he said, depended on agriculture for a livelihood. He explained that citrus was the main crop and the demand for oranges was now greater than the supply. He reported vine growing was progressing, despite the slump caused by prohibition in this country.

Colonel Kisch declared there was a great prospect in Palestine for the establishment of a textile industry and said the development of a sugar industry was arousing interest.

WANAMAKER'S

Formerly A. T. Stewart

WANAMAKER PLACE AT NINTH STREET

An Important Collection of

Famous Old English Sporting Paintings and Prints

By Celebrated British Artists of the 18th and Early 19th Centuries

It would be difficult to dwell with too much enthusiasm on the decorative charms of these lively old paintings and prints, abounding in so many a picturesque reference, and lingering with such hearty gusto and relish on the flavor of English country living a century ago. Here is the variegated pageant of the race track, and the spirited freedom of the hunting field, with the far-flung English landscape spreading away in wide vistas of cool greens and autumnal russets beyond the shining flanks of the horses, the riders' colored coats and the amusing pointed tails and lifted muzzles of the spotted hounds.

Fine Impressions and Important Sets

Many of the paintings, such as the portraits of horses by Wolstenholme and Charles Towne, have that rare freshness of vision and charming naivete of method of real primitives, a quality especially valued today by the connoisseur. Among the prints it should be noted are many famous examples and sets. Excellent impressions of both Pollard's and Alken's Epsom Races. A fine pair, The Chase of the Roebuck, engraved by Alken. A set of four after Alken... The First Steeplechase on Record, after Alken. A Pair, Fox Hounds and Harriers, after Wolstenholme. And a famous set of four by Alken... The Start, Tottenham Corner, The Winning Post, and the Finish. Many of the prints are exceptionally fine impressions and all are good. And it will be found that a surprising number are very moderate in price. Some are unframed, others are framed in correct reproductions of the maple or black and gold frames of the period.

...Second gallery, new building

THE John Wanamaker STORE

Formerly A. T. Stewart

Telephone Calls
Personal Service: GRAmercy 6200
General: STUyvesant 4700

WANAMAKER PLACE AT 9TH STREET

Store Hours: 9 to 5
Broadway to Fourth Ave.—8th to 10th Sts.

Furniture Sale Open Tonight Until 9 With Much Furniture At Half Its Prices

Seven all-too-brief days for homemakers... seven more days when prices of 10 to 50 per cent. less will prevail on our entire regular furniture stocks... seven more days in which you may buy much furniture at just half its prices... separate pieces and matched suites not to be reordered.

To serve all, the sale remains open tonight until 9 p. m.

Furniture galleries, radio and piano salons, rug gallery, restaurant... with special suppers in the restaurant at 85c, $1.15, $1.50... Gala nights, these open furniture nights, when homemakers visit the sale in couples, and select their furniture at leisure.

BUYING AT HALF MEANS SAVING HALF!

That fine Loveseat that you expected to pay $125 for, is now $62.50... and that $450 dining room suite is just $225... in fact, you may furnish an entire home and save half your furniture money... and be sure of Wanamaker quality when you buy.

BUYING WITH A BUDGET CREDIT MEANS SAVING NOW—AND IN THE FUTURE

Use a Budget Credit Account to take full advantage of sale economies... pay out of income as you are enjoying your furniture... leave capital undisturbed to work for you... thousands have found this plan the short road to good furnishing.

TONIGHT THE FURNITURE SALE WILL BE OPEN UNTIL 9 O'CLOCK... ...ALSO RADIO AND PIANO SALONS

WANAMAKER'S—First, fourth, fifth, sixth, seventh and eighth galleries, new building

FROM THE FOUNDER'S WRITINGS

Passing Through a Forest of Pine Trees Scathed by Fire

a man looking at it said, "It would be hard to find a black cow in there, wouldn't it?" which was simply the repetition, in other words, of an old writer who said: "It is like looking for a black cow in a burnt wood." America never had as many people in it as it has now, nor as many sorts of people. By letter and by personal calls and blazing pages of advertising, almost everybody is led up upon high mountains and promised whole worlds if they will invest their money. Do not get into a dark forest of speculation to hunt for a fortune. Go slowly and then more slowly. There are bright lights at every step wherever one chooses to go in this great building.

John Wanamaker

Blue Parakeets

Exquisite and Sophisticated

Live birds tinted a rare cerulean hue and lightly etched in a shadowy shell pattern... like creatures out of fairyland... yet somehow so wise-eyed and sophisticated that they seem akin to the age...

These have just come from Japan... they are $45 a pair. ***A few years ago they were $300 a pair.***

Pet Shop, Downstairs, new building

Holiday Frocks, $9.75

Vivid little prints and imaginative patterns in clear colors on dark and light grounds... light and versatile and right for any emergency... showing by their crisp pleatings and breezy scarfs that they're quite of the moment... plain colors too, should you prefer them.

Sizes 14 to 42

WANAMAKER'S—Third floor, old building

RADIO SALONS OPEN TONIGHT UNTIL 9

$212 All Electric Radiola 18

with 100-A speaker in console cabinet

$159.50 Alternating Current

Complete, Installed

The radio is the wonder-working Radiola 18... the speaker is the 100-A model, that registers music and voice faithfully... Cunningham tubes... the cabinet is in Jacobean design using walnut veneers.

The Same Radio for Direct Current, at a slightly additional cost

Initial payment 20 per cent ... balance spread over months... allowances made on standard trade-in sets or talking machines according to age and condition.

WANAMAKER'S—Fifth gallery, new building

Special Pre-Holiday Purchase and Sale

Men's and Women's Hand Luggage

$15.85

The $22.50 to $35 Grades

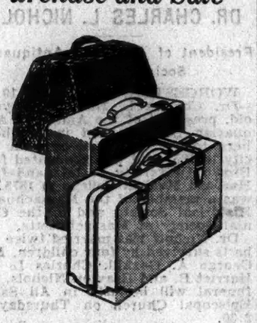

Men's Gladstones

Pigskin, russet and brown, with short straps... cowhide, smooth finish, in brown... short straps and straps all around... 22 and 24 inch sizes, brass hardware... $32.50 to $35 grades... **$15.85**

Men's Traveling Bags

Pigskin and walrus, leather lined, in black and brown... 18 and 20 inch sizes... single or double handles... $25 grade... **$15.85**

Women's Suitcases

Cowhide, brown and black... six pockets, silk lined, 16 to 24 inch sizes... $22.50 grade... **$15.85**

Women's Hat Boxes

Cowhide, brown and black... silk lined, four pockets... $22.50 grade... **$15.85**

WANAMAKER'S—Street floor, new building

RUG GALLERY OPEN TONIGHT UNTIL 9

Special Purchase and Sale

EASTERN RUGS at Very Little Prices

From small mats to huge glowing surfaces of color... in variety of weave to please almost all tastes... and at prices to suit all incomes... and with every price far down because of a very special purchase.

Mosoul Rugs
Sizes about 4x6 ft. $55 and $65 Grades — $36

Persian & Caucasian Hall Runners
Sizes about 2.6x8 to 10 ft. $56 and $65 Grades — $39

Persian Sarouk Rugs
In sizes about 3.6x5 ft. $135 Grade — $85

Persian Sarouk & Lelihan Rugs
Sarouks sizes about 4x7 ft. Lelihans sizes about 5x6 ft. $175 to $195 Grades — $115

Persian Gorovan & Mahal Rugs
Sizes about 9x12 ft. $275 and $300 Grades — $189

Asia Minor Rugs
Sizes about 9x12 ft. $475 Grade — $265

Persian Lelihan & Hamadan Rugs
Sizes from 8x11 to 9x12 ft. $475 to $550 Grades — $325

Persian Sarouk & Kermanshah Rugs
Sizes about 9x12 ft. $750 and $850 Grades — $525

Room Size Eastern Rugs

Name	Size	Grade	Sale Price
Asia Minor	16.7 x 9.2 ft.	$750	$450
Asia Minor	17.5 x12.2 ft.	$970	$485
Sparta	19.11x10 ft.	$1,000	$650
Kermanshah	15x1 ft.	$1,500	$750
Kermanshah	16x9.9 ft.	$1,800	$900
Ispahan	18.3x13.11 ft.	$2,200	$1,050
Sarouk	18.6x11.8 ft.	$2,400	$1,200
Kermanshah	16.3x12 ft.	$2,000	$1,200
Kashan	14.7x10.9 ft.	$2,600	$1,450
Kashan	19.2x11.2 ft.	$4,200	$2,100
Kashan	18.5x13.11 ft.	$5,000	$2,500

Individual Room Size Chinese Rugs

Size	Grade	Sale Price	Size	Grade	Sale Price	Size	Grade	Sale Price
13x10 ft.	$450	$265	14x10 ft.	$650	$375	20x10 ft.	$1,000	$595
15x 9 ft.	$550	$350	16x12 ft.	$900	$450	18x10 ft.	$950	$450
14x11 ft.	$750	$375	18x12 ft.	$950	$625	20x12 ft.	$1,250	$750
15x12 ft.	$750	$375	16x10 ft.	$750	$550	17x 2 ft.	$1,250	$625

WANAMAKER'S—Third gallery, new building

Mendel Wardrobe Trunks

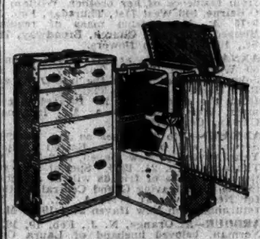

$49.50

For the $70 to $80 Grades

Vulcanized fibre covering in two-tone gray with extra wide binding. Fitted with dust curtain, shoe box, laundry bag, clothes compressor and special drawer-locking device.

Steamer Wardrobe
Full Size Wardrobe
Extra Full Size Wardrobe

WANAMAKER'S—Seventh gallery, new building

DUVEEN EXPERTS GIVE ART LECTURE TO JURY

In Person and by Deposition They Tell How They Decide the Authenticity of a Painting.

ASSAIL THE HAHN CANVAS

Woman's Counsel Combats Their Trained Esthetic Sense With a Sense of Humor.

BARONET JUMPS TO FEET

When Langton-Douglas Says There Is a Leonardo in Ireland, He Shows Eagerness to Buy It.

An exposition of the most expert art judgment in the world opened in the Supreme Court here yesterday. Professional connoisseurs who determine the position of masterpieces in the museums and great private collections of Europe and America are appearing in court in person or entering their opinions by depositions recorded in Paris in preparation for this occasion.

The exposition opened immediately after Justice William Harman Black decided yesterday that the constitutional right claimed by Sir Joseph Duveen to utter a judgment on any painting did not relieve him from its practical consequences, and therefore he must defend himself against the evidence of damage submitted to the court by Mrs. Andree Hahn, who wants Sir Joseph to pay her $500,000 for saying her property was not by Leonardo da Vinci but only a copy of the painting entitled "La Belle Ferroniere" in the Louvre.

The first two experts called by Sir Joseph yesterday to justify his judgment explained what artistic judgment is and how it is formed. Bernhard Berenson, American, testified by deposition that he has spent thirty-five years in Florence, "working all the time trying to find out what a work of art was." He is still there. R. Langton-Douglas, Scot, in court in person, testified he had put twenty-six years into his understanding of the Florentine painters of Leonardo's period and was seven years director of the Irish National Gallery in Dublin.

Profession Is Defined.

Both said they were "professional art counsel," which the opposing lawyers defined by questions as "the business of traveling about deciding who painted old masters."

Both experts admitted their profession was only about half a century old, although it concerned paintings dating back five centuries. Mr. Berenson explained: "None of these things were questioned until about fifty or sixty years ago. Before that there was no interest, because old pictures sold for almost nothing and everybody was allowed to believe what he liked."

Mr. Berenson said he had been retained on occasion to pass judgment on old Italian paintings for Mrs. Jack Gardner of Boston, John G. Johnson of Philadelphia, Henry Walters of Baltimore, P. A. B. Widener and Joseph Widener and also by Sir Joseph Duveen.

Mr. Langton-Douglas said he become a professional connoisseur reluctantly. "I wanted to be an author and write only about paintings," he said, "and I didn't want to mix myself with anything of this sort, but the time came when I had to make a larger income; and I was really forced into it by people asking me about Florentine painting—Mr. Morgan, for instance, used to ask me. I found the thing profitable and I came to be regarded as an expert and began to earn money by giving my opinion."

Mr. Berenson said in Paris: "It takes a very long training before you can get this sort of sixth sense, and then it is very difficult to find the vocabulary to express one's self." Mr. Langton-Douglas seemed to experience the same difficulty in court here yesterday. He panted as he struggled for words to elaborate his judgment that Mrs. Hahn's painting was "meaningless."

Sir Joseph Jumps to his Feet.

He brought Sir Joseph Duveen to his feet excitedly, however, by one answer. As a witness summoned by Mrs. Hahn to repeat the condemnation of her painting Sir Joseph told the court two weeks ago that the eight authentic paintings by Leonardo now known to the world are all in public museums and that any one in private hands would be worth $3,000,000 or more. Yesterday, as he was listening tranquilly, he heard the question put to Mr. Langton-Douglas: "Were there ever any paintings by Leonardo in Ireland?"

"There is a Leonardo there now," he replied.

"Where," he was asked.

"In a private collection," Mr. Langton-Douglas replied, "but I don't think I should be asked any more about that."

Sir Joseph was stabbing the air with his forefinger as if bidding for it. "I must have it," he cried across the court, but the witness smiled and shook his head.

During the first recess, Sir Joseph made his way inside the court rail to Mr. Langton-Douglas and said, "My dear fellow, you really must tell me where it is, right away."

"Ah-h-h," said his expert, "we shall see."

In direct questioning by Louis Samter Levy and George R. Whiteside of counsel for Sir Joseph, the art experts yesterday spoke of the esthetic sense. In cross-questioning, S. Lawrence Miller of counsel for Mrs. Hahn spoke of the sense of humor. "An expert is one who can see something which isn't there," said Mr. Miller.

Mr. Langton-Douglas said, "No, it's constructive imagination—one of the most valuable things in the world."

He stood up in the witness stand, gently waving a photo of the "Belle Ferroniere" in the Louvre. The twelve jurymen followed his lecture so intently that their twelve faces were a study in parallel position.

While the Hahn painting was out of court to have more X-ray photographs taken yesterday for Mrs. Hahn's eventual counter attack on Sir Joseph's experts, the testimony of Mr. Langton-Douglass was suspended and the questioning of Mr. Berenson by opposing lawyers in Paris was read into the record.

He was asked to explain what art judgment is and how it is formed.

"It is extremely difficult, exceedingly difficult, to say," Mr. Berenson replied, "because you see it is very largely a question of accumulated experience upon which your spirit acts almost unconsciously."

Mr. Berenson admitted that fifteen years ago he had entertained doubts concerning the authorship of "La Belle Ferroniere" in the Louvre, but testified: "I scarcely have a shadow of a doubt now that this is a picture by Lonardo da Vinci."

Says It May be Copy of a Copy.

As to the Hahn painting, Mr. Berenson said: "It is certainly a copy . . . perhaps it is only a copy of a copy. . . it is saggy . . . podgy . . . it lacks the sense of vitality and vibrant life that I find in the Louvre painting . . . the cheek is like a child's balloon . . . the hair is like a wig . . . it has a queer look, not Italian. . . . It is bovine, if I am not insulting the picture.

"The treatment of the light and shade in the Hahn picture suggests the pictures of the eighteenth century, and in the lines the angularity of the fifteenth century has been translated into the suave curves characteristic of the eighteenth. Moreover, the cracks that have developed in the paint of the Hahn picture are characteristic of the advanced oil painting that did not occur in Italian art perhaps before Titian."

At this stage the reading of the Berenson judgment was suspended because the Hahn painting was brought back to court from the X-ray establishment and Sir Joseph's lawyers called Mr. Langton-Douglas again.

He said the woman in the Hahn painting is "a fat, contented bourgeoise of the eighteenth century."

Then he elevated a photograph of the Louvre painting and cried to the jury: "Look at this lean, fierce woman!"

He told the jury the Hahn painting had not been restored, as claimed by Mrs. Hahn's counsel, around the much-criticized right eye of the sitter and along the jeweled band on her forehead. "The crackle of the paint runs unchanged right through that eye and through the jewel just as it does through the rest of the painting," he said. "Moreover it is not wood crackle and I do not believe the painting was on a wood panel until 1777 as claimed. The crackle in this Hahn painting is solely canvas crackle."

Before the session was adjourned until 10 o'clock today Justice Black signed an open commission under which counsel representing Sir Joseph and Mrs. Hahn will go to Kansas City on Saturday to question J. S. Nichols, president of the Kansas City Art Institute, concerning the extent to which Sir Joseph's published condemnation of the Hahn painting had interfered with its sale to the institute in 1920 for $250,000.

TWO FACE SENTENCES IN PAYROLL FRAUDS

Street Cleaning Foreman Found Guilty and Assistant Foreman Pleads Guilty.

Two former employes of the Brooklyn Bureau of Street Cleaning faced sentences yesterday for payroll frauds. One was found guilty of padding a payroll by a jury in Kings County Court and the other pleaded guilty to a similar charge. An indictment against a third former employe of the department was dismissed at the close of the State's case against him.

John W. Burgin, 67 years old, of 88-35 Seventy-seventh Street, Woodhaven, Queens, a section foreman in the department, was found guilty last night after going to trial earlier in the day before Judge Franklin Taylor. The jury was out three hours. Burgin, who was employed in the department for thirty-one years, went on trial on charges that he had written the name of Frank Goldberg of 182 Van Siclen Avenue, Brooklyn, upon the department payroll as an emergency sweeper in February, 1919.

Joseph Curcio, a former assistant foreman, pleaded guilty to a charge of auditing and paying a fraudulent claim against the city. He entered his pleas as a misdemeanor just as the case was to have been submitted to a jury.

An indictment on a similar charge returned against John McNenney, a district superintendent, was dismissed on the ground that there was no evidence to show that he knew of the alleged irregularities on the payroll sheets.

Curcio and McNenney were charged with having written in and certified on the payroll sheets the names of three men who were ostensibly employed and paid as special employes. The State put the three men whose names were on the sheets on the witness stand and they testified that they had never worked for the department or received any money from the city. Curcio admitted in court that he wrote the names himself and that he signed the payroll and cashed the checks. He contended, however, that he gave the money to the men who gave their names as those he listed.

No date was fixed for the sentence of Burgin and Curcio. Burgin's bail of $1,000 was continued.

Hip Flask in Court Keeps Man From Becoming Citizen

The ordinarily solemn proceedings attending the admission of applicants to citizenship was proceeding before Federal Judge Mack yesterday when a man in the court room raised his right hand and hissed. Judge Mack asked what the matter was and the man with the raised arm called out:

"There is a man here who isn't fit to be a citizen."

"Why?" asked the court.

"Because he has a hip flask full of hooch and has been drinking from it in the court room."

There came the sound of breaking glass and the accused applicant was called to the bench. He approached dismally shaking his head. He described himself as Edward Mullarky, 26 years old, and said he had a wife and a three-months-old baby. He denied ownership of the flask. Judge Mack directed him to wait another year for his citizenship papers.

"Think it over for another year," he said.

REPUBLICANS SLASH ROOSEVELT BUDGET

State Fiscal Committees Report Bill to Legislature With Cuts of $3,451,288.

TOTAL NOW $252,967,486

Reductions Include $122,288 Put in for New Posts—$400,000 Bridge Fund Shifted.

By W. A. WARN.

Special to The New York Times.

ALBANY, Feb. 19.—Governor Roosevelt's first budget, as "perfected" by the Republicans with cuts aggregating $3,451,288, is now before the Senate and Assembly, having been reported out today by the Legislative fiscal committees. It has been advanced in both branches without objection from the Democratic minority and will be a special order for third reading Tuesday. At that time it should become law, unless the Governor in the meantime takes steps to have action deferred to afford him time to appear before the lawmakers to protest against the reductions.

Governor Roosevelt was not prepared to say this afternoon what his course would be. The executive budget, in its amended form, he stated, had not reached him as yet and would not be before him until after it has been reprinted, which is likely to require a couple of days. That he will enter a vigorous protest against some of the Republican cuts is regarded as certain.

Entirely aside from the eliminations made by the fiscal committees, both of which are controlled by the Republicans, there has been a radical change of language, in the listing of items and an amendment to the text designed to give the two Republican chairmen of the fiscal committees, Senator Hewitt and Assemblyman Hutchinson, a direct say in the division of the huge lump sum appropriations in this budget bill, totaling, they declare, $36,000,000 in round numbers.

Under the language of the draft submitted by Governor Roosevelt, he alone would have the power to decide how the lump sum appropriations should be segregated.

"Occult Influences" Charged.

Out of the cuts, $122,288 involved items placed in the budget to cover new jobs that in nearly every instance would have benefited the Democrats in their effort to build up their party strength. Some salary increases and some items to cover temporary services, not in this category, were included.

The "perfected" budget, following the Republican cuts, has a footing of $252,967,486, as compared with the original footing of $256,418,774. A total of $1,430,000 was cut out of items recommended by Governor Roosevelt for allocation under the $10,000,000 allotment for the next fiscal year from the $100,000,000 bond issue.

The items eliminated included: $500,000 for acquisition of the Albany Boys' Academy, which occupies a site near the Capitol, surrounded by the new Capitol Park; $400,000 for purchase of the Fort Orange Club, whose structure adjoins the site of the new State Office Building on Capitol Hill and was damaged when the excavation was made for the State building; $250,000 for acquisition of lands for the Grand Island State Reservation in Erie County; $100,000 for the Taconic State Park Commission, of which until recently Governor Roosevelt was chairman; $100,000 for the Letchworth State Park; $80,000 for the Central New York State Park and $50,000 for the Finger Lake State Park. Items aggregating the same amount have been shifted from the budget proper to take the place of these excisions.

A Port Authority appropriation of $400,000 for a State contribution to the new Port Richmond Bridge was cut out, with a provision that the money should be taken from New York-New Jersey Tunnel revenues, and $1,500,000 was cut from a $4,000,000 appropriation for the new Long Island State Hospital for the Insane, near Brentwood.

It was stated that the Department of Mental Hygiene had agreed to this cut on the ground that it was doubtful whether contracts could be let in the course of the next fiscal year to render this part of the $4,000,000 item necessary.

Items Approved by Committees.

The approved bond issue items among those recommended by the Governor were: $3,250,000 for the State Office Building in New York City; $550,000 for the State Office Building at Buffalo; $3,500,000 for a new State prison at Attica; $850,000 for a new power house at the Rochester State Hospital; $100,000 for new State police barracks in Westchester County; $300,000 to acquire new lands for the Bronx State Parkway and $20,000 for a new State forest nursery.

In place of the items cut out were substituted the following which occurred in the budget proper and would have been defrayed out of current revenues under the Governor's recommendation:

Reconstruction of the State armory at Hudson, recently burned, $125,000; alteration and replacement of cell blocks at Auburn prison, $375,000; construction of storage reservoir at Clinton State Prison at Dannemora, $5,000; construction of State Teachers College at Buffalo, $100,000; School of Home Economics at Cornell University, $475,000; State Health Department laboratory at Albany, $100,000; construction at Letchworth Village, $250,000.

Warden Lawes of Sing Sing will have to wait for a new residence, for $60,000 appropriated for that purpose was eliminated. There was a cut of $150,000 from an item of $250,000 for furniture for the new State office building here. Colonel Frederick Stuart Greene, head of the Public Works Department, informed the fiscal leaders that the remaining $100,000 would be enough to equip all offices that possibly could be occupied before another budget was submitted.

A total of $110,000 was cut from appropriations recommended for three commissions to be created for the study of ways and means to develop Saratoga Springs as a first class health resort for a study of old age relief and the proposed revision of judicial procedure.

The legislative leaders pointed out that none of these commissions as yet was in existence and should not be provided for until they had actually been created. It is understood that appropriations to defray the cost of their activities has merely been deferred.

A total of $112,000 of the cuts for salary and maintenance appropriation involves the department of State police, while a total of $5,250 salary increases was eliminated from appropriations for the State Athletic Commission, of which James A. Farley, secretary of the Democratic State committee, is the head.

Convict Shot Fleeing on First Day in Sing Sing; Charged Fences and Machine Guns in Break

Special to The New York Times.

OSSINING, N. Y., Feb. 19.—Stephen Prokop on his first day in Sing Sing prison today took bad advice and tried to escape. The advice, officials say, was a joke on the part of other prisoners who told Prokop that he was not really wanted there and that to jump over two fences would be a mere formality between himself and freedom.

Prokop tried it. In the face of at least four guards with rifles and with other guards with machine guns and shotguns stationed on the watch tower in full view he made his break. The result was that he was shot four times, after warning shouts and a volley into the air had failed to stop him. He is in a serious condition in hospital, and when he recovers his mental state is to be examined.

There are certain factors which cause Warden Lawes to believe an investigation of Prokop's mind should be made. In the first place, when he stood before Judge Adel a few days ago on trial in Long Island City he stole two pairs of glasses, belonging to a probation officer, on the table before him. Next time he appeared before the judge to be sentenced the same temptation came to him. This time it was the probation officer's apple. It was a very special kind of apple, reserved for the probation officer's lunch.

It was also said in official circles yesterday that Prokop had been shot in the head in the Russo-Japanese war. He is a married man, with three children. He was sentenced to from seven and a half to fifteen years on a statutory charge.

Today's attempted break was a lost cause from the start. With other prisoners, Prokop was taking an airing. At the whispered word, "Go ahead," he started running. Ahead of him were two iron fences ten feet high and the prison dock along the Hudson. On the dock were several guards. Their shouts failed to stop him. He resolutely climbed the first fence, then the second, and began the long run to the end of the dock and liberty. After a warning volley, the guards lowered their aim and caught Prokop in the right thigh, in the leg, and caused two flesh wounds besides.

REPORTS A NEW CLUE IN CHICAGO KILLINGS

Police Commissioner Russell Says Murder of Seven Will Be Solved in "a Day or Two."

ORDERS STRICT LIQUOR BAN

"Lid Is On to Stay," He Adds—Coroner Reports Two Threats to Kill Him for His Aggressiveness.

Special to The New York Times.

CHICAGO, Feb. 19.—"Circular order No. 105," clamping the lid on liquor, vice and gambling resorts, was issued by Police Commissioner William F. Russell today in conjunction with the investigation of the St. Valentine's Day massacre of seven Moran gangsters. The order was supplemented by the commissioner's reiteration that the "murder will be solved," and promising "some new developments within a day or two."

Meanwhile it was revealed that Coroner Herman Bundesen had received two threats against his life.

Commissioner Russell issued the order soon after conferences with Corporation Counsel Ettelson, State's Attorney Swanson, Sheriff Traeger, United States Attorney Johnson and Coroner Bundesen. It is to go into effect immediately.

"The lid is on, and it is to stay on," Commissioner Russell said. "This drive against hoodlum hangouts is not to be a short-lived affair. It is to last for all time, at least so long as I am Commissioner of Police."

Removal of Barriers Ordered.

The order calls for the removal of barriers, camouflage, lookout buzzer systems and other screens from all questionable places.

Failure to comply is to be met with proceedings under the abatement act. All places where the booze, vice and gambling laws are being violated are to be padlocked under the abatement act.

While Commissioner Russell declined to comment further on the order, it was understood that he expects it to give him opportunity to demote a lot of captains who have been "going along" with the underworld lords, it was said.

Dr. Bundesen revealed that his life had twice been threatened since he began the inquest into the murder of the Moran gangsters.

Coroner Gets Threats.

A telephoned threat was made while Dr. Bundesen was at home on Sunday, he said. The voice was that of a man who spoke in low tones. As soon as he made sure he was talking to the coroner, he said:

"You're getting too aggressive along certain lines. You know what I mean."

The coroner demanded to know what the man was talking about.

"If you don't watch out," he was answered, "you'll be the next to go."

Then the man hung up.

The letter follows:

"Dear Dr. Bundesen:

"How would you like to kick the bucket, eh? It won't be long now."

"The P. G. E."

Commissioner Russel was asked today if all the members of the detective bureau had been cleared of suspicion of taking part in the execution of the seven men murdered with machine guns at the beer station-garage on North Clark Street. The phase of the investigation is not concluded, he let it be known.

George Moran disappeared from Chicago a little after midnight Sunday, Federal prohibition officials said today.

There were two theories as to the reason for his trip. First of these was the supposition that he was hurrying to Miami, Fla., to even scores with his enemy, Al Capone, whose name has been linked with the slaughter of the seven. The other was that he was afraid of assassination.

WANTS $30,000,000 FOR CITY HOSPITALS

Schroeder Tells of Plan to Build Medium-Sized Units in Poorly Served Districts.

WILL CHANGE AMBULANCES

Beekman Street Institution Reports Oversubscription in Drive—Kings Lay Board Selected.

Dr. William Schroeder Jr., Commissioner of Hospitals, plans to spend $20,000,000 on the erection of medium-sized hospitals at key points not adequately served at present, he announced yesterday at the annual luncheon meetine of the board of directors of the Beekman Street Hospital at the Bankers' Club. He also told of plans to establish a central ambulance service under police supervision. The new city hospitals will be in Queens, the Bronx, Richmond, Rockaway Beach and the business district of lower Manhattan, Dr. Schroeder said.

This new construction will extend over several years. The Bronx General Hospital is already under construction and will probably be functioning on June 1. Dr. Schroeder has also asked the Board of Estimate for appropriations for general hospitals in Queens and Richmond and has asked for funds to rebuild the city-operated tuberculosis hospital at Otisville, N. Y.

Discussing his plans later at his office, Dr. Schroeder said inspectors were visiting every private hospital, clinic and dispensary in the city to find how adequately the various neighborhoods are served and to see that there is proper medical supervision and that patients are properly protected.

Howard S. Cullman, president of the Beekman Street Hospital, reported that the 1928 maintenance fund drive had brought a surplus of $50,000 which would be applied to the permanent endowment of the hospital. Mr. Cullman also announced a $50,000 bequest by William Hamlin Childs.

Dr. Schroeder sent yesterday a list of eighteen names for the lay board of Kings County Hospital to Dr. Mark L. Fleming, superintendent of the newly combined Bellevue and Kings County Hospitals, for his approval. The board is divided into Protestant, Catholic and Jewish groups as follows:

The Rev. Dr. S. Parkes Cadman, Herbert E. Gunnison, Brooklyn Daily Eagle; Dr. William P. Richardson, Brooklyn Law School; Richardson Webster, Evening Journal; John N. Harman, Brooklyn Times, and Jesse Fuller Jr. of 26 Court Street.

The Rev. Dr. Edward Lodge Curran, Albert Conway of 32 Court Street, Edward McMahon of 165 Broadway, Manhattan; Joseph J. Early of The Standard-Union, James H. Gilvany of 261 Court Street, and Gardiner Conroy of 32 Court Street.

Justice Edward Lazansky, Adolph Feldblum of 225 Broadway, Manhattan; Bernard Bloch of 50 Court Street and Max Herzfeld, Alfred W. Norek and Nathan Sweedler, all of 66 Court Street.

Gets 14-Year Term for Hold-Up.

George McKee, 28 years old, of 443 West Thirty-seventh Street, a gunman who had been a laborer in the Street Cleaning Department, although with a record of fourteen arrests since 1911, was sentenced to Sing Sing for fourteen years by Judge Donnellan in General Sessions yesterday for holding up Herman Baros, driver for the National Biscuit Company, a year ago. The robber had been in the Tombs 373 days, sentence having been deferred pending his appeal, which failed.

$5 Is Received for Neediest Cases.

There was one contribution yesterday to the Neediest Cases Fund. THE NEW YORK TIMES received $5 from Mrs. Clara Rook, bringing the total of the fund to $338,160.01.

CHURCHILL PICTURES PARIS PEACE-MAKERS

VIVID chapter from Winston Churchill's forthcoming volume on "The World Crisis: The Aftermath," in which the British statesman discusses the long controversy that centered about Woodrow Wilson and American policy in the world settlement. He finds both leaders and peoples failing to measure up to the needs of the crisis.

The New York Times
NEXT SUNDAY

Order The Times at *your* news stand

$5,000,000 SWINDLE LAID TO 9 AT TRIAL

Fraud Charged in Mail Sales of Stock at Opening of Case Against Locke Brothers.

LAVISH SPENDING ALLEGED

Some of Money Went to Entertain Actresses in Night Clubs, Says Federal Prosecutor.

The nine individuals now on trial before Federal Judge Knox and a jury on a charge of fraudulent use of the mails in the sale of the stock of the Canario Copper Company heard Lowell Wadmond, Federal prosecutor, say in his opening that they had swindled investors in the company out of $5,000,000.

Among the defendants are Herbert C. and John T. Locke, who are said to have spent large sums on actresses and entertainers in night clubs, and George F. Shurtleff, who controlled the bankrupt brokerage concern of Cameron, Michel & Co., Inc., also a defendant, along with two other bankrupt corporations, the Cameron Holding and the Copper Exploration companies.

Mr. Wadmond said these corporations controlled the Canario Corporation, which controlled the Lilly and Batamoti Mines in Sonora State, Mexico, and that those manipulating them had been engaged mainly in schemes to boost the market value of the stock. Purchasers of the stock were enticed, he said, by misrepresentations, and that for eleven years these misrepresentations continued.

In July, 1925, Mr. Wadmond asserted, the Canario and Exploration companies opened accounts in the Broadway Central Bank by depositing $1,000, then the Canario Company issued a check for $1,200,500 in favor of the Copper Exploration Company, and at the same time the latter company issued a check for the same amount to the Canario Company. Each check was deposited and each canceled the other. But the deposit appeared on the bank books, and then Shurtleff, Mr. Wadmond said, exhibited the books as an indication of financial strength of the companies. He said that $17,000,000 in stock was issued and that only $6,000,000 or $7,000,000 of the amount sold went into the property. A total of $5,000,000 came from customers throughout the country, he said.

The stock, he continued, was finally put on the Curb, and it was represented to be worth $25 a share. Widows with $10,000 or $15,000 left by their husbands were induced to buy through literature sent through the mails.

William P. Michel, brother of the late Edward P. Michel, one of the organizers of Cameron, Michel & Co., testified to his connection with the corporations. He will resume the witness chair this morning. Elbridge T. Gerry 3d is assisting Mr. Wadmond in the prosecution.

FINDS MRS. LEONARD GUILTY OF SLAYING

Jury Returns Verdict of Second-Degree Manslaughter With Plea for Mercy.

Mrs. Dorothy Leonard was found guilty of manslaughter in the second degree by a jury in Queens County Court yesterday. The jury recommended mercy.

Mrs. Leonard is 26. She stabbed her husband Michael, 42, to death during a quarrel in their home at 33-73 190th Street, Flushing, on Sept. 15. Judge Frank Adel remanded Mrs. Leonard to jail pending sentence tomorrow.

The case went to the jury at 12:45 yesterday afternoon, and at 4 P. M. word was sent to the court that they had reached a verdict. Five minutes later Raymond F. Gleason, foreman, delivered the verdict.

"We find the defendant guilty of second degree manslaughter with a strong recommendation of mercy from the court," he read.

Mrs. Leonard swayed against the matron, and then moved with unsteady steps to the desk of the clerk, where she gave her pedigree. It was necessary for a court attendant to support her while the routine questions were asked.

When Mrs. Leonard took the stand in her own defense yesterday, she told a story of a happy domestic life of seven years. She was tired on the day of the slaying, she said, taking care of her 18-month-old boy and washing and scrubbing the walls and floor of the kitchen, so she took a few drinks of gin and ginger ale.

About 5 o'clock Leonard returned with provisions and some whisky and mixed a highball for each, she testified. Later, she said, he quarreled with her about the drinks she had had before his arrival.

"We had more words and he struck me in the face and knocked me down. I got up and he knocked me down again. I got up again and grabbed him and we both fell to the floor. I grabbed at something to defend myself and my hand came in contact with some papers and the knife on the kitchen table. I grabbed the knife.

"He said: 'Damn you, drop that knife,' and came at me. I tried to get away from him and we struggled in the kitchen. I broke away and ran to the sun parlor. He ran after me—caught me—and knocked me down. We struggled again and I saw him lying on the sun parlor floor. I came over to him and spoke to him. I didn't realize he was dead."

Leonard was a city policeman. The couple had two small children, who are staying with Mrs. Leonard's mother at 81 Payson Avenue, the Bronx.

ROSE STOKES HAS REWED.

Arrest in Strike Reveals She Is Wife of Language Teacher.

Rose Pastor Stokes, divorced wife of J. G. Phelps Stokes, admitted yesterday at the headquarters of the Workers' International Relief, 1 Union Square, of which she is assistant secretary, that for two years she has been the wife of Isaac Romain a private instructor in languages.

She is under summons to appear tomorrow in Municipal Term Court for violating the State education law by keeping her nine-year-old stepson, Jerry, from school. The boy was with her on Monday when she was arrested with other pickets in the dressmakers' strike and subsequently discharged in court.

"Jerry is being privately tutored at home," she said. "We plan to send him to a good school this Spring."

Mrs. Romain's home is in Westport, Conn. She said she was working for the relief of the destitute coal miners of America.

Uncertainty Over Cabinet Is Troubling Will Rogers

To the Editor of The New York Times:

How do we stand all this uncertainty? Here it is only ten days till inauguration time and we don't know what Mr. Hoover is going to do and we don't know what Mr. Coolidge is going to do. Lindbergh is the one of our three prominent men who is not ashamed to have it known in advance what he is going to do.

Mr. Hoover ought to, out of courtesy to its members, announce his Cabinet at once, for just lots of times a Cabinet attracts more attention between the time they are announced and the time they take seats, than they ever do afterward.

Yours, WILL ROGERS.

New York, Feb. 19, 1929.

WANT BRIBERY TRIAL IN SUPREME COURT

Counsel for Berg and Levin Will Ask for Transfer From County Tribunal.

HARVEY CHIDES DE BRAGGA

Says Leader Does Not Seek Party Patronage, but $100,000 Bonding Business for Son.

A move to transfer to the Queens County Supreme Court the proceedings against Frank H. Berg of Far Rockaway, former private detective, and Albert Levin of Kew Gardens, jointly indicted last Wednesday for attempting to bribe George U. Harvey, Borough President of Queens, will be made today by counsel for the two men, according to announcement yesterday.

The plan to ask for a change of jurisdiction from the County Court was the result of a conference in the office of Philip Simon, 50 Court Street, Brooklyn, counsel for Levin. Afterward it was said that District Attorney Newcombe would be served with copies of the motion for the transfer, which will be made in the Supreme Court on March 4, the date set by County Judge Adel for the trial. It was also announced that Henry A. Uterhart of 36 West Forty-Fourth Street had been retained by the defense.

Denies Seeking Delay.

In explaining why the motion would be made on March 4 to move the bribery case to the Supreme Court, Mr. Simon said that he was required under the law to give to the District Attorney ten days' notice of the intention to file the motion in court. He said the move was not planned to delay the proceedings but on the ground that so many questions of law and fact were involved that it was best to have motions heard by a Supreme Court Justice.

"There is a great deal of public interest in the case," said Mr. Simon. "It is the intention of counsel for the defense to have if possible the issues decided in the Supreme Court, and we will notify the District Attorney tomorrow of the step we propose to take in the proceedings."

Mr. Simon declined to state at this time what motions would be filed. It is understood, however, that defense counsel will ask for permission to examine the grand jury minutes with a view to moving for the dismissal of the indictments.

Harvey Replies to De Bragga.

Mr. Harvey replied yesterday to Joseph De Bragga, Republican leader, who on leaving for Havana a week ago last Saturday accused the Borough President of not playing fair with the organization in the matter of patronage.

The Borough President said that Mr. De Bragga was not interested in patronage, but what he really desired was "the bonding concession for his son Farmar." "I gave De Bragga a list of sixty jobs which might be filled by organization Republicans," he went on. "He took only twenty of them and then accused me of not playing fair with the organization.

"De Bragga is not interested in jobs. He is interested in bonding for his son Farmar. He has asked me for it. The only way I could give the bonding business to De Bragga is by holding up payments to contractors.

"The bonding concession is worth $100,000 a year. It is open to everybody. I told De Bragga he could have it as well as the others. Our notice to contractors states they can use any bonding company they choose.

"De Bragga asked me two or three times both before and after election for the bonding concession and his son has been fiddling around this building ever since I took office.

"One of the first things needed here is to get rid of the present County Republican Chairman, De Bragga. I am in agreement with Frank Kenna, leader of the First Assembly District, who was quoted yesterday as saying that the thing to do is to have State Chairman H. Edmund Machold come in here and settle the controversy.

"The present discord is injuring the party. I know many Republicans who are afraid to go near some Republican clubhouses. As a matter of fact, I don't dare go to more than one or two myself. The large Al Smith vote in Queens was due to De Bragga. We've got to clean up the party."

At the offices of De Bragga & Pirone Co., Inc., 1,601 Myrtle Avenue, Jamaica, no comment on Mr. Harvey's statement was forthcoming. It was said Mr. De Bragga, who is expected to return from Havana next week, would probably reply then.

Freed in Woman's Death.

Thomas Lynch was discharged by Magistrate Renaud in Homicide Court yesterday when Detective Van Valkenburgh informed the court that an autopay had shown that alcoholism and not alleged poison liquor sold by Lynch had caused the death of Nora Murray, 38 years old, of 397 Manhattan Avenue, on Jan. 31. After the woman's death Lynch and Edward Kingsland, 42, were both arrested. Kingsland was freed last Thursday.

CHARGES UNFITNESS TO QUEENS OFFICIAL

Harvey Finds Street Cleaning Superintendent Stevenson Generally Lax.

SEVEN SPECIFIC COUNTS

Corruption in Bureau, Waste, Neglect and the Misuse of Supplies Among Them.

PRESENTED AFTER INQUIRY

Head of Queens Department Says Matter Will Be Sent to District Attorney.

Formal charges, embracing seven counts, of general incompetence in office were presented yesterday to Assistant Street Cleaning Superintendent William Stevenson by Borough President George U. Harvey and Street Cleaning Superintendent Fritz Brieger, who announced after a private hearing on the charges that Stevenson had denied responsibility for all of them. The charges follow:

For permitting incompetency, wastefulness and neglect of duty by subordinates, thereby demoralizing the general efficiency and effectiveness of the Bureau of Street Cleaning.

For failure to provide an effective check-up of all supplies furnished the bureau, leading to dishonesty, corruption and conversion and misappropriation thereof.

For failure to permit or instruct the Superintendent of Final Disposition and the Superintendent of Garages to carry out and perform the functions and duties imposed upon him.

For destroying the morale and preventing the subordinates and uniformed men from performing their proper duties and functions by a system of favoritism, leading to special and unnecessary details.

For failure to report on all of the foregoing to the present Superintendent of Street Cleaning and for other acts unbecoming an administrative head of the Borough of Queens.

For failure to promote real competitive bidding.

Obeyed Orders, He Says.

After Stevenson had denied that he had any responsibility for these conditions Mr. Harvey spent half an hour questioning him to learn what his responsibilities were; but Stevenson was very reluctant to say he was responsible for any detail of departmental operation. To most of the questions he replied that former Superintendent Cleri V. Gerks gave orders to him and he obeyed them. Stevenson has held his post for the last ten years, but has been under suspension because of the investigation for a month.

"From the manner in which Stevenson answered our questions it appeared that he had no responsibility whatever for the conditions we found," Mr. Brieger said. "He seems to be just an office boy who obeyed orders. When the questioning touched matters directly under his jurisdiction his memory left him. Otherwise it was always former Superintendent Gerks or his subordinates who were to blame. Though 228,000 gallons of gasoline were found missing in 1927, he said he checked the supply several times that year and found it right within 100 gallons. He also denied individual responsibility for distribution of gasoline.

Prosecutor to Get Case.

"If Gerks is guilty of all the things Stevenson accuses him of, action should be taken against him. Stevenson did not deny that the conditions complained of existed; he merely said they were not his fault. He blamed former Borough Presidents Connolly and Patten for violation of the Civil Service act. Our field investigation showed that Stevenson had a great deal to say concerning the department's operation. Despite his denials today the entire condition of the Street Cleaning Department will be presented to the District Attorney this week."

Borough President Harvey said he would take action to confirm or vacate Stevenson's suspension as soon as he has had an opportunity to study the minutes of yesterday's hearing. He expects to close the case this week. Mr. Brieger said he was withholding the real evidence against Stevenson and other members of his department for court action. Stevenson was accompanied by his wife at the hearing and was represented by Henry Vollmer Jr. The only other person present was William Scanlon, an examiner from the office of Commissioner of Accounts James A. Higgins.

HOSPITAL GETS $708,197.

French Institution to Continue $1,250,000 Drive Through Feb. 28.

The French Hospital campaign fund was increased yesterday, after reports from all the divisions acquiring funds, to $908,197.73. The divisions unanimously agreed to carry on the drive through Feb. 28, to assure the raising of the $1,250,000 sought for a new building and modern equipment.

The doctors' division, headed by Dr. Percy R. Turnure, Dr. Charles H. Chetwood and Dr. Robert H. McConnell, featured the day's returns by obtaining the full quota. They sought $100,000 and turned in $101,608.50. They now hope, in the extended time, to obtain $150,000.

The men's division, headed by Felix Wildenstein, reported $10,261 yesterday, bringing the total of the group to $192,791.50. The men's quota is $300,000. Mrs. Frank H. Potter, chairman of the woman's group, reported $23,436, with a total of $172,212 in a quota of $200,000. Mrs. Arthur J. Devlin, heading the nurses' division, turned in $5,917.48 for a new total of $26,585.73, with a goal of $50,000. Albert Blum, heading the special gifts committee, with a quota of $800,000, reported a total of $415,000.

Yesterday's larger gifts to the fund included $5,000 each from Mr. and Mrs. Elisha Walker and the Crippled Children's Friendly Association; $1,500 each from H. Fluegelman and the Guerlain Perfumery Corporation; and $1,000 each from Hugo Blumenthal, Anonymous, Edgar A. Appleby, Clarence H. Mackay, Mrs. Carle Pollfeme, Dr. L. W. Alofsin, Douglas Cooke, G. H. Milliken, Mrs. Seth M. Milliken and Dr. Percy R. Turnure.

VOTES TO EXTEND LIFE OF RADIO BOARD

House Passes Bill Which Also Limits Licenses and Raises Counsel Salaries.

WILBUR ADVOCATES ACTION

But He Opposes Granting Full Powers to Board, in Letter to Representative Free.

Special to The New York Times.

WASHINGTON, Feb. 19.—The White-Watson bill extending the life of the Radio Commission for another year as an administrative body was passed by the House today.

The bill provides that broadcasting licenses shall run not more than three months and other classes of radio licenses not to exceed one year. It authorizes the payment of $10,000 salary to the commission's chief consel and $7,500 each to three legal assistants. Under the terms of the bill members of the commission shall be appointed for two, three and five years, although the life of the commission is extended to only March 15, 1930.

Debate on the measure in the House was marked by an attack on the commission for granting forty short-wave channels to the Universal Wireless Company of Buffalo by Representative Free of California, Republican member of the Merchant Marine Committee, through a letter written by J. D. Cole of the Wireless Telegraph and Communications Company of North Brook, Ill.

Mr. Free led the opposition to the bill. He was aided by Representative Celler of New York.

Speeches in support of the measure were made by Representatives White of Maine, Williams of Illinois, Black of Texas, Bankhead of Alabama, Clancy of Michigan, Lehlbach of New Jersey and Davis of Tennessee.

Mr. Free read a letter from Secretary Wilbur, who said:

"The Federal Radio Commission has done much to improve the radio situation from a broadcast point of view, and its authority to continue its work in regulating this industry, if necessary, should be continued for another year.

"It is the opinion of the Navy Department that the administration of matters concerning point to point, marine and aircraft radio communications was better handled by the Department of Commerce and that the best interests of the country would be served if the Federal Radio Commission were continued for one more year, as contemplated in the bill, but that its jurisdiction should be restricted to radio broadcasting.

"Jurisdiction over other radio matters should revert on March 16, 1929, to the Department of Commerce.

"The Navy Department is making a study of the various proposals for administering communications and will, in due time, be in a position to submit the results to Congress, if at that time such proposals come within the financial program of the President."

Senator Copeland of New York tonight carried on a one-man filibuster against the passage of the Senate bill to extend the life of the Radio Commission, according to a statement made on the floor by Senator Wheeler of Montana.

Senator Copeland, who opposed the bill, denied that he was filibustering and said that he was trying merely to inform the Senate of the actual conditions.

The Stamp of Approval

De Forest Audions are the *only* radio tubes made in the laboratories of Dr. Lee De Forest, the inventor of the original radio vacuum tube. Only genuine De Forest Audions bear the name "De Forest" on the base.

DE FOREST RADIO CO.
New York District Sales Office
342 Madison Avenue Phone VANderbilt 9216

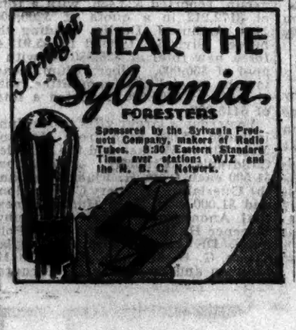

NOTED SINGERS LISTED FOR NEW RADIO SERIES

Chaliapin, Garden, Alda, Gluck, Case, Among Those to Be Heard in De Forest Presentations.

A notable list of operatic and concert stars is scheduled to be heard in a new broadcast series sponsored by the De Forest Radio Company, beginning on March 3 at 10 P. M. over WABC and a Columbia network of nineteen stations with the radio début of Alma Gluck, soprano, according to the Columbia Broadcasting System. The balance of the series will include a recital by Mary Garden, soprano, of the Chicago Civic Opera Company, for whom a date has not yet been announced; Fedeor Chaliapin, Russian basso, on March 17; Charles Hackett, tenor, and Rudolph Ganz, pianist, on April 14; Frances Alda, soprano, of the Metropolitan Opera Company, on April 28; Richard Bonelli, baritone, of the Chicago Civic Opera Company, and Anna Case, on May 12, and the Russian Symphonic Choir on May 26. During the intervening broadcasts, a band under the direction of Arthur Pryor is to be heard. Other stars are to be added to the series for later microphone appearances, the announcement said.

LEAGUE ASKS OUR AID IN SHORT-WAVE TRIALS

Geneva Will Radio Speeches in Four Languages Next Month to the Americas, Japan, Antipodes.

Special to The New York Times.

WASHINGTON, Feb. 19.—Eric Drummond of the secretariat of the League of Nations has notified the State Department that during March short-wave broadcast trials will be made to the United States, South America, Japan and Australasia, and asked the radio listeners report the results to the League.

The plan for broadcast trials is as follows:

American Continent, March 12, 19 and 26, in English, French and Spanish for sixty minutes, between 22 and 23 o'clock, Greenwich mean time, on wave lengths of 38.8 meters.

Japan, March 13, 20 and 27, in Japanese, for thirty minutes, between 1:40 and 2:10 o'clock, Greenwich mean time, on 18.4 meters.

Australasia, March 14, 21 and 28, in English, for thirty minutes, between 1:40 and 2:10 o'clock, Greenwich mean time, on 18.4 meters.

SON-IN-LAW SUES WOMAN.

R. N. Collins Charges Carpet Man Alienated Wife's Affections.

Special to The New York Times.

WHITE PLAINS, N. Y., Feb. 19.—Affidavits in which he asserts that his father-in-law, John F. Norman, retired president of the Bigelow-Hartford Carpet Company, "has weaned away the affections of his daughter from her husband" were reported to Supreme Court Justice Morschauser today by Raymond N. Collins, Larchmont real estate man, through his attorney, Sydney A. Syme, in answer to a suit for separation filed by his wife.

Mrs. Collins, through her attorney requested the court to grant her alimony of $150 a week pending trial of her action, and also counsel fee of $1,500.

The Collinses were married May 7, 1924, and have two children who are with their mother. Mrs. Collins based her separation suit on her husband's alleged failure to provide for her.

Mr. Collins denies these charges and lays them to his wife's "abnormal temper, which has often resulted in outburst of vulgarity and profanity."

In his allenation suit he charges that his father-in-law had threatened to disinherit Mrs. Collins unless she left her husband.

Justice Morschauser reserved decision on Mrs. Collins's application.

Little Entente Economists Meet.

Special Cable to THE NEW YORK TIMES.

BUCHAREST, Feb. 19.—The preparatory committee of the forthcoming Little Entente economic conference met here today for its first session. At the end of a hour-hour meeting a brief communiqué was issued, stating that after a greeting by the Rumanian delegate the members of the committee discussed the aims of the conference. Later the visitors were received by Foreign Minister Mironescu.

Lakes-to-England Line Arranged.

Special to The New York Times.

MONTREAL, Feb. 19.—Representatives of Arne Lidemark, Norwegian ship owner, state that they have completed arrangements with Toronto business men for the first direct Great Lakes-United Kingdom service between Toronto and Avonmouth, England. The new service will start at the opening of navigation on the St. Lawrence and a weekly schedule will be maintained.

New Wellington Biography Out Here

The American edition of a new biography of the Duke of Wellington, written by Oliver Brett, who served in the British War Office and as secretary to Lord Morley in India, has just been issued by Doubleday, Doran & Co. The book is a character study of Wellington in the modern manner as a "blunt, straightforward man, who remained at heart a pacifist, hoping ever that it would be the last war."

Jamaica Has £264,633 Surplus.

Special Cable to THE NEW YORK TIMES.

KINGSTON, Jamaica, Feb. 20.—At the opening of the Legislature yesterday the Governor stated that the financial year was expected to open with a surplus of £264,633. Revenue is estimated at £2,192,403 and expenditure at £2,274,993. Trade has fallen off owing to drought and heavy winds.

CITY BREVITIES.

Dr. A. S. W. Rosenbach is honorary chairman and Rabbi Israel Goldstein is chairman of a committee to raise $50,000 for the support of the Jewish division of the New York Public Library.

Tucker P. Smith, secretary of the committee on militarism in education, spoke last night at the forum of the Broadway Tabernacle at Fifty-sixth Street. William H. Morgan presided.

Speaking before a meeting of the League of Women Voters and the committee for law enforcement last night at the Union Theological Seminary, Milton L'Ecluse criticised the stand against prohibition by the Temperance Society of the Episcopal Church. Miss Grace van Braam Roberts and Miss Elizabeth Collier also spoke.

Major Wallace H. Watts, newly appointed chaplain of the Second Corps Army area, was the guest of honor at a reception and dinner last night at the Army and Navy Club, 20 West Forty-fourth Street. Major General Hanson E. Ely and the Rev. Charles S. Macfarland spoke.

The New York Society of Architects, dining last night in the Hotel Astor in honor of its tenement house committee, voted approval of the multiple dwellings bill pending before the legislature in Albany.

Captain George Fried, hero of two rescues at sea, and Mrs. Fried were the guests of honor yesterday afternoon at a reception at the Soldiers and Sailors' Club, 235 Lexington Avenue.

Today on the Radio

OUTSTANDING EVENTS ON THE AIR TODAY

3:00 P. M.—United States Army Band—WJZ.
7:30 P. M.—La Touraine Orchestra—WEAF.
7:45 P. M.—"The Political Situation," Russell Kent—WJZ, WBAL, KDKA, WLW, WJR, KWK, WRC.
8:00 P. M.—Sunkist Serenaders—WEAF's network.
9:00 P. M.—Ipana Troubadours Orchestra—WEAF and twenty-six stations.
9:30 P. M.—Palmolive Orchestra, Revelers Male Quartet, soloists—WEAF's coast-to-coast network.
9:30 P. M.—La Palina Orchestra; Donald Brian, tenor; Olive Kline, soprano; male quartet—WOR and nineteen stations.
10:00 P. M.—Kolster Symphony Orchestra—WOR's network.
10:00 P. M.—Continentals Orchestra; soloists—WJZ.

Feb. 20, 1929, Eastern Standard Time. Wave length in meters on left of station. All time is P. M. unless otherwise indicated. Stations in each group are arranged in accordance with their location on the dial.

NEW YORK

886 M.—WNYC—570 Kc.
10:00 A. M.—Police alarms; time; civic news.
10:15 A. M.—Morning musicale.
11:00 A. M.—Women's hour.
11:01 A. M.—Diphtheria—Dr. J. A. Goldberg.
11:15 A. M.—Mable Thibault, cornet.
11:25 A. M.—The Poetess Sappho—Mary McGovern.
11:45 A. M.—Mabel Thibault, cornet.
11:55 A. M.—Lilian Dubitn, songs.
12:30—Stock quotations.
2:00—U. S. Navy Band.
4:00—Organ recital, Professor Samuel A. Baldwin.
5:30—Police alarms; time; markets.
5:40—Romance of Prison Work—J. F. Fishman.
5:55—Muriel Davis, songs.
6:00—Vernon Juveniles.
6:30—Spanish lessons—V. H. Berlitz.
7:30—Time; police alarms; civic news.
7:35—College lecture—Professor Joseph Shipley.
7:55—Breakdown of the States' Control Over Railroads—Professor William B. Guthrie.
8:15—Frank Doblin, baritone.
8:30—Adolph Lewisohn's course in music; Euphonic Trio.
9:45—Musical Arts Quartet.
10:15—Work of the Register—Louis A. Schoffel.
10:30—Police Alarms; weather.
10:35—Czasha Helfetz, songs.
10:45—Dance orchestra.

526 M.—WMCA—570 Kc.
6:45 A. M.—Beauty talk.
9:00 A. M.—Grocer's music.
9:50 A. M.—Kurisah program.
10:00—Joe and Dan Mooney, duets.
3:15—Studio program.
3:30—Beauty talk.
3:45—Norman Pearce, readings.
4:00—Theatre review.
5:15—Van Ess Orchestra.
11:00—Financial talk; time.
11:02—McAlpin Orchestra.
11:30—News summary.
11:46—McAlpin Orchestra.
12:00—Frivolity Orchestra.
12:30—Piotti and Hardy, songs.

454 M.—WEAF—660 Kc.
6:45 A. M.—Health exercises.
8:00—Musical menagerie.
8:15 A. M.—Morning devotions.
8:30 A. M.—Cheerio talk; music.
8:50 A. M.—Parnassus Trio.
9:00 A. M.—Ray Sinnott, songs.
9:15 A. M.—Merker's Orchestra.
10:00 A. M.—National home hour.
11:00 A. M.—Parnassus Trio.
11:15 A. M.—Household Institute.
11:30 A. M.—Mathilde Pressante, soprano.
11:45—Financing a Home—W. K. Denton.
12:00 M.—Parnassus Trio; Amy Goldsmith, soprano.
12:30—Market, weather reports.
12:45—Palais D'Or Orchestra.
1:45—Table Talk—Lily Wallace.
2:00—Billy Rhodes, baritone.
2:15—Gotham Trio.
3:15—Cuba Whistling Lady, Nana Holmes.
3:30—Jones Treble, tenor.
3:45—Edith Marion, soprano.
4:00—Pacific Vagabonds; orchestra.
5:00—Music League program.
5:30—Children's program.
5:55—Summary of programs.
6:00—Waldorf-Astoria music.
7:00—Synagogue services.
7:30—La Touraine Concert Orchestra; Frederick Gunster, tenor.
8:00—Sunkist Orchestra; quartet.
8:30—Russian music.
9:00—Ipana Troubadours Orchestra.
9:30—Palmolive Orchestra; Revelers Male Quartet; soloists.
10:30—Gold Strand Orchestra; Frederick Utell, tenor.
11:00—Vallee's Orchestra.

422 M.—WOR—710 Kc.
6:45 A. M.—Lion Milkmen.
8:00 A. M.—Chimes; news; weather.
9:00 A. M.—Jean Dale.
9:40 A. M.—Slim Figures.
9:45 A. M.—Talks Aunt Sammy.
9:55 A. M.—Won Sue Fun.
10:00 A. M.—Pure food hour.
11:00 A. M.—Time; music; daily talk.
11:30 A. M.—Theatre topics.
11:45 A. M.—Music.
11:58 A. M.—News; music.
12:00—Motorboat talk.
12:30—Astor Orchestra.
1:30—Club women's hour.
2:30—Matinee musicale.
3:30—Sessions chimes.
3:00—Hilda White Kay, songs.
3:15—Newark Museum.
3:30—Elsie Wagner, piano.
3:50—Outdoors with the scientist
4:00—Thirty Musical Minutes.
4:30—Roseland Orchestra.
5:00—Musical Musings.
5:40—New Jersey's History—Dr. Joseph F. Folsom.
5:50—Sports talk.
6:00—Betty Stockton, soprano.
6:15—Josef G. Geiger, readings.
6:25—News; Mac and Lennie.
6:45—Port Authority Finances—Julian A. Gregory.
7:00—Commodore Orchestra.
7:30—Reid's Features.
7:59—Chimes; Daguerreotypes Ensemble.
8:30—The Mikado—Light opera.
9:30—La Palina Smoker; Donald Brian, tenor; Olive Kline, soprano.
10:00—Kolster Symphony Orchestra.
10:30—Night Club Romance.
11:00—News; weather.
11:30—Canton Orchestra.

395 M.—WJZ—760 Kc.
7:30 A. M.—Dance orchestra.
8:00 A. M.—Vocal trio.
8:15 A. M.—Musical Headlines, novelty orchestra.
8:45 A. M.—Henry Shope, tenor.
9:00 A. M.—Virginia Arnold piano.
9:15 A. M.—Maids, string trio.
10:00 A. M.—Copeland hour.
10:30 A. M.—Blue Birds Orchestra.
11:00 A. M.—Forecast School of Cookery.
11:30 A. M.—The Recitalists: Augusta Spelte, soprano; Gertrude Bergen, contralto; Jan Kokes, violin.
12:50—Dance orchestra.
1:00—Yoeng's Orchestra.
2:00—Weather reports.
2:05—Boned Chicken—Mrs. Julian Heath.
2:20—Menu—Mrs. Julian Heath.
2:35—You and Your Home—A. Louise Fillebrowne.
2:45—Dr. I. S. Tunick, talk.
3:00—U. S. Army Band.
4:00—Moment Musicale.
5:00—Artistic Life in Russia—H. P. Willis.
5:30—Stock market closing prices and quotations; financial summary of the day; Cotton Exchange closing prices and quotations; State and Federal Agricultural reports.
6:00—Pollack's Orchestra.
6:55—Summary of programs.
7:00—Time; Jeddo Highlanders; Frederick Wyatt, baritone.
7:30—Talk—John B. Kennedy.
7:35—Lolita Gainsborg, piano.
7:45—In Washington Tonight, talk—Russell Kent.
8:00—Mobiloil Orchestra; Sebastian Cognata, clarinet.
8:30—Sylvania Foresters Quartet.
9:00—Smith Brothers, songs.
9:30—The Cabin Door sketch.
10:00—Longines time.
10:01—Continentals operatic concert; Astrid Fjelde, soprano; Grace Leslie, contralto; Judson House, tenor; Frederic Baer, baritone.
11:00—Slumber music.

370 M.—WFCH—810 Kc.
9:00 A. M.—Finkenberg's Early Birds; Sunshine Boys.
10:00 A. M.—Nachman Springers.
10:30 A. M.—Napoleon Hill.
11:00 A. M.—Interview—Jean Adael.
11:30 A. M.—Luncheon music.
12:00 M.—Studio program.
12:30—Stanley Todd, readings.
12:45—Amusements; talk.
1:00—Bon Walker, tenor.
1:30—Van Ess Orchestra.
1:45—Edith Gene Weeks, piano.
2:00—Household suggestions.
2:15—Studio program.
2:30—Lionel Adams, impersonations.
2:45—Eddie Walters Pals.
3:15—Theatre review.
3:30—Bobby Schaffer, songs.
3:45—Jeannette Brody, songs.
4:00—Sammie Smith, songs.
4:15—Norman Pearce, readings
4:30—Paul Hagan, songs.
4:45—Larney Young, contralto
5:00—Ernestine South, songs.
5:15—Religious Forum—Archbishop A. E. Leighton.
5:45—Eddie Ward, songs.
6:00—Pinewalk talk.
6:05—Richard Bermida, piano.
6:15—Alice Culbertson, songs.
6:30—Jeannette Blegel, songs.
6:45—Tubbs's market talk.

349 M.—WABC—860 Kc.
8:00 A. M.—Morning devotions.
8:30 A. M.—Something for everyone.
9:30 A. M.—Beauty talk.
10:00 A. M.—Hints to homemakers—Ida Bailey Allen.
11:00 A. M.—Topaz Trio.
11:30 A. M.—Babies—Maty Norris.
12:00 M.—King's Orchestra.
12:45—Agricultural program.
1:15—Barclay Orchestra.
2:00—Studio music.
3:30—Girl Scouts—Mary Brown; music.
4:00—Roosevelt Ensemble.
5:00—Food—Dr. Daniel Hodgson.
5:30—Closing market prices.
5:45—Lucille Black, piano.
6:00—French—Dr. Thatcher Clark.
6:30—Everglades Orchestra.
7:00—Chimes; music.
7:30—Sachs musical program.
8:00—Checker Cabbies Orchestra.
8:30—Montclair Orchestra.
9:00—Skits—All Around the Town.
9:30—Gypsy camp music.
10:00—Studio music.
10:30—Plaza Orchestra.
11:00—Ellington's Orchestra.

297 M.—WHN—1,010 Kc.
10:30 A. M.—Organ recital.
11:00 A. M.—Woman's hour.
11:15 A. M.—Ruth Mason—Cooking.
11:30 A. M.—Journal String Trio.
11:45 A. M.—Jos. Peters, baritone.
12:00 M.—Beauty—Josephine Hudleston.
12:25—News flashes.

297 M.—WFAF—1,010 Kc.
4:00—Littmann's music.
4:30—New York Orchestra.
5:00—Tea Time Music.
6:00—Chigi and Russ, duets.
6:30—Reform Rabbis.
7:00—Judge Gustave Hartmann, talk.
7:15—Jimmy Flynn, tenor.
8:30—Oakland's Terrace music.
8:45—Lexicon's Orchestra.
9:00—Littmann's Entertainers.

297 M.—WQAO—1,010 Kc.
7:30—Calvary services.

297 M.—WRNY—1,010 Kc.
12:30—Farm flashes.
12:40—Edith Weeks, piano.
12:50—Broadway Snapshots—Arthur Eddy.
1:00—Dorothea Webster, soprano.
1:15—Minalee Beene, contralto.
1:30—Roger Du Pont, piano.
1:45—Mary Golden, songs.
2:00—Margaret Livingstone, piano
2:15—Peter Irving, baritone.
2:30—Equity talk.
2:32—Ruth Neill, songs.
2:45—Miner Ellis, baritone.
3:00—Klein and Galassi, duets.
3:15—Olga Simon, piano music.
3:30—Frances Allison, travelogues
3:45—Jean Amory, soprano.
9:30—Organ concert.
10:00—Equity talk.
10:02—Deen and Dingwall music.
10:30—Giuseppi Adami, violin.
10:30—Pajama exercises.
11:00—The Chain Gang.
11:15—Woods and Simon, duets.
11:30—Ward and Victor, songs.
11:45—Dingwall and Reed, songs.
12:00—Villa Richard Orchestra.

273 M.—WLW—1,100 Kc.
6:00—St. John's College hour.
6:05—Edwin Brien, baritone.
6:20—Lorraine Orchestra.
6:40—People in Glass Houses—Prof. Theroux.
6:55—Olga Fagan, soprano.
7:15—Protective Care—Margaret Norman.
7:25—Rose Ensemble.
7:40—Christ's Own Church—Rev. M. J. Scott.

265 M.—WOV—1,130 Kc.
9:30 A. M.—Gym Class.
10:00 A. M.—Weather, music.
11:00 A. M.—Facial Rejuvenation—Dr. J. L. Woolsey.
11:15 A. M.—String ensemble.
12:00 M.—Japanese Oil hour.
2:00—Eddie Woods, songs.
2:15—First Aid talk—Dr. Marlow.
2:30—Edith Brokamp, piano.
2:45—Song recital.
3:00—Philosophy talk.
3:15—Leonard Kachel, bass.
3:30—Joe Sherman, tenor.
3:45—Dry and Kay, songs.
4:15—Opium—Sara Mulhall.
4:30—Stoner's hour.
5:30—Weather forecast.

254 M.—WGBS—1,180 Kc.
9:30 A. M.—Fashions and music.
9:45 A. M.—Oakite Red Wings.
10:00 A. M.—Meandering with Margot.
10:15 A. M.—Recipes—Roy Mason; music.
10:30 A. M.—Success talks.
10:45 A. M.—Dorian Trio.
11:00 A. M.—News; Gym. Class.
11:30 A. M.—Louise Vermont, contralto; Marion Boehling, contralto; duets; lost and found.
12:00 M.—Sweetheart Stories—Wanda von Kettler; weather.
12:15—String ensemble.
12:30—Recreation music.
3:00—Emil Maestre, 'cello.
3:15—Charles Audsley, baritone.
3:30—Margaret Roberts, soprano.
3:45—Essequibo Orchestra.
4:00—Interview—M. L. Simmons.
4:15—Essequibo Orchestra.
4:30—Varieties—Maria de Montalvo.
4:45—Harmony songs.
5:00—News; weather; Radio Institute talks.
5:15—Hattie Strauss, soprano.
5:30—Bel Canto Ensemble.
6:00—Arthur Newborn, songs.
6:15—News.

231 M.—WEVD—1,300 Kc.
12:00 M.—Lydia Mason, piano.
12:20—Magic Island.
12:40—Elsie Moulton, soprano.
1:00—As a Foot Sees It.
1:20—Maude A. Tollefson, contralto.
1:40—Mary Linden, violin.
2:00—Josephine Peabody—Madge Ohe.
2:20—Ada Clement, soprano.
2:40—New Individualism—Dr. Werner Marchand.
3:00—Violin recital.
3:20—A Working Woman Looks at the World.
3:40—Beatrice Mack, soprano.
4:00—Music.
4:10—Florence Yorty, soprano.
4:30—Woodhaven Studio.
5:00—Hints from Suzanne.

231 M.—WHAP—1,300 Kc.
6:30—Music.
7:00—Protestant selections.
7:20—Rev. H. W. Murphy, talk.
7:35—P. M. Winter, talk.
8:00—Music; talk.
8:45—Listeners' letters.

231 M.—WSBR—1,300 Kc.
10:00 A. M.—Time; weather.
10:05 A. M.—Studio orchestra.
11:00 A. M.—Beauty—Josephine Dawson.
11:30 A. M.—Rossville Trio.
11:45 A. M.—Science and Invention
9:00—Lottus Ericson, piano.
9:15—Scandinavian hour.
10:15—Studio orchestra.
11:00—Frank and Ernest, talk.

283 M.—WMSG—1,330 Kc.
3:00—Shut-Ins' inspirational hour
4:00—Piano recital.
4:30—Sylvia Greenberg, soprano.
4:45—Studio program.
5:00—Police talk—F. M. Basuino.
5:15—Monk Orchestra.
5:55—Weather; Al Woods, baritone.
6:15—Propper Trio.
6:30—Kathryn Connelly, soprano.
6:45—Tracy Ensemble.
7:15—The Jewish Womanin Rural Districts—Mrs. Elmer Eckhouse
8:00—The Narcotic Evil—Sara Mulhall.
8:15—Minna Beane, contralto.
8:30—Classic String Trio.

222 M.—WCDA—1,350 Kc.
1:30—Studio music.
1:44—Time; popular music.
2:00—Music lecture.
2:15—Miller School.
2:20—Organ solo; news.
2:45—Time; piano music.

222 M.—WBNY—1,350 Kc.
9:00—Time; Marion Weth, songs.
9:15—Adler-Rochester Band.
9:30—Bronx Commercial School.
9:45—Sam Bernstein, songs.
10:00—Varsity Orchestra.
10:30—Astor program.
11:00—Five Aces Orchestra.
11:30—Stanley Grant, tenor.
12:00—Nighthawks Orchestra.
1:00 A. M.—DX program.

214 M.—WLTH—1,400 Kc.
4:00—Home talkers.
4:30—Popular songs.
5:00—Flatbush program.
5:30—For children.
10:00—Dance orchestra.
10:45—Jess Phillips, baritone.
11:00—Moulin Rouge Orchestra.
11:30—Monte Carlo Orchestra.

214 M.—WSGH—1,400 Kc.
11:15 A. M.—Studio music.
12:00—Mary Landino, piano.
12:30—Novelty instruments.
1:00—News.
1:15—Time; weather.
1:00—Comedy songs.
6:15—To be announced.
7:00—Dave Bratton, sports.
7:15—Piano Clown.

214 M.—WBBC—1,400 Kc.
1:30—T. M. Petty songs.
1:45—Merit Orchestras.
2:00—Florance Siegler, soprano.
2:15—Safety talk.
2:30—Louise Holter soprano.
2:45—Charles Coleman, piano.
3:00—David Fluke, songs.
3:15—Esperanto—D. A. Klagin.
3:30—Vivian Gustavson, contralto.
3:45—Radio Maniacs.
9:00—Edith Gray, soprano.
9:15—Eugene Lynch, baritone.
9:30—Guaranty Equity talk.
9:35—Bob Fram, songs.
9:45—Jack Adams, piano.

214 M.—WCGU—1,400 Kc.
9:00 A. M.—Ciano program.
9:30 A. M.—With Burton Bellis.
9:45 A. M. — Isadore Ehrmann, violin.
10:00 A. M.—Rose Russo, piano.
10:15 A. M.—Victoria Montani, soprano.
10:30—News.
10:45—Rev. R. M. Brougher, talk.
7:30—Jewish hour.
8:00—Balm musical.

209 M.—WGLB—1,500 Kc.
2:00—Woman's hour.
2:00—Melodies of Yesterday.
2:50—Recordings.
6:00—Longines music.
10:00—Dance music.
11:00—Tom Loan's Orchestra.

206 M.—WWRL—1,500 Kc.
11:00 A. M.—Recordings.
1:00—Recordings.
3:00—Ott's Orchestra.
9:00—Chelsea ensemble.

NEW JERSEY

360 M.—WAAT, Jersey City—1,070 Kc.
9:00 A. M.—Beauty talk.
9:30 A. M.—Dance music.
10:00 A. M.—Housewives' program.
10:30 A. M.—Market prices.
11:00 A. M.—Road to Happiness.
11:30 A. M.—Harvey's half-hour.
12:00 M.—Luncheon music.
12:30—Market prices.
2:00—Dance program.
2:30—Market prices.
3:00—Popular vocal.
3:30—Echoes of the Opera.
4:00—On Parade.
4:45—Dangers of the Street—E. A. Griffin.
5:00—Twilight Reveries.

273 M.—WPG, Atlantic City—1,100 Kc.
1:00—Hotel Chelsea music.
4:00—French lesson.
4:30—Time; market quotations.
4:45—Afternoon tea music.
5:15—Art Talk—Gordon Fox.
5:30—Organ recital.
6:00—Studio recital.
6:30—Dinner music.
6:45—Landscape service.
7:00—Sketch—Mr. and Mrs.
7:30—Same as WEAF.
8:00—G. E. hour; orchestra.
9:00-11:00—Same as WEAF.

306 M.—KDKA, Pittsburgh—980 Kc.
9:40 A. M.—Weather; news; market reports.
9:50 A. M.—Time.
10:00 A. M.—Same as WJZ.
10:30 A. M.—Home forum.
10:50 A. M.—Chimes; New York Stock Exchange.
11:00 A. M.—Same as WJZ.
11:57 A. M.—Time; weather; market reports.
12:20—Strawberry talk.
12:25—Theatrical calendar.
12:30—New York stock quotations.
12:35—Lenten service.
1:00—Same as WJZ.
4:00—Weather; market reports; news.
4:20—New York stock quotations.
5:00—Market reports.
5:55—Theatrical calendar.
6:00—Time; news.
6:10—World Bookman.
6:15—Studio program.
6:30—William Penn Orchestra.
7:00—Chimes.
7:01—University of Pittsburgh address; Population and Subsistence—P. W. Whiting.
7:15—One minute demonstrators.
7:45—Same as WJZ.
10:01—Orchestra.
10:30—Weather reports.

303 M.—WBZ-WBZA—990 Kc. Springfield—Boston.
9:30 A. M.—Musicale.
9:45 A. M.—Town Shoppes—Dorothy Randall.
9:55 A. M.—Musicale.
9:59 A. M.—Time; same as WJZ.
10:30 P. M.—Farm markets.
10:40 A. M.—Sportlight Review—Constance D'Arcy.
10:50 A. M.—Musicale.
11:00 A. M.—Same as WJZ.
11:30 A. M.—Stock markets.
11:31 A. M.—Musicale.
12:00 M.—Chimes; Statler organ.
12:30—Farm markets.
12:50—Stock markets.
2:30—Amplco musicale.
2:50—Beauty—June Lee.
3:00—Same as WJZ.
5:30—Home Forum—Marjorie Mills.
3:45—Garden Gossip—Dr. Bybower.
3:59—Stock markets.
4:00—Moment musicale.
Helene Martha Boll.
4:30—New England Authors—
4:45—Musicale.
5:00—Stock markets.
5:30—Lost and found.
5:35—Positions wanted.
5:45—Safety Crusaders.
6:00—Telechron time.
6:01—Safety Crusaders.
6:15—Farm markets.
6:50—New England and the Revolution—Willard DeLue.
7:00—Same as WJZ.
7:31—Radio Nature League.
8:00—Same as WJZ.
9:30—Simpson Spring Entertainers.
10:00—Time; Sport-O-Grams.
10:06—Newcomb's Orchestra.
11:00—Weather; slumber music.
11:30—Time.

261 M.—WHAM, Rochester—1,150 Kc.
10:00—Same as WJZ.
10:30—News items.
10:45—Home service talk.
6:00—Closing stock quotations.
6:15—Closing quotations.
6:20—Market reports; shipping point information.
6:25—Fraudulent Business Schemes—H. S. W. MacFarlin.
6:50—Sagamore dinner music.
6:45—Landscape service talk.
7:00—Mr. and Mrs. Radio, skits.
7:30—University of Rochester talk.
7:45—Gilbert Owen, violin.
7:55—Items of information.
8:00—Same as WJZ.
9:30—On Wings of Song.
10:00—News items.
10:10—Request organ program.
11:00—Weather.

246 M.—WGBB, Freeport—1,210 Kc.
7:00—Merchants' program.
9:00—Theatre Artists.
8:15—Betty Lindgren, whistler.
8:30—Studio recital.
9:00—Time; music.
10:00—The Music Shop.

268 M.—Mount Beacon—1,440 Kc.
10:20 A. M.—Sunshine hour.
12:00 M.—Merchants' program.
5:30—Merchants' program.
8:00—News.
9:10—Varsity Ramblers.
9:10—News.
10:00—Denny Hibbard, piano.

TIME-TABLE OF DISTANT STATIONS

Feb. 20, 1929—Eastern Standard Time.

Call.	Wave.	K. C.	Watt.	Location and Time.
EASTERN STATIONS.				
WBAL	283	1,060	5,000	Baltimore—6-11 P. M.
WEEI	508	590	500	Boston—5:45-11:30 P. M.
WNAC-				
WBIS	248	1,330	500	Boston—7:30 A. M.-12 P. M.
WMAK	333	900	750	Buffalo—6:15-12 P. M.
WGR	545	550	1,000	Buffalo—6:15-11:10 P. M.
WLW	428	700	50,000	Cincinnati—6:30 P. M.-1:30 A. M.
WSAI	375	800	5,000	Cincinnati—5:30 P. M.-1 A. M.
WWJ	326	920	1,000	Detroit—6:30-12 P. M.
WTIC	500	600	250	Hartford—6:15-12 P. M.
WIP	402	610	500	Philadelphia—6:15-12 P. M.
WCAU	250	1,170	5,000	Philadelphia—6-12 P. M.
WCAE	246	1,220	500	Pittsburgh—6-12 P. M.
WCSH	319	940	500	Portland—6-10:45 P. M.
WJAR	337	890	250	Providence—6:45-11 P. M.
WRC	316	950	500	Washington—4 P. M.-12:30 A. M.
WTAG	517	580	250	Worcester—6:30-11 P. M.
CHICAGO.				
KYW-				
KFKX	254	1,020	5,000	Chicago—6 P. M.-1 A. M.
WCFL	309	970	5,000	Chicago—6:45-11:30 P. M.
WMAQ	448	670	5,000	Chicago—7 P. M.-1 A. M.
WBBM	390	770	25,000	Chicago—9 P. M.-1:30 A. M.
WLS	345	870	5,000	Chicago—6-12:30 P. M.
WGN-				
WLIB	416	720	15,000	Chicago—7 P. M.-1 A. M.
SOUTH.				
WSB	405	740	10,000	Atlanta—7 P. M.-1 A. M.
WBT	277	1,080	10,000	Charlotte—5:30-11:45 P. M.
WFLA	338	900	1,000	Clearwater—9-11 P. M.
WBAP	476	630	10,000	Fort Worth—7-11 P. M.
CMC	357	840	500	Havana—8-12 P. M.
KTHS	375	800	5,000	Hot Springs—10-12 P. M.
WHAS	361	830	10,000	Louisville—7:30-11:30 P. M.
XEN	411	730	5,000	Mexico City—10-11 P. M.
WSM	461	650	5,000	Nashville—7-12 P. M.
WRVA	270	1,100	1,000	Richmond—6 P. M.-1 A. M.
WEST.				
WOC	300	1,000	5,000	Davenport—7 P. M.-2:30 A. M.
KOA	361	830	12,500	Denver—8:30 P. M.-2 A. M.
WHO	309	1,000	5,000	Des Moines—7:15-12 P. M.
WDAF	492	610	1,000	Kansas City—7 P. M.-1 A. M.
KHJ	333	900	1,000	Los Angeles—9 P. M.-3 A. M.
WCCO	370	810	15,000	Minneapolis—7 P. M.-2 A. M.
KGO	380	790	10,000	Oakland—7 P. M.-2 A. M.
KSTP	320	1,360	5,000	St. Paul—8 A. M.-2 A. M.
KPO	441	680	5,000	San Francisco—6:30 P. M.-3 A. M.
CANADA.				
CFCF	411	730	500	Montreal—8-10 P. M.
CFCA	357	840	500	Toronto—6-11 P. M.
CKGL	517	580	500	Toronto—4-9 P. M.
CNRV	291	1,030	500	Vancouver—12 P. M.-2 A. M.
CNRW	384	780	500	Winnipeg—12 P. M.-2 A. M.

BOARD LICENSES VISUAL BROADCASTS

Radio Commission Gives Television Permits to 17 Stations, Limiting Waves for Them.

Special to The New York Times.

WASHINGTON, Feb. 19.—Licenses for experimental television broadcasting were issued by the Radio Board today to seventeen stations, existing or to be constructed, for operation in the high-frequency channels between 2,000 to 2,200 and 2,750 to 2,950 kilocycles.

The commission announced that these licenses were authorized for six months and subject to revocation if any interference was caused to services operated by other North American stations. It also was announced that the commission will no longer authorize visual broadcasting in the regular broadc

TRANSACTIONS ON THE NEW YORK STOCK EXCHANGE

TUESDAY, FEBRUARY 19, 1929.

Day's Sales.	Monday.	Saturday.	A Year Ago.	Two Years Ago.
3,205,150	3,475,550	2,492,000	1,763,630	Holiday

Same Period

Year to Date.	1928.	1927.	1926.	1925.
165,891,500	94,561,542	68,477,295	67,715,767	69,387,075

1929. High.	1929. Low.	Stock and Dividend Rate.	First.	High.	Low.	Last.	Net Ch'ge.	Closing Bid.	Closing Ask.	Sales.
54⅞	40¼	Abitibi Power & Paper.	49⅜	49⅝	47⅝	48½	+ ⅛	47¾	48	1,400
74⅝	48	Advance Rumely	59½	63	58⅝	61⅝	+ 3	61	61½	5,400
73⅝	58½	Advance Rumely pf....	61½	67	61⅛	67	+ 5⅜	64	65½	1,500
4⅝	2¾	Ahumada Lead	4⅜	4¼	4	4¼	+ ⅛	4⅜	4½	24,900
114⅝	96⅜	Air Reduction (⅓).....	104⅝	107⅞	104⅛	105⅝	+ 1⅛	105½	106	2,500
11⅝	9	Ajax Rubber	9⅜	9¾	9⅜	9⅝	+ ⅛	9⅝	9¾	2,200
10¾	7¾	Alaska Juneau	7¾	7¾	7¾	7¾		7¾	7¾	2,200
35	20⅞	Albany Perf. W. P. (2)	22	22	22	22		22	23⅜	100
37	25½	Alleghany Corp.	29⅝	30	29⅝	30	+ ⅛	29⅞	30	10,300
109¼	101	Allegh. Corp. pf. (6)...	101⅜	101¾	101	101⅜	+ ⅛	101⅜	101½	1,100
301	241	Allied Chem. & D. (6)..	284½	284¼	280¾	281¾	+ 1⅛	280	282	3,800
123	121	Allied Ch. & D. pf.(7)..	122	122½	122	122	+ ⅛	122	122¼	300
42⅝	30	Amerada Corp. (2).....	31	31⅞	30⅜	31⅜	+ ⅞	31	31¾	2,900
23⅝	18¼	Am. Ag. Chemical	19	19	18⅝	18⅝	+ ⅛	18⅝	18½	400
73⅞	61⅛	Am. Ag. Chemical pf....	63	63½	63	63½		63	64	800
134⅞	125⅝	Am. Bank Note (3½)...	127¾	129¾	127¾	129¾	+ 2	128	129¾	800
47⅞	40	Am. Bosch Magneto....	43¾	44¾	43¾	43¾	+ ⅛	43¾	43⅞	5,300
62	45	Am. Br. S. & F. (h1.60)	53⅜	54⅛	53⅜	54⅛	+ ⅛	54	54⅜	1,000
23½	15¼	Am. Brown Bov. Elec...	21	21	20	20		20	20⅜	2,100
74⅞	49⅜	Am. Brown B. El. pf..	70	70⅞	70	70⅝	+ ⅜	69	70⅜	270
120	107⅜	Am. Can (4)	111⅝	114⅜	110⅝	112⅝	+ 2	112¾	113	44,100
106¾	93	Am. Car & Fdy. (6).....	93½	94½	93½	94	+ ⅛	94	94½	100
82	70	Am. Chain pf. (7).....	82	82	82	82		81	83	100
58½	47¾	Am. Chicle (2)	52	53	52	52¾	+ ⅛	53	53½	1,700
11	9	Am. Drug. Synd. (60c).	9⅝	9⅝	9½	9⅝		9⅝	9¾	2,200
133⅞	79⅝	Am. & Foreign Power..	130	135⅞	129⅝	130¾	+ 2	130¾	131	128,800
106¾	105¼	Am. & F. Pwr. pf. (7)..	106	106	106	106		106	106½	1,600
101	96	Am. & F. Pwr. 2d pf....	100	100¾	99⅝	100¾	+ ⅛	99¾	100¾	600
38	30¾	Am. Hide & Leather pf.	32½	33	32⅝	33	+ ⅛	32	32⅝	300
85⅝	76	Am. Home Products (3)	76⅝	78⅞	76⅞	76⅞	+ ⅛	76¾	76⅞	1,400
43⅜	38¼	Am. Ice (12½)	41	41¾	40⅝	40⅝	+ ⅛	40⅝	41	2,000
76¼	62	Am. International (12).	65¾	66	65	65⅝	+ ⅛	65⅝	66	5,400
8⅞	4¾	Am. La F. & Foamite...	5	5	5	5		4⅞	5	700
115	100	Am. Locomotive (6).....	105	107¾	105	107¾	+ 3⅜	106	107	2,000
113	114	Am. Locomo. pf. (7).....	116	116	116	116	+ 1	114	116	100
188¾	170	Am. Mach. & Fdy. (4).	178	178	174	174	+ 1	173	178	300
81⅜	60¼	Am. Metal ex d. (3).....	74⅜	75⅝	73½	73⅝	+ 1⅛	73	74	4,000
135	119	Am. Metal pf. ex d. (6)	122	122	120	120½		120	122	200
98¾	85	Am. Nat. Gas pf. (7)..	93	93	92	92	+ ⅜	92	93	30
120	81½	Am. Pwr. & Light ($1)..	113¾	118⅝	110¾	113⅞	+ 2	111⅝	112¾	45,400
102⅜	99⅞	Am. Pwr. & L. pf. (6)..	101½	101¾	101¼	101⅜	+ ⅛	101	102¼	100
84½	80¾	Am. P. & L. pf. A st. (5)	83	83	82⅞	83		82¾	83¾	300
211	187	Am. Radiator (5)	189	189⅝	187	189⅝	+ 2¾	189¾	190	1,300
153	129⅞	Am. Railway Exp. (6)..	136	136	136	136	+ 1	124	136	3,000
64⅜	44	Am. Republics	45	45	45	45		45	46	400
77⅝	67	Am. Safety Razor (1½)	67½	69	67¼	69	+ ½	69	69½	700
36⅝	32⅜	Am. Seating (3)	33¾	34⅞	33⅜	34⅞	+ 1⅞	33½	34⅞	700
7	3⅝	Am. Ship & Commerce..	5	5	5	5		4⅞	5⅛	500
94	83	Am. Shipbuilding (6)..	92¾	92½	88	88	+ 5¼	87	90	1,100
122¾	93½	Am. Sm. & Ref. (4).....	114	113	113	113		113	113¼	13,600
206	200	Am. Stuff (12)	200	200	200	200		199⅝	200	300
70⅝	64¼	Am. Steel Fdy. (3).....	68⅜	69¼	67⅞	67⅞	+ ½	67	68	5,000
112⅜	110⅞	Am. Steel Fds. pf. (7)*	111¾	111¾	111¾	111¾	+ ⅛	111½	112	10
94⅜	82	Am. Sugar Refining	83½	82⅝	82	82⅝	+ ⅛	82¼	82½	1,500
111	106⅜	Am. Sugar Ref. pf. (7).	110¼	110⅞	110¼	110⅞	+ ⅛	102⅝	110¼	200
60	52	Am. Sumatra Tob. (3)..	52⅞	53½	52⅝	52⅝	+ ⅛	52⅝	53	1,100
28	17	Am. Tel. & Cable (5)..	24¾	28	24¾	28	+ 3¼	27	29	4,800
222	193¼	Am. Tel. & Tel. (9).....	208¾	210	208¾	209¾	+ 1¼	209	209¼	300
186⅝	172¾	Am. Tobacco (8)	173¾	175¾	173¾	175¾	+ 2¾	174½	176¾	300
188	173	Am. Tobacco, Cl. B (8)	175¾	175¾	174¾	174¾	+ 1	175	176¾	16,700
121¾	119¾	Am. Tobacco pf. (6)....	120	120	120	120		119½	120⅞	200
92⅞	67⅞	Am. W. W. & El. (ci).	85⅞	87	85	85⅝	+ ⅛	86	86	3,000
97⅞	87⅜	Am. Woolen	93	93	92	92	+ ⅛	92	92½	300
59⅝	50	Am. Woolen pf.	50	50½	50	50¼	+ ⅛	50	50½	400
44	41⅝	Am. Writing Paper pf..	42	42	42	42		42	43	300
44⅞	35⅞	Am. Zinc L. & S.	40⅜	42⅜	38½	39⅜	+ ⅛	40	40⅜	13,700
108	101	Am. Zinc L. & S. pf....	103⅜	103⅜	103⅜	103⅜	+ ⅛	103	103⅜	100
136⅞	115¼	Anaconda Copper (7)..	134⅞	135⅜	131⅞	131⅞	+ 2¾	131½	131⅝	116,000
58⅝	53	Anchor Cap	56	57⅛	56	56⅝	+ ⅛	56	56⅝	2,500
62½	48	Andes Copper (2).....	60¾	62¾	59¾	59¾	+ ⅛	59⅝	59¾	166,000
110⅞	93	Archer, Dan. Mid. (4)..	96¾	96⅞	95⅞	95⅞	+ ⅛	95½	96	400
18⅝	15	Armour & Co. of Ill. A	15⅝	15⅝	15⅝	15⅝	+ ⅛	15⅝	15¾	5,200
10⅞	8	Armour & Co. of Ill. B	8	8⅛	8	8		8	8⅛	600
85	82	Armour Co. of Ill. pf.(7)	83⅜	83⅜	83¼	83¼	+ ⅛	83	83	600
40⅞	29⅜	Arnold Constable & Co.	31½	31⅞	31½	31⅝	+ ⅛	31	31⅞	600
100	97½	Artloom pf. (7).....	99½	99½	99½	99½	+ ⅛	99	99½	50
30⅞	29⅜	Art Metal Constr. (1½)	29⅞	29⅞	29⅞	29⅞	+ ⅛	29½	29⅞	200
70⅜	57¾	Asso. Dry Goods (2½)..	60⅜	61⅜	60⅜	61	+ ⅜	60⅜	61	2,500
47	45	Asso. Oil (2)	46	46	46	46	+ 2	45	46	100
200⅜	196¼	Atch., T. & S. F. (10)..	200	201	196½	196¾	+ 1½	196½	200	1,300
103⅞	103	Atch. T. & S. F. pf. (5)	103⅛	103⅜	103	103⅜		103	103⅝	1,000
191½	169	Atl. Coast Line (†10)...	183¾	183¾	183¾	183¾	+ 2½	183	185	200
43½	32½	Atl. G. & W. I.	37	38	37	38	+ ⅞	38	38¼	1,000
55⅝	45⅝	Atl. G. & W. I. pf. (5).	46⅝	47⅝	46⅝	47⅝	+ ⅛	47	48	200
68	53⅝	Atl. Refining (4½).....	59⅝	59⅝	59⅝	59⅝	+ ⅛	59¼	59¾	7,000
117⅜	113	Atl. Refining pf. (7)...	116⅛	116⅛	116⅛	116⅛		116	116⅜	10
115	99¼	Atlas Powder (4).....	101⅞	101⅞	101⅞	101⅞	+ 1⅞	100	101⅞	300
106⅛	103	Atlas Powder pf. (6)..	103	104⅛	103	104⅛	+ 1⅛	103	104⅛	120
10	6⅞	Austin Nichols	7	7	7	7		7	7	500
29½	22⅞	Autosales	22⅜	22⅞	22⅜	22⅞	+ ⅛	22⅜	22⅞	200
41⅝	37½	Autosales pf. (3).....	37⅝	38	37⅝	38	+ ⅜	37	38	200
50	43⅝	Auto Strop S. R. A (3)	45	45	45	45		45	47¼	100
120	115⅝	Baldwin Loco. pf. (7) *	117	117	117	117	+ ⅛	116½	117⅝	20
131	118⅞	Baltimore & Ohio (6)..	123⅜	123½	122½	123¼	+ 1⅛	123	123⅞	8,100
80¾	78	Baltimore & O. pf. (4).	79	79	79	79		79¼	79½	100
72	65	Bangor & Aroos. (3½)..	65¼	65¼	65	65		65	67	200
29¾	20	Barnet Leather	22	22	22	22	+ ⅛	21	23	300
40⅜	35½	Barnsdall Cl. A (2).....	39¼	39¾	39¼	39¾	+ ⅛	39½	39½	8,400
113¾	104½	Bayuk Cigars (2).....	105	105½	105	106¼	+ ⅛	106	108	400
28⅞	20	Beacon Oil	20¾	20¾	20⅛	20⅛	+ ⅛	20	20⅜	700
101	85¼	Beech Nut Pack. (3)....	87	87⅞	87	87⅞	+ ⅛	87	90	1,100
14⅜	11⅜	Belding-Hemingway	12¾	12¾	12	12⅛	+ ⅛	12	12⅛	400
84⅞	81	Belg. N. Rys. pt.pf.(6)	81¾	81¾	81¾	81¾		81	84½	200
93⅞	85¼	Best & Co. (3)	85	88	85	84⅞	+ ⅛	84	84½	400
94¾	87½	Bethlehem Steel (4).....	91¾	92¾	90⅞	90⅞	+ ⅛	90⅞	91	38,200
123	121½	Bethlehem Stl. pf. (7).	121¾	121¾	121½	121½	+ ⅛	121½	122	600
54⅞	42¼	Bloomingdale Bros.....	44	44¾	43¾	44¼	+ ⅛	43¾	44⅞	600
118	97	B'thal (S.) & Co.pf.(7)*	100	100	100	100		100	101	400
89½	81½	Bon Ami Cl. A (4).....	83¾	86	83	85	+ 1	83	84	500
115	98	Booth Fisheries	97	98	97	98	+ ⅛	97	98	400
203⅜	174½	Boden Co. (6).....	187	187⅞	187	187⅞	+ ½	187	188	18,200
63½	48⅝	Briggs Mfg.	50¼	51½	49	49⅝		49¾	49⅞	1,000
73⅞	59¼	Brockway Motor Tr.(3)	60¼	60¼	59¼	60	+ 1	59⅝	60	1,400
80⅞	72¼	Bklyn.-Man. Tr. (4)....	73⅝	73⅝	77¼	77¼	+ 4¼	77	78	1,400
200⅞	177	Bklyn. Union Gas (5)..	179⅝	181¼	177⅝	179	+ 1½	179	180	600
47	42⅜	Brown Shoe (2).....	42⅝	42⅝	42⅝	42⅝		42	42½	1,200
55¼	46½	Bruns.-Balke-Col. (3)..	47½	48	47	47	+ 1	46½	48	1,700
44½	35	Brunswick & Ry. Sec...	36	36⅝	35⅜	36¼	+ 1	36½	36⅝	300
50	45⅝	Bucyrus T. cv. pf. (2½)	46¼	47	46¼	47	+ ⅛	46	46½	100
116½	112	Bucyrus Erie pf. (7)...	116¼	116¼	116¼	116¼		116	117	10
103	R.	Buffalo, R. & P. (6)*	100	100	100	100		100	100⅞	100
105¼	103¾	Burns Bros. pf. (7).....	103⅜	103⅜	103⅜	103⅜		103⅜	104	10
39	30⅝	Burns Bros. Cl. B.....	32	32	32	32		31½	32¼	100
250¼	234	Burroughs Ad. Ma.(†5)	240	240	240	240	+ 2	238	242	200
89⅜	70¼	Bush Terminal (g2).....	73¾	74⅜	73	74	+ 1	74	74¾	2,500
109	105¾	Bush Term. deb. (7).....	106¾	107⅜	106¾	107¼	+ ⅛	107	108	30
119¼	110	Bush Term. B. pf. (7).*	118	119⅜	118	118⅝	+ ⅛	117	118	20
9½	8	Butte Copper & Zinc...	8¼	8½	8¼	8¼	+ ⅛	8¼	8⅜	200
12⅝	9	Butte & Superior (2)...	9¾	9¾	9¾	9¾		9¾	9¾	300
41	31	Butterick Co.	31⅞	34	31⅞	34	+ 2½	31⅞	34	1,100
192⅞	135¼	Byers (A. M.).....	143½	145⅝	143½	145⅝	+ 1½	139½	145	900
129⅜	106	By-Products Coke (2)..	111	111	110¼	110¼	+ 1½	110¼	112	300
80	74½	California Packing (4).	75	75	75	75	+ ⅛	75	77	500
4	2¾	Calumet & Arizona (1).	3¼	3½	3¼	3⅜	+ ⅛	3¼	3⅜	500
136	121¼	Calumet & Arizona (6).	133½	133¾	131	131		131	132	3,200
60	44	Calumet & Hecla (4).....	57¾	57⅞	55¼	56	+ ⅛	55½	56	11,000
86⅝	78	Canada Dry G. A.(1¼)	79	79¾	79	79¾	+ ½	79	79¾	700
265⅞	233½	Canadian Pacific (10)...	244¼	245⅞	243⅝	244¾	+ 1⅜	244	245	4,400
101	100	Can. C.&O. cfs.sta. (5)	100	100¼	100¼	100¼		100¼		400
509	465	Case, J. I. (6)	465	465	465	465	+ 15	452	470	300
38¾	34¼	Cavanagh-Dobbs	35	35	35	35		34	35½	300
79⅜	67⅞	Celotex (3)	68	69¾	68	69¾	+ 2¾	68	69	500
48⅜	37⅜	Cent. Aguirre Assoc.(2)	40½	43	40½	42¾	+ 2¾	42¼	42¾	400
52¾	44	Central Alloy Steel (2)	45¼	47⅝	45¼	47⅝	+ 2	45⅝	46	6,000
114⅜	101⅛	Cerro de Pasco Cop. (5)	106¾	109⅝	106¾	107⅝	+ ⅛	108	108⅝	5,100
23⅝	22¼	Certain-teed Products..	22	22	22	22		21½	22	1,600
82¾	77¾	Certo Corp. (†4).....	82¾	84	82¾	84	+ 2	82¾	83½	1,000
22	20	Chandler-Clev. Motor..	20⅞	20⅞	20⅞	20⅞	+ ⅛	19	21	300
86⅜	80¼	Chesapeake Corp. (3)..	82⅜	82⅜	82⅜	82⅜	+ 1⅛	82	83	900
227½	211	Chesapeake & Ohio (10)	217	217	215⅞	215⅞	+ ⅛	214½	216⅞	500
28¾	17¾	Chicago & Alton pf....	19¾	19¾	19½	19½		19½	19¾	300
23⅞	19	Chi. Great Western....	20⅜	20⅜	19½	19½		19½	20	2,700
63⅜	46⅜	Chi. Great Western pf.	59⅞	59⅞	59⅜	59⅜	+ ⅛	59⅜	59⅝	4,300
39⅞	34	Chi., M., St. P. & Pac..	35⅞	35⅞	35⅜	35⅜	+ ⅛	35⅜	35⅝	2,300
63¾	55	Chi., M., St. P. & P. pf.	58⅝	58⅝	58	58	+ ⅛	58	58¼	100
94¾	86⅜	Chi. & Northw. (4).....	88⅝	88⅝	88	88	+ ⅛	88	88¼	500
145	136	Chi., R. I. & P. (†5) s.t.	136	136	136	136	+ ⅛	136	142	100
35½	29⅜	Chicago Pneu. Tool....	31	33	31	33	+ 2	32½	33½	1,200
56⅞	52	Chi. Pneu. Tool pf. (3½)	52¼	52¾	52¼	52¾	+ ⅛	52¼	52⅝	200
139½	127¾	Chi., R. I. & Pac. (7)...	130¾	130¾	130¼	130¼	+ ⅛	130¼	130½	1,200
108½	105¾	Chi., R. I. & P. pf. (7)	105¾	106	105¾	106	+ ⅛	105¾	106	100
102⅞	100	Chi., R. I. & P. pf. (6)	101	101¼	101	101¼	+ ⅛	101	101⅜	1,600
50	45⅞	Chickasaba Cot. Oil (3)	46	46	45⅞	45⅞		45	46	100
60¼	52¾	Childs Co. (2.40).....	55⅞	55⅞	55	55	+ ⅛	55	55¼	2,400
79⅝	74⅜	Chile Copper (8½).....	97¾	98¾	95¾	96¾	+ 1⅜	96¾	97	44,500
135	96⅜	Chrysler Corp. (3).....	101⅝	102⅞	99⅝	99⅝	+ 1⅛	99⅝	100	200
64⅞	59⅞	City Ice & Fuel (3.60).	59¾	59¾	59¾	59¾		59½	60	100
25⅜	22⅞	City Stores, new.....	23¼	24¾	23¼	24⅞	+ 1⅝	24	24¼	3,300
140	120	Coca-Cola	130	130⅝	130	130⅝	+ ⅛	130¼	130⅞	600
50	43¾	Coca-Cola, Cl. A.....	48⅞	48⅞	48⅝	48⅝	+ ⅛	48⅝	48¾	1,300
58	50	Collins & Aikman.....	55⅜	55⅜	54	54	+ ⅛	54	55	3,400
77⅛	65	Colorado Fuel & Iron..	67	69¼	66⅞	67¾	+ 1⅛	67	67¾	100
120	111¼	Colorado & Sou. (3).....	112	112	112	112	+ 1	112	113	100
160	136½	Columbia Gas & El. (5)	145	145	145	145	+ 1	145	146	3,500
66	57	Col. G. & El., new, w i	60¼	60¼	59¾	59¾	+ ⅛	59¼	59¾	100
107⅞	105¾	Col. G. & El. pf. A & B	106¾	106¾	106¾	106¾	+ ⅛	105½	106	500
70⅞	58¾	Columbia Graphophone	68⅞	70	67⅞	67⅞	+ 1⅛	67⅞	67¾	51,700
154¾	124	Columbian Carbon(†4⅓)	139¾	143	139¾	143	+ 3⅝	140	143	2,200
62⅜	48	Commercial Credit (1)..	49¾	50⅞	49¾	49⅝		49¾	50¼	3,300
108¾	100	Coml. Cdit. 1st pf.(6½)	100¾	100¾	100	100		100	100½	210
195	131¼	Coml. Inv. Trust (4)...	173¾	176¾	173¾	176¾	+ 6½	179	180	3,200
248	225¼	Commercial Solvents(8)	235	235	232¾	234¾	+ 1½	234	235	2,100
124	117¾	Commonwealth Power (3).	117¾	120	116¾	119⅞	+ 3¼	117	118	3,200
35¾	27	Congoleum-Nairn	28¾	28¾	28	28⅝	+ ½	28	28¼	4,400
92¾	79⅞	Congress Cigar (5).....	83¾	86	82¾	85	+ 1¾	84½	85	2,500
17	10	Conley Tin Foil stpd...	11	11	11	11		11	12	300
96⅞	89¼	Consolidated Cigar (7).	91¼	91¼	91	91¼	+ ⅛	91	91⅝	1,400
28⅞	25⅞	Cons. Film Ind. pf. (2).	27¼	27¼	27¼	27¼	+ ⅛	27	27	100
115⅞	103¼	Consolidated Gas (3)...	106⅞	107⅞	106	106⅞	+ ⅛	106	106¼	18,500
99¾	98½	Consol. Gas pf. (5).....	99¾	99¾	99¼	99¾	+ ⅛	99¼	99⅞	100
70⅝	65½	Con. R.Rs. of C. pf. (6)	66⅞	66⅞	66¾	66⅞	+ ⅛	66¾	67	5,900
6¼	4⅜	Consol. Textile	4⅞	4⅞	4⅞	4⅞		4⅞	4¾	1,700
23⅞	20	Container Corp. A(1.20)	21¾	21¾	20¾	20¾	+ ⅜	21	21⅞	7,400
11½	9	Container Corp. B(60c)	9⅝	11	9⅞	10⅝	+ ⅛	10⅝	11	1,400
80⅞	47¾	Cont. Baking, Class A..	55	55	55	57½	+ 3	57½	57⅝	2,900
13⅝	8⅞	Cont. Baking, Class B.	10	10¼	10	10¼	+ ⅛	10¼	10½	3,200
91⅜	81⅜	Cont. Baking pf. (8)...	91	92	90¾	91⅝	+ ⅛	91⅜	91⅝	2,300
97	85½	Cont. Can (2½).....	89	89	89	89	+ ⅛	89	89½	16,700
71	60	Cont. Insurance (3)...	85⅞	85⅞	85⅞	85½	+ 1	85⅞	86	1,400
94½	83¾	Cont. Motors (90c).....	22⅝	23¾	22⅝	22⅝	+ ⅛	22⅝	22¾	6,700
25½	19⅝	Corn Prod. Ref. (12½).	84	84½	84	84	+ ⅛	84	84½	1,200
91½	83	Coty, Inc. (g2).....	63⅝	68½	66⅞	66⅞	+ ⅛	66⅝	67¼	2,000
320	64⅝	Crosley Radio (1).....	91	94½	90¾	94	+ 3	94	96	9,400
94½	90¾	Crucible Steel (5).....	86⅝	87	86¾	86¾	+ ⅛	86¾	86⅞	100
94	85½	Cuba Cane Sugar.....	4⅞	4⅞	4⅞	4⅞		4⅞	4½	300
15⅞	14¼	Cuba Cane Sugar pf....	15	15⅝	14¾	14⅞	+ ⅛	14⅝	15	2,400
24½	21⅞	Cuba Co.	22	22	21½	21⅝	+ ⅛	21⅝	21¾	1,300
17	13	Cuban-Am. Sugar (1)..	13⅜	13⅜	13	13	+ ⅛	13	13⅜	1,700
6⅜	5⅜	Cuban Dom. Sugar.....	5⅞	6	5¾	6	+ ⅛	5⅞	6	700
67⅞	58	Cudahy Packing (4).....	58⅞	59⅝	58⅝	59⅛	+ 1	59⅜	59⅝	3,700
173¾	141	Curtiss Aero. & M. (1).	153	154½	151½	152½	+ 1½	152½	153	100
85	63	Cuyamel Fruit	83	83	83	83	+ 2½	80½	83	
69¼	58¼	Davison Chemical.....	60⅜	61¾	59⅝	60¾	+ ⅝	60	60⅝	5,800
207½	190	Delaware & Hudson (9)	195¼	195¾	193	193	+ 2	193	195	1,300
133½	124¼	Del., Lack. & W. (†7)..	124⅜	125¾	124⅜	125½	+ ⅜	125¼	126¾	1,700
71⅝	55¾	Denver & R. G. W. pf..	71⅜	71⅝	71	71	+ ⅛	69¾	71⅝	1,400
64⅞	55½	Devoe & R., Cl. A(†2.20)	59	59⅞	58¾	59	+ ⅛	59	59½	80
164	155	Diamond Match (8).....	156⅜	156⅜	155	155	+ 2	155¼	156⅞	100
10⅝	9¼	Dome Mines (1).....	9⅞	9⅞	9⅝	9⅝		9⅞	10	600
126¼	115⅜	Drug, Inc. (4).....	119	119⅜	118⅝	119⅜	+ ½	118¾	119½	1,100
12⅞	8	Duluth Sup. Traction.*	12¼	12¼	12¼	12¼	+ ⅛	11	12	100
92	64¼	Dunhill Internat. (†4)..	70¾	71	70	71	+ ⅛	70	71	800

FINANCIAL MARKETS

Stocks Advance Again, Reacting Before Close—Call Money 6%, Sterling Uncertain.

Yesterday's stock market repeated the movement of the day before, but on a smaller scale; many of the active shares rising 2 to 5 points but losing as a rule about half of the early gain. The irregularity was so great, however, that one or two stocks rose 11 and 15 points, whereas others, usually quite as active, ended with net declines. Total transactions for the day were so much reduced that yesterday's figure was, except for one day after the December reaction, the smallest of any five-hour market since the August dog days. This is again fairly conclusive proof that, save for the now less extensive "covering of shorts," professional Wall Street and the outside public have called some halt on their activities.

Sterling slipped off another fraction, at one time touching the lowest rate since the London bank rate went up. The Bank of England, however, took in $3,460,000 gold from yesterday's Transvaal deliveries at London, which had been announced as aggregating $4,480,000. The Bank may possibly get the remainder of the consignment. In any case, this is the largest amount of gold taken in by the Bank from the open market in any week since last July and, in fact, its only purchase of South African bullion except for two smaller acquisitions in January, when the German drafts on London's gold had ceased and New York's were only beginning.

Comparison of the Labor Bureau's index of commodity prices for January with that of a year before shows that farm products on the average have hardly changed in price and that grain products alone have fallen 6¼ per cent and hides 8¾; but that iron and steel products have risen nearly 3 per cent, automobiles 7 per cent, and building materials 6¾. The trend of the twelve-month has, therefore, been somewhat against the farmer. As compared with the average for the full year 1926, however, while all commodities have declined 2¾ per cent and non-agricultural goods 5⅛, products of the farm have advanced nearly 6 per cent, thereby correcting much of the previous inequality of movement. In January of 1926, whose full-year average is now taken as basis for comparison, agricultural commodities had risen only 52¾ per cent since the pre-war period, while farm products had advanced 64¾.

Yesterday's weekly compilation of reports by member banks in the Federal Reserve showed $30,000,000 reduction for the week in loans on stocks and bonds and $76,000,000 increase in deposits. The weekly comparison was again, however, far less significant than the comparison with a year before. During the twelve months since the middle of last February, total loans of these 600-odd reporting banks have increased $1,025,000,000, chiefly because of the $959,000,000 addition to loans on stocks and bonds, but total deposits had increased only $84,000,000. In the preceding twelvemonth period, ending a year ago, loans of the same institutions had increased $961,000,000, but on the basis of $1,390,000,000 increase in total deposits. Here is sweeping change of movement—due undoubtedly to withdrawal of company deposits to be invested directly by their owners in the Stock Exchange call-money market, but suggesting also that the Reserve Board's warning may have been in the interests of the member banks themselves.

WALL ST. CASHIERS MEET.

Association Elects Officers at First Annual Dinner.

The first annual dinner of the Cashiers' Association of Wall Street, Inc., was held last night at the Café Savarin. The organization was formed a year ago to facilitate clearings and adopt uniform methods of procedure in Wall Street as well as for social meetings. E. Noel Brown, president, announced that the membership had increased more than 200 per cent since organization.

The officers and the board of directors for the coming year are as follows: Mr. Brown of Shields & Co., Inc., re-elected president; Harold Winston of Henry L. Doherty & Co., first vice president; Thomas Keely of Green, Ellis & Anderson, second vice president; Edward Ifland of Vought & Co., Inc., re-elected treasurer; George Failey of George H. Burr & Co., secretary.

The board of directors consists of the officers and the following members: C. R. Coutant of Wellington Bull & Co.; L. A. Gjobye of Peabody, Smith & Co., Inc.; Thomas Weir Jr. of Howe, Snow & Co., Inc.; Donald Kuck of C. H. Jones & Co.; Christopher Dunn of Baker, Kellogg & Co., Inc., and John Murphy of Purdy, Rennick & Co., Inc.

ATTACKS PERSONALTY TAX.

Merchants' Association Backs Bill for Its Repeal.

Arguing that the New York State tax on personal property produces a relatively small revenue which is borne chiefly by residents of New York City, the executive committee of the Merchants' Association of New York yesterday urged support of the Hofstadter-Moffat bill which aims at its repeal.

"The farcial method of assessment for this tax, the impracability of real enforcement and the almost universal condemnation of it as an unwise and unsound form of taxation are cumulative arguments against its continuance," the committee's report said.

SILVER BULLION.

Bar silver in London up ¼ at 56d per ounce; New York price up ¼ at 28¾c.

Range for 1929:

	—Highest—		—Lowest—	
London	26⅛d.	Jan. 7	25¾d.	Feb. 18
New York	57¼c.	Jan. 10	55¾c.	Feb. 18

Range for 1928:

	—Highest—		—Lowest—	
London	28⅝d.	May 24	26 1-16d.	Jan. 19
New York	62¾c.	May 24	56¾c.	Jan. 18

TOPICS IN WALL STREET.

News, Comment and Incident, On the Stock Exchange and In the Financial Markets.

Although there were periods of irregularity in yesterday's stock market, the general trend of prices was upward during the greater part of the day. A handful of issues furnished the activity, and at times moved so swiftly that it looked to tape-watchers as if the advance was being resumed in aggressive fashion. The money situation was more comfortable than on the day before, call funds commanding 7 per cent in the morning and 6 in the afternoon. It was reported that accommodation could be obtained in the outside market as low as 5½ per cent. Pool managers took their stocks in hand yesterday, apparently convinced that the worst of the selling storm was over.

***

Variations of the Day.

About twenty stocks set the pace for yesterday's rise, net gains ranging from 2 to 8 points. The movement, however, was highly irregular, as the following movements of typical stocks will illustrate: Radio advanced 11 points and fell 3. United States Steel rose 3⅝ and declined 2⅝. Wright Aeroplane at one time sold 7 points above the previous day's closing, but ended at a net advance of 4. General Motors advanced ⅝ and declined ⅝. St. Joseph Lead fell ½ point, moved up 7⅞ and lost 2½.

***

The Brokers' Loan Account.

The wide breaks in the stock market of last week, followed by the rallies of Monday and yesterday, have caused considerable figuring on what the brokers' loans report to be issued tomorrow afternoon will show. Little doubt was entertained yesterday that a further reduction will take place, but there was much difference of opinion as to the size of the change. The heavy liquidation of last week will be reflected in the loan report, and it is not believed that the recoveries on the first two days of this week were accompanied by any large expansion of credit. One factor militating against an expansion is the much stricter margin requirements of most of the brokerage houses. New financing has continued on a large scale, however, especially through the sale of stocks, and this in the past always has been reflected in the brokers' loans reports.

***

A Partnership.

The few observers who read of the application of the Baltimore & Ohio to the Interstate Commerce Commission made yesterday were especially impressed by the evidences which it gave of a close working agreement between the B. & O. and the Van Sweringens. In the first place, the plan for asking the commission to pass upon the public interest involved in a merger without mention of financial terms and other details originated with the Van Sweringens more than a year ago. The B. & O.'s petition fails to ask for roads which the Cleveland interests want. Finally, the B. & O.'s petition says the applicant "has assurances that the preferred and common stock of the Buffalo, Rochester & Pittsburgh may be acquired by your applicant upon a reasonable basis." This stock is held by the Van Sweringens.

***

Insurance Company Purchases.

Purchases of securities by insurance companies continue to play a relatively more important part, in so far as domestic issues are concerned, than does buying by investment trusts. Heavy purchases of United States Government and municipal bonds are made by insurance companies, whereas this type of security is practically ignored by investment trusts because of the small yields available. On the other hand, foreign investments denied to insurance companies are open to investment trusts, which frequently take a trading position as is evidenced by the fact that the list of security holdings of an investment trust hardly remains unchanged from one day to the next.

***

A Western Contest.

A report that the Southern Pacific would oppose the plan of the Great Northern for an extension to the Western Pacific, which would give the latter road a connection with San Francisco, interested Wall Street yesterday. The Great Northern's proposal would provide competition of the severest kind along the Pacific Coast. At one time it was said the appointment of Hale Holden, then head of the Burlington, to executive direction of the Southern Pacific meant that the influence of A. C. James might bring about a unity of interests between these and other Western roads. Yesterday's report, however, runs counter to such a theory.

***

Canada Checks Gold Exports.

Despite the decline in Canadian exchange to its lowest point of the year, bankers said that only small quantities of gold were being engaged for shipment from Ottawa to New York. The weak exchange is understood here to have the encouragement of the Canadian authorities, and also of Federal Reserve officials, since it tends to check the flow of Canadian funds here for speculation. Despite the comparatively high money rates in New York, the attraction of Canadian funds here is limited because of the penalty imposed in conversion into American money. Ordinarily such a condition would invite a heavy flow of gold here from Canada, but this is being averted, presumably with the cooperation of the Canadian Government. There are several ways in which this could be accomplished, even though a free gold market exists officially in Canada.

MONEY.

Tuesday, Feb. 19, 1929.

Call money declined to 6 per cent after renewals at 7 per cent, and outside accommodation was available at 5½ per cent, the market still feeling the effect of the large volume of funds attracted here from out of town when the rate advanced to 10 per cent at the end of last week. Time money, however, was firmer in tone, with 7¾ per cent quoted for all maturities. Commercial paper was quiet and unchanged, and there was no change in bankers' acceptance rates.

Call Loans.

Renewals.	High.	Low.	Last.	Monday's Last.	Year Ago.
7	7	6	6	7	4

Time Loans.

	Monday.	Year Ago.
60-90 days	7¾	4½@4¾
4-5-6 mos.	7¾	4½@4¾

Commercial Paper.

	Monday.	Year Ago.
Best names, 4 to 6 mos.	5½@5¾	5¼@5¾
Other names, 4 to 6 mos.	6	4¾

Rediscount Rate, N. Y. Reserve Bank

Rate on all classes of rediscountable paper, 5 per cent. Rate effective July 13, when it was advanced from 4½ per cent, which has been in effect since May 18, 1928.

Bankers' Acceptances.

Prime bankers' acceptances, eligible for purchase or rediscount by Federal Reserve banks. Rates quoted are for discount at purchase:

	Bid.	Asked.
30 days	5⅛	5¼
60 days	5⅛	5¼
90 days	5⅛	5¼
Four months	5⅛	5¼
Five months	5⅛	5¼
Six months	5⅛	5¼

London Market.

Money up ¼ per cent at 4½ per cent; short and three-months bills unchanged at 5 5-16 per cent.

Gold bullion off ⅝d at 84s 10¾d. The Bank of England bought £712,300 in bar gold.

Clearing House Exchanges.

Exchanges at the New York Clearing House, $1,970,000,000; balance, $192,000,000; Federal Reserve credit balance, $150,000,000; exchanges this day a year ago, $1,503,000,000.

MARKET AVERAGES.

Tuesday, Feb. 19, 1929.

STOCKS.

	High.	Low.	Last.	Net Ch'ge.
25 railroads	190.43	189.40	189.65	+.13
25 industrials	346.62	341.65	342.83	+1.91
50 stocks	238.32	235.52	236.24	+1.02

DAILY RANGE OF 50 STOCKS.

	High.	Low.	Last.	Net Ch'ge.
Feb. 18	235.85	231.60	235.22	+1.80
Feb. 16	234.25	232.40	233.42	—2.38
Feb. 15	240.93	235.46	235.80	—3.26
Feb. 14	240.43	238.74	239.06	—1.40
Feb. 13	243.96	239.80	240.46	—.23
Feb. 11	241.46	235.93	240.69	+4.23

MONTHLY RANGE OF 50 STOCKS.

	High.		Low.		Last.
1929	251.54	Feb. 1	231.60	Feb. 18	236.24
1928	180.81	Feb. 2	177.26	Feb. 1	177.26
1927	148.00	Feb. 28	138.36	Feb. 1	147.32
1926	139.16	Feb. 13	129.67	Feb. 27	130.22
1925	111.73	Feb. 26	105.70	Feb. 17	110.74

YEARLY RANGE OF 25 RAILROADS.

	High.		Low.		Last.
*1929	187.71	Feb. 2	128.11	Feb. 6	128.65
1928	132.80	Nov. 27	112.84	Feb. 20	130.00

YEARLY RANGE OF 25 INDUSTRIALS.

	High.		Low.		Last.
*1929	366.85	Feb. 1	236.38	Jan. 8	342.83
†1928	332.58	Dec. 31	233.42	Feb. 20	331.05

YEARLY RANGE OF 50 STOCKS.

	High.		Low.		Last.
*1929	251.54	Feb. 1	228.38	Jan. 8	236.24
†1928	183.33	Jan. 4	173.13	Feb. 20	175.67

FULL YEARS.

1928	231.45	Dec. 31	173.13	Feb. 20	230.52
1927	185.47	Oct. 4	135.82	Jan. 27	181.90
1926	142.35	Dec. 20	109.63	Mar. 30	136.53
1925	138.21	Dec. 28	101.16	Mar. 30	137.16
1924	107.23	Dec. 31	82.26	Apr. 22	106.72

DOMESTIC BONDS.

		Net Change. Day.	Month.	Year.
40 issues	89.40	—.13	—.06	—2.93

DAILY RANGE OF 40 DOMESTIC BONDS.

Feb. 18	89.53	+.02	
Feb. 16	89.51	—.05	
Feb. 15	89.56	..	
Feb. 14	89.56	+.17	
Feb. 13	89.39	—.15	
Feb. 11	89.54	—.10	

YEARLY RANGE OF 40 BONDS.

	High.		Low.		Last.
*1929	90.35	Jan. 5	89.39	Feb. 13	89.40
†1928	93.25	Jan. 24	92.33	Feb. 19	92.33

FULL YEARS.

1928	93.60	May 2	89.24	Aug. 14	89.91
1927	92.98	Dec. 1	89.47	Jan. 3	92.90
1926	89.75	Dec. 30	85.53	Jan. 4	89.49
1925	84.44	Dec. 31	81.99	Jan. 5	84.44
1924	82.46	Dec. 4	76.05	Jan. 2	81.90

FOREIGN BONDS.

		Net Change. Day.	Month.	Year.
10 Govt. issues	105.07	..	—.05	—1.33

DAILY RANGE OF FOREIGN BONDS.

Feb. 18	105.07	—.02	
Feb. 16	105.10	—.07	
Feb. 15	105.17	—.02	
Feb. 14	105.19	—.07	
Feb. 13	105.26	+.19	
Feb. 11	105.07	—.29	

YEARLY RANGE OF FOREIGN BONDS.

	High.		Low.		Last.
*1929	105.96	Feb. 4	105.07	Feb. 11	105.07
†1928	107.19	Jan. 18	105.51	Jan. 3	106.92

FULL YEARS.

1928	107.42	Apr. 5	105.10	Dec. 21	105.46
1927	106.72	Oct. 3	104.92	Jan. 31	105.50
1926	105.67	Dec. 15	102.60	Mar. 31	103.02
1925	103.80	Nov. 16	97.71	Jan. 2	102.26
1924	102.05	Nov. 20	97.17	Jan. 5	101.10

*To date. †To corresponding date last year.

THE TREASURY STATEMENT.

Special to The New York Times.

WASHINGTON, Feb. 19.—Revenue receipts and expenditures as at close of business Feb. 16:

Receipts.	This Month.	Corr. Period Last Year.	Fiscal Year 1929.	Corr. Period Fiscal Year 1928.
Customs	$28,040,072.99	$22,822,886.03	$375,376,760.35	$370,061,852.46
Internal rev. income and profits tax	15,581,690.58	15,929,645.23	1,063,516,494.80	1,061,429,439.81
Misc. internal revenue	22,427,831.78	24,344,840.23	377,404,482.43	386,490,581.27
Misc. rcts., proceeds Govt.-owned foreign obl'ns:				
Principal	.....	.....	28,262,640.00	27,000,546.81
Interest	10,000,000.00	10,000,000.00	90,252,451.22	90,006,449.42
Railroad securities	250,073.62	22,926,806.18	5,962,012.05	110,892,722.06
All others	.....	260,312.50	1,727,830.24	4,318,256.31
Trust fund rcts., reappropriated for investments	1,191,799.25	3,481,915.45	34,845,965.50	42,088,483.41
Proceeds sale of surplus property	1,099,625.07	217,452.70	6,309,429.75	4,748,850.02
Panama Canal tolls, &c.	1,285,545.00	926,082.35	17,681,915.58	18,099,993.90
Other miscellaneous	7,362,928.62	8,990,665.10	116,971,119.90	132,764,696.07
Total ordinary	$87,168,866.91	$100,910,605.81	$2,118,697,067.87	$2,268,690,162.20
Excess of total exp'ditures chargeable against ord. receipts	44,709,856.19	5,402,133.70	420,884,471.80	120,194,142.34
Total expr's chargeable against ord. receipts	$131,871,423.10	$115,312,739.51	$2,539,581,539.37	$2,388,884,305.54
Balance today	$74,537,868.12			

This issue having been privately subscribed this advertisement appears as a matter of record only.

NEW ISSUE

150,000 Units

Consolidated Rock Products Co.

300,000 Shares
Cumulative Convertible Participating
$1.75 Dividend Preferred Stock
(No Par Value)
Authorized and presently to be outstanding
300,000 Shares

150,000 Shares
Common Stock
(No Par Value)
Authorized *700,000 Shares
Presently to be outstanding not to exceed 400,000 Shares

Beginning June 1, 1929, dividends on the Preferred Stock will be payable quarterly on the first day of June, September, December and March, and will accrue at the rate of $1.75 per share annually, from March 1, 1929. In addition thereto, after Common Stock has received $1.00 per share in any fiscal year, Preferred Stock will participate equally, share for share, in any additional dividends paid on the Common Stock. Redeemable on any dividend date, as a whole or in part, upon 60 days' notice, at $30 per share, plus accrued and unpaid dividends.

*The Preferred Stock will be convertible, at any time, at the option of the holder, up to and including the tenth day prior to the date of redemption as fixed in any call, into Common Stock of the Company, share for share. 300,000 Shares Common Stock reserved for conversion of Preferred.

Registrar:
Los Angeles-First National Trust & Savings Bank of Los Angeles

Transfer Agent:
Citizens National Trust & Savings Bank of Los Angeles

In opinion of counsel exempt from California Personal Property Tax

It is expected that application will be made in due course to list these stocks on the Los Angeles Stock Exchange

From his letter to the Underwriters, Mr. S. W. Burford, President, summarizes as follows:

BUSINESS AND TERRITORY: Consolidated Rock Products Co. was recently incorporated in Delaware, for the purpose of consolidating the business and properties of Union Rock Company and its subsidiaries, Consumers Rock and Gravel Company, Inc., and its subsidiaries, and Reliance Rock Company.

The Company, the largest of its kind in the world, will own and lease through its subsidiaries valuable sand, gravel and rock deposits embracing in the aggregate 4,851 acres strategically located throughout the territory which it serves, embracing all of Southern California as far north as Santa Barbara County, inclusive.

The consolidating companies do over 75% of the business in the territory which they serve, their annual sales aggregating in excess of 8,000,000 tons. The available supply of owned or leased raw material is estimated as sufficient to meet the Company's requirements for 100 years at the present rate of production.

Besides plants and operating equipment, the companies own and operate 4½ miles of private railroad with locomotives, hopper-bottom cars, steam shovels and locomotive cranes, and in addition, over 200 motor trucks.

EARNINGS: Owing to former competitive conditions existing between the companies embraced in this consolidation, historical earnings may not be taken as a criterion of the results which should be produced by the new company. Earnings for the 12 months ending June 30, 1930, are estimated by the management as equivalent to $4 per share on this issue of Preferred Stock, after allowance for bond interest of consolidating companies, depreciation, depletion and Federal Income Tax.

PREFERRED STOCK: This issue of Preferred Stock has broad protective provisions and exceptional privileges. In addition, it is accorded full voting rights, with further voting privilcges in event of its being in arrears of dividends for four consecutive quarterly periods.

OWNERSHIP AND MANAGEMENT: Due to the constructive nature of this consolidation and the many resulting benefits to the Los Angeles district, a number of strong interests long identified with the community have become actively interested in the new company. These interests and a number of stockholders of the predecessor companies will have a large investment in the new company in the form of the Preferred and Common Shares, and will be represented on the Board of Directors.

The management of the Company will have the aid of executives and will be supported by organizations which have been long associated with this industry in Southern California.

BOARD OF DIRECTORS
(As Contemplated)

FRED S. ALBERTSON
Director, Pacific American Fire Insurance Co.
HARRY J. BAUER
Director, Southern California Edison Co.
S. W. BURFORD
Pres., Consolidated Rock Products Company
GEORGE L. EASTMAN
Pres., Fidelity Savings & Loan Assn.
I. EISNER
Pres., Sun Realty Co.
L. L. ELLIOTT
Pres., The Elliott-Horne Co.
FRANK GAUTIER
Consumers Rock & Gravel Company, Inc.
JOHN D. GREGG
Consumers Rock & Gravel Company, Inc.
NELS GROSS
Pres., District Bond Company
RALPH B. HARDACRE
Exec. Vice-Pres., Los Angeles-First National Trust & Savings Bank
ROBERT E. HUNTER
Pres., Hunter, Dulin & Co.
W. P. JEFFRIES
Pres., Los Angeles Investment Co.
NORMAN B. LIVERMORE
Director, Pacific Gas & Electric Co.
REESE LLEWELLYN
Chairman, Executive Committee Consolidated Steel Corp.
E. J. NOLAN
Pres., Bank of America of California
B. F. NYSEWANDER
Director, Consolidated Steel Corp.
DONALD O'MELVENY
Vice-Pres., E. H. Rollins & Sons
STUART O'MELVENY
1st Vice-Pres., The Title Insurance & Trust Co.
FRED B. ORTMAN
Vice-Pres., Gladding, McBean & Co.
LEE A. PHILLIPS
Exec. Vice-Pres., Pacific Mutual Life Insurance Co.
GEORGE A. ROGERS
Chairman, Consolidated Rock Products Co.
LAWRENCE L. ROGERS
Union Rock Company
O. REY RULE
Exec. Vice-Pres., Pacific Finance Corporation
FRED J. TOOLE
Pres., Toole-Tietzen & Co.
FORD TWAITS
Exec. Vice-Pres., Consolidated Steel Corp.
GEORGE M. WALLACE
Vice-Pres., Security Trust & Savings Bank

A copy of the letter of Mr. S. W. Burford, President, may be had upon request.

The above stocks are offered for delivery when, as and if issued and accepted by us, and subject to the approval of Messrs. Bauer, Wright & Macdonald, Attorneys for the Underwriters, and Messrs. O'Melveny, Tuller & Myers, Attorneys for the Company, in units as follows:

UNITS OF { TWO SHARES PREFERRED / ONE SHARE COMMON } FOR $58 PER UNIT.

It is expected that Interim Receipts of Los Angeles-First National Trust & Savings Bank for Units will be delivered on or about March 5, 1929.

Hunter, Dulin & Co.
The Elliott-Horne Co. — William R. Compton Co., Inc. — District Bond Company
Toole-Tietzen & Co. — E. H. Rollins & Sons — First Securities Company

The statements and figures presented herein are not our representations and are not guaranteed by us, but they are taken from sources which we believe to be reliable.

Exempt from all Federal Income and Connecticut State Taxes

$540,000

CITY OF NEW BRITAIN, CONNECTICUT

4¼% School Bonds

Dated February 1, 1929 — Due August 1, 1929 to 1958

Principal and semi-annual interest (February 1 and August 1) payable at the New Britain National Bank, New Britain, Conn. Coupon bonds in the denomination of $1,000 each.

FINANCIAL STATEMENT

Assessed Valuation (1928)	$130,773,008
Net Bonded Debt (Including This Issue)	5,921,824

Population (1920 Census) - 59,316

These bonds, issued for school purposes, are direct and general obligations of the entire City of New Britain, payable from an unlimited tax on all the taxable property therein.

AMOUNTS, MATURITIES AND YIELDS

$18,000 August 1, 1929-30 to yield 4.50%
$18,000 August 1, 1931-33 to yield 4.30%
$18,000 August 1, 1934-39 to yield 4.25%
$18,000 August 1, 1940-58 to yield 4.20%

Legality approved by Messrs. Storey, Thorndike, Palmer & Dodge of Boston, Mass.

H. L. ALLEN & COMPANY
NEW YORK CITY

G. L. AUSTIN & COMPANY
HARTFORD, CONN.

THOUSANDS OF INVESTORS and business men and women throughout the country look to The New York Times for the highly important daily information contained in financial news and advertising columns.—Advt.

Shawinigan Water & Power Co.

RIGHTS—*When, As and If Issued*

HILSON & NEUBERGER
Members New York Stock Exchange
100 Broadway — New York
Telephone Rector 2300

STANDARD OIL COMPANY OF INDIANA

NEW STOCK

(WHEN ISSUED)

BOUGHT—SOLD—QUOTED

CARL H. PFORZHEIMER & CO.
Specialists in Standard Oil Securities
25 Broad Street New York
Phone HANover 5484

HOTEL CHAINS PLAN BIG MERGER DEAL

Bowman-Biltmore and United Negotiating, With $50,000,000 Assets Involved.

COMPANIES OWN 35 UNITS

Include Commodore, Belmont and Roosevelt Here—Public Financing Is Expected.

A merger of the chains of hotels operated by the Bowman-Biltmore Hotels Corporation and the United Hotels Company, involving about $50,000,000 of assets, is being negotiated by executives of the two companies, with the cooperation of the Wall Street banking firm of Dillon, Read & Co., it was disclosed yesterday. No definite understanding has been reached, but several meetings have been held by the interested parties, and additional ones are being planned.

The merger would bring together seven large hotels operated by the Bowman-Biltmore organization and twenty-eight run by the United Hotels Company. The Commodore, Biltmore and Belmont, operated by the Bowman group, and the Roosevelt, by New York United Hotels, Inc., are the New York hotels included in the consolidation plan. In addition, the Bowman group would contribute the Sevilla Hotel of Havana, Cuba, operated by the Seville-Biltmore Corporation, as well as the Griswold of New London, Conn., the Belleview of Bellair, Fla., and the Westchester Biltmore Country Club, operated by the Westchester Biltmore Corporation. The Bowman chain has assets of about $32,000,000.

The United Hotels Company, besides the Roosevelt, operates hotels in many parts of the United States. Public financing on a large scale is expected if merger terms are agreed upon. Executives of the companies refused to comment yesterday on the negotiations.

Cutten Off the Baldwin Board.

Special to The New York Times.

PHILADELPHIA, Feb. 19.—Arthur W. Cutten of Chicago, who bought heavily into stock of the Baldwin Locomotive Works about the time the Fisher brothers of Detroit were buying large blocks of shares, has resigned as a director. His successor is R. P. Lamont, president of the American Steel Foundries Company of Chicago. No explanation was given for Mr. Cutten's resignation.

NEW YORK STOCK EXCHANGE

Continued from Page Twenty-nine.

Sales	1929 High.	1929 Low.	Stock and Dividend Rate.	First.	High.	Low.	Last.	Net Ch'ge.	Closing Bid.	Closing Ask.	Sales
29½	33¼		Walworth Co. (1.20)	27¼	27¾	27	27½	+ ⅛	27	28	1,100
84½	68⅞		Ward Baking, Cl. A (5)*	69	69	69	69	...	68¼	68½	120
21¼	12⅜		Ward Baking, Cl. B	15⅛	15⅝	13⅝	13⅞	— ⅛	13⅝	13¾	17,200
134	118⅞		Warner Bros. Pictures	129½	130¾	128	128⅝	+ ⅞	128¼	129	30,000
59½	55⅞		Warner Bros. P. (2.20)	56⅜	57⅜	56½	56½	...	56½	56⅝	2,600
46⅝	33⅞		Warner-Quinland (2)	35⅞	36⅜	35⅞	36⅛	+ ⅛	34½	35	900
170	141		Warren Bros. (15)	143½	143¾	143¼	143¼	— ⅜	143¼	143½	100
34¼	24		Warren Fdy. & Pipe	24⅞	24⅞	24⅛	24⅞	+ ⅛	24	24⅞	300
113⅜	93⅛		Webster Eisenlohr	93½	93½	93½	93½	— ½	92⅜	93½	100
88	74¼		Weber & Heilb'ner (14)	75½	76	75¾	76	+ 1½	76	76½	200
101	98		Weber & Heilb'r pf. (7)	101	101	101	101	...	101	102	100
4	3¼		Weller Manufg.	3½	3½	3¼	3⅜	— ⅛	3		100
110⅝	93⅞		Wesson Oil & Snow. (4)	99¼	99¼	98½	99	...	98	99	500
110	104		West P. El., Cl. A (7)	108	108	108	108	...	107¼	108	20
102	97⅜		West Penn El. pf. (6)	99¼	99¼	98¼	98¼	+ 1	99	99¼	20
111¾	108		West Penn El. pf. (7)	109	109	108½	109	...	107½	109⅝	140
110½	107¼		West Penn P. pf. (6)	108⅛	108¼	108⅛	108⅛	+ ⅛	109	110	10
115⅝	113		West Penn P. pf. (7)	114	114	114	114	...	115	115⅝	10
58⅜	53⅞		Western Dairy P. A (4)	56⅜	56½	56⅞	56⅞	— ⅛	55	57	100
34⅞	26		Western Dairy P. B	30	30⅜	29⅝	29⅝	+ 1½	28½	30	400
54	41		Western Maryland	44¾	45	43¾	44	— ½	43½	43⅝	2,800
41	33¾		Western Pacific	35⅞	36⅜	35½	36⅜	+ 1⅜	35	36¾	1,100
94½	87		Western Pacific pf.	58¾	61	58⅝	60	+ 1½	59½	60	2,200
208	179¾		Western Union Tel. (8)	192½	193	192	192½	+ 3½	194	195	5,700
49⅝	35½		Westinghouse A. B. (2)	47¾	48	47½	47½	...	47½	48	2,900
166¼	137¼		Westinghouse E.&M. (4)	151	153¾	149	150⅝	+ 1¼	150½	151	35,200
27	22		Weston Electrical Inst.	24	24	24	24	+ ½	23½	24½	500
48½	44¼		Wilcox Rich, A (2½)	45½	45⅝	45	45	+ ½	44	45	800
47	43⅞		Wilcox Rich, Cl. B	43⅛	44⅞	43¼	44¼	...	43	44¼	1,800
36¼	30⅛		White Eagle Oil (2)	32	34⅞	32	34⅞	+ 2⅝	34¼	34½	4,800
52⅜	47⅞		White Motors (1)	48¼	48⅝	48¼	48⅝	+ ⅛	48¼	48⅝	2,200
48	35½		White Sewing Mach.	36	36	36	36	...			1,700
29⅜	19⅞		Wilcox Oil & Gas	24	25⅜	23⅝	25	+ 1	24	25	2,000
35	29½		Willys-Overland (cl.20)	30⅜	30⅝	29⅝	30	+ ⅛	30	30⅛	13,100
13¾	11⅞		Wilson & Co.	12	12	11⅞	11⅞	— ⅛	11¾	12	400
79	68⅝		Wilson & Co. pf.	72¾	72¾	71⅞	71⅞	— ⅞	71	72	200
224½	103⅝		Woolw'h (F.W.) Co. (6)	199⅝	199⅝	197	197	— 2	197	199½	3,100
64¼	47¼		Worthington Pump	59	59	59	59	...	59½	59	100
92½	86		Worthington P. pf., A	88	88	88	88	— 1	86	90¾	100
82	76⅛		Worthington P. pf., B	79	79	79	79	...	79	79¼	20
290	253		Wright Aeronautical (2)	262½	268	260	265	+ 4	265	267	3,800
80⅞	73⅛		Wrigley (Wm.Jr.) (13⅓)	75	75¼	75	75⅛	— ⅛	75½	77	700
65	61⅝		Yale & Towne Mfg. (4)	64	64	64	64	...	63	64	300
45⅜	25½		Yellow Truck & Coach	39⅝	39⅝	39½	39½	+ 1	39½	39⅝	12,300
62⅝	55¾		Young Spr. & W. (12½)	59¼	59¾	57⅝	57⅝	— 1	57¼	58⅝	1,300
116¾	105		Youngstown S. & T. (5)	105	105	105	105	— 4	105½	107½	100
			RIGHTS.	Expire.							
5	2⅛		Allis-Chal.	Feb. 20	2⅛	3⅜	2⅝	3	+ ⅜	3	3⅜	5,500
17	9		Byers (A. M.)	Mar. 1	11	11	10¼	10¾	+ ⅜	...	...	1,600
5¼	2⅜		City Stores, B.	Mar. 1	3	3½	3	3½	+ ⅛	...	...	1,800
1½	⅞		Contl. Motors	Mar. 1	1	1⅛	⅞	1	...	⅛	1	22,200
1¾	⅝		Emer. Pub. Ser.	Mar. 15	1	1⅛	1	1⅛	+ ⅛	...	...	6,300
3½	3½		Pac. Gas & El.	Mar. 20	3⅜	3½	3¼	3⅜	+ ⅛	3⅜	3½	900
1½	⅞		Pub. Ser. N. J.	Mar. 30	1½	1⅜	1	1⅜	...	1	1⅛	3,000
1	⅝		Radio-K-Orph.	Mar. 7	⅝	⅞	⅝	⅞	+ ⅛	...	...	6,500
⅞	⅞		Tenn. Cop. & C.	Mar. 6	⅞	⅞	⅞	⅞	— ⅛	...	...	11,400
2	⅞		Thomp. (J. R.)	Mar. 4	⅞	⅞	⅞	⅞	— ⅛	...	...	2,200

* Unit of trading less than 100 shares. † Partly extra.

RIGHTS
Public Service Rights
Pacific Gas Rights
ContinentalMotorsRts.
U. S. Realty Rights
Radio-Keith Rights
Goodyear Tire Rights
American Metal Rights
Tennessee Copper Rts.
SCRIPS
All Stock Div. Scrips
All Reorg. Scrips
SPECIALISTS IN RIGHTS AND SCRIPS
McDONNELL & CO.
Members New York Stock Exchange
120 Broadway, N. Y. Tel. Rector 7800

Eastern States Power Corporation

6% Preferred
(with warrants)

Price: 100 and accrued div.

Clark Williams & Co.
Members N. Y. Stock Exchange
160 Broadway, New York

Free From All Federal Income Tax
Tax Exempt in State of New York

$121,000

Town of

North Hempstead, N. Y.

Port Washington Sewer District

4½% Bonds

The assessed valuation is $180,438,978 and the net debt $1,826,500, only about 1% of assessed valuation. Population, present estimate, 65,000.

Amounts	Due	Yield
$54,000	Feb. 1, 1935-43	4.25%
67,000	Feb. 1, 1944-54	4.20%

RUTTER & CO
NEW YORK
Boston *Hartford*

INVESTMENT SERVICE

CALLAWAY FISH & CO.
Members N.Y. Stock Exchange
15 BROAD STREET
NEW YORK

FINANCIAL ADVERTISEMENTS.

Branch Offices Of New York Stock Exchange Firms

NEW YORK CITY

Annenberg, Stein & Co.	531 7th Ave.
J. S. Bache & Co.	250 Park Ave.
Bamberger Bros.	511 5th Ave. / 250 Park Ave.
Chas. D. Barney & Co.	654 Madison Ave.
Barstow & Co.	598 Madison Av. (57)
Bear, Stearns & Co.	1440 Broadway
Block, Maloney & Co.	550 7th Ave. / 2 Park Ave.
Bruning, Jackson & Co.	475 5th Ave.
S. H. Chapin & Co.	285 Madison Ave.
Clark, Childs & Co.	6 E. 53d St. / Murray Hill Hotel
Curtis & Sanger	45 E 17th St
Morgan Davis & Co.	363 S. Boulevard
de Saint Phalle & Co.	20 E 57th St
Dyer, Hudson & Co.	200 5th Ave (22d) / 2581 B'way (97th)
Engel & Co.	461 7th Ave. (35th)
Walter J. Fahy & Co.	12 W. 44th St.
Fenner & Beane	66 E. 42d St
Harvey Fisk & Sons	522 5th Ave. / 251 W. 57th St.
Fox, O'Hara & Co.	Hotel Bretton Hall (86th St & B'way) / 551 5th Ave.
Gilchrist, Bliss Co.	5th Ave. at 54th St.
Goodbody & Co.	350 Madison Ave.
Gude, Winmill & Co.	Ritz Tower / 465 Park Ave.
Hardy & Co.	508 7th Ave.
Harriman & Co.	Biltmore Hotel / 100 E. 42d St. / 341 Madison Ave.
Harris, Winthrop & Co.	578 Madison Av. (57)
H. Hentz & Co.	6 E. 52d St. / 132 W. 31st St.
Hirsch, Lilienthal & Co.	535 5th Ave / 724 5th Ave / Ritz-Carlton Hotel / Breslin Hotel / Pennsylvania Hotel / Belleclaire Hotel / 3 E. 44th St.
Hornblower & Weeks	731 5th Ave.
Hyman & Co.	512 5th Ave. / 299 Broadway
Jenks, Gwynne & Co.	40 Worth St
Jewett, Newman & Co.	57 W. 57th St. / 15 Cent. Pk. W. (61st)
Livingston & Co.	Paramount Bldg. / 12 E 46th St.

BROOKLYN

Bear, Cohen & Co.	44 Court St.
J. S. Bache & Co.	16 Court St.
Fenner & Beane	Half Moon Hotel, C.I.
M. J. Meehan & Co.	16 Court St.
Pearl & Co.	66 Court St.
Whitehouse & Co.	186 Remsen St. / 885 Flatbush Ave.

NEW ROCHELLE

Hyman & Co.	578 Main St.

LAKE PLACID, N. Y.

M. J. Meehan & Co.	109 Main St.

ATLANTIC CITY

Block, Maloney & Co.	Ritz-Carlton Hotel
Dyer, Hudson & Co.	Riddle Building
Fenner & Beane	Ambassador Hotel
Samuel Ungerleider & Co.	1727 Boardwalk

BLOOMFIELD

Billings, Olcott & Co.	600 Bloomfield Ave.

EAST ORANGE

Dane & Co.	24 Prospect St.

BRIDGEPORT

Hirsch, Lilienthal & Co.	209 State St.

NEW BRITAIN, CONN.

Prince & Whitely	Burritt Hotel

NEW HAVEN, CONN.

Prince & Whitely	161 Church St. / 86 College St.

PHILADELPHIA

de Saint Phalle & Co.	1604 Walnut St.
Prince & Whitely	1628 Walnut St.
Smith, Graham & Rockwell	123 South Broad St.
McDonnell & Co.	29 E. 53d St. / Produce Exchange
M. J. Meehan & Co.	Waldorf-Astoria / Sherry-Netherland / Ryan Bldg. (Fordham Rd. & Gd. Concourse)
Morris & Smith	Times Bldg. (42d)
Morrison & Townsend	1 East 53d St.
Moss & Ferguson	342 Madison Ave. / 1275 B'way (37th)
Munds & Winslow	Savoy-Plaza Hotel / 15 E. 53d St. / Vanderbilt Hotel / 17 E. 42d St. / Paramount Bldg.
John Muir & Co.	11 W. 42d St.
Muir & Loomis	341 Madison Ave.
G. M. P. Murphy & Co.	247 Park Ave.
Newman Bros. & Worms	16 E. 52d St. / 2112 Broadway (73d)
Orton, Kent & Co.	11 W 42d St.
Orvis Brothers & Co	342 Madison Ave.
Palmer & Co.	730 5th Ave. (57th) / 349 E. 149th St.
Pearl & Co.	51 E. 42d St. / 624 Madison Ave.
Post & Flagg	365 Madison Ave.
Potter & Co.	54 E. 57th St.
Pouch & Co.	342 Madison Ave.
Prince & Whitely	Hotel St. Regis
Chas. D. Robbins & Co.	32d & B'way / (Hotel Imperial)
P. L. Salomon & Co.	730 5th Ave. (57th) / Hotel McAlpin
Schott & Galliver	570 7th Ave. (41st)
Sulzbacher, Granger & Co.	2 East 57th St.
Springs & Co.	15 W 47th St.
Steiner, Rouse & Stroock	Paramount Bldg. / 2112 B'way (74th) / 299 Mad Av. (41st)
Sutro & Co.	225 Broadway / 475 5th Ave. / 16 E. 44th St.
Taylor, Bates & Co.	41 E. 42d St.
Samuel Ungerleider & Co.	1373 Broadway / 553 5th Ave.
Warner & Company	15 E. 53d St. / 370 7th Ave.
Watson & White	Barclay Hotel
Edwin Weisl & Co.	606 5th Ave.
C. E. Welles & Co.	508 Park Ave.
Whitehouse & Co.	522 5th Ave. (44th)
Wightman, Breining & Co.	14 E. 49th St. / Graybar Bldg.

LONG ISLAND

Gude, Winmill & Co.	402 New York Ave., Huntington / 8 Glen Street, Glen Cove / Peninsula Nat. Bk. Bldg., Cedarhurst
Morris & Smith	1847 Mott Ave., Far Rockaway
Newman Bros. & Worms	85 Middle Neck Rd / Great Neck

ALBANY, N. Y.

Prince & Whitely	Home Svgs. Bk. Bldg

CHICAGO

Prince & Whitely	208 S. La Salle St

HARTFORD

Prince & Whitely	Judd Bldg., 75 Pearl St.

NEWARK

Dyer, Hudson & Co.	24 Commerce St.
Engel & Co.	48 Commerce St.
Hirsch, Lilienthal & Co.	777 Broad St.
Newman Bros. & Worms	35 Academy St.
Prince & Whitely	785 Broad St.

PERTH AMBOY

Schott & Gallivar	244 Smith St.

PITTSBURGH

Wellington & Co.	Union Trust Bldg.

AKRON, OHIO

Prince & Whitely	Ohio Building

CLEVELAND, OHIO

Prince & Whitely	Union Trust Bldg.

ROCHESTER

Smith, Graham & Rockwell	The Sagamore

MONTREAL

Billings, Olcott & Co.	276 St. James St., W.
Jenks, Gwynne & Co.	29 Hospital St.

LOST OR STOLEN SECURITIES

Advertising rate (includes listing when recovered), $3 per double column line

Security	Amount	Bonds. Number	Reported by
International Telephone & Telegraph Co. Temporary Bonds	$100	3050-1-2-3	Aetna Cas. & Surety Co. / 100 William St., N. Y. C.

NOTICE IS HEREBY GIVEN TO SHOW CAUSE TO ISSUING COMPANIES WHY DUPLICATES SHOULD NOT BE ISSUED AND TO TRANSFER AGENTS TO FILE STOP ORDERS.

NEW ISSUE

February 20, 1929

$36,000,000

UTILITIES POWER & LIGHT CORPORATION

Thirty-Year 5% Gold Debentures

With Stock Purchase Warrants

Dated February 1, 1929 **Due February 1, 1959**

Principal and interest payable at The Chase National Bank of the City of New York. Interest also payable at the office or agency of the Corporation in Chicago. Interest payable semi-annually, February 1 and August 1. Coupon debentures in denomination of $1,000 registerable as to principal only. Redeemable as a whole at any time, or in part on any interest payment date on dates from time to time, on 60 days' published notice at 105% prior to February 1, 1934; at 104% on said date and thereafter prior to February 1, 1941; at 103% on said date and thereafter prior to February 1, 1947; at 102% on said date and thereafter prior to February 1, 1953; at 101% on said date and thereafter prior to maturity; plus accrued interest in each case.

Interest payable without deduction for Federal income tax up to 2%. Pennsylvania 4 mills and California 5 mills taxes, and Massachusetts 6% income tax on interest, refundable upon application within 90 days after payment.

THE CHASE NATIONAL BANK OF THE CITY OF NEW YORK, Trustee

Stock purchase warrants will be attached to each $1,000 debenture entitling the holder to purchase as a block 7 shares of Class A stock and voting trust certificates for 3½ shares of Class B stock as then constituted at an aggregate price equal to $35.00 per share. These warrants are non-detachable until exercised, except in the event the debentures are redeemed, and will become void after February 1, 1934.

Mr. H. L. Clarke, President of the Corporation, summarizes as follows from his letter of February 18, 1929, to us:

AMERICAN PROPERTIES: The American properties of Utilities Power & Light Corporation provide principally electric and/or gas service to 521,000 customers in 832 cities and towns located in 19 states. Among the public utility companies owned or controlled are Indianapolis Power & Light Company, Interstate Power Company, The Laclede Gas Light Company, Laclede Power & Light Company, Eastern New Jersey Power Company, Central States Power & Light Corporation, Derby Gas & Electric Corporation, and Newport Electric Corporation. The combined physical properties of the American public utility systems include electric generating stations with a total installed capacity of 218,443 kw. Current is distributed over 4,587 miles of transmission lines. Electric output for the year ended November 30, 1928, was 665,892,298 kwh. The properties also include 9 gas plants, and the gas output for the year 1928 was 11,917,854,000 cu. ft.

BRITISH PROPERTIES: The Greater London and Counties Trust, Ltd., a British corporation, all of the common or ordinary shares (except directors' qualifying shares) of which are owned by Utilities Power & Light Corporation, has acquired the entire capital stock (except directors' qualifying shares) of several operating companies in Great Britain and a substantial interest in others. This Company is headed by the Earl of Birkenhead, late Lord High Chancellor of Great Britain and Secretary for India. Under authority of Acts of Parliament, these subsidiaries furnish electricity without competition in three large "areas" adjoining the City of London and extending east, west, south and north. The extensions and developments necessary in these areas will require in the next five years a minimum expenditure of £10,000,000, or approximately $50,000,000. The British companies and their subsidiaries serve exclusively 95 cities and towns in England and Scotland with electricity. This 100% electric service is increasing at double the rate of corresponding American cities and towns. The territory served includes large manufacturing centers and lies largely within a 100-mile radius of the City of London. The areas controlled include approximately 9,300 square miles with a population in excess of 2,000,000. The Greater London and Counties Trust, Ltd., is cooperating with several governmental bodies and industrial associations in furthering the employment of labor and the electrification of industry. The Greater London and Counties Trust, Ltd. owns a substantial interest in one of the largest statutory companies supplying electricity in the metropolitan and suburban area of London.

CAPITALIZATION: The consolidated capitalization of Utilities Power & Light Corporation and subsidiary and controlled companies upon completion of the present financing will be as follows:

	Authorized	*Outstanding*
Utilities Power & Light Corporation:		
5½% Gold Debentures, due 1947	*	$14,000,000
5% Gold Debentures, due 1959 (this issue)	*	36,000,000
7% Cumulative Preferred Stock	$30,000,000	16,297,000
Class A Stock (no par value)	5,000,000 Shs.	1,070,000 Shs.
Class B Stock (no par value)	5,000,000 Shs.	1,109,000 Shs.

Securities of subsidiary and controlled companies outstanding: $136,120,100 funded debt, $42,437,860 preferred stocks and $5,189,210 common stocks.

* Issuance of additional obligations restricted by provisions of the trust indenture.

EARNINGS: The consolidated earnings of Utilities Power & Light Corporation and its subsidiary and controlled companies, adjusted to give effect to this financing, based, with respect to the American properties, upon audits of Messrs. F. W. Lafrentz & Co., Certified Public Accountants (excepting Central States Utilities Corporation and subsidiary and controlled companies, which are based upon company reports), for the twelve months ended November 30, 1928, and with respect to the British properties, upon statements prepared by Messrs. Graham, Smart & Annan, Chartered Accountants, London, for the twelve months ended March 31, 1928 (latest available), were as follows:

Gross revenue of utility operating companies	$43,117,914
Operating expenses, maintenance, and taxes (exclusive of income taxes)	23,402,718
Net earnings, before fixed charges	$19,715,196
Interest and dividends on outstanding bonds and preferred stocks of subsidiary and controlled companies, amortization, earnings prior to acquisition, net income accruing to minority interests, etc.	10,625,422
	$ 9,089,774
Other net earnings of Utilities Power & Light Corporation, before renewals and replacements and income taxes	1,406,051
Total net earnings before debenture interest and amortization, renewals, replacements and retirements and income taxes	$10,495,825
Provision for renewals, replacements and retirements, and Federal, State and British income taxes	3,748,270
Net earnings before debenture interest	$ 6,747,555
Maximum annual debenture interest requirements (including this issue)	2,370,000
Balance	$ 4,177,555

NOTE: The average number of shares of preferred and common stocks outstanding during the twelve months to December 31, 1928, were: Preferred 162,534 shares, Class A 679,383 shares, Class B 876,700 shares.

The net earnings before debenture interest (after provision for renewals, replacements and retirements and all income taxes) as shown above, were over 2.6 times maximum annual debenture interest requirements. Before provision for renewals, replacements and retirements and income taxes, such earnings were equivalent to over 4 times maximum annual debenture interest requirements.

EQUITY: Based on closing prices on February 18, 1929, the market value of the Preferred, Class A and Class B stocks of Utilities Power & Light Corporation to be outstanding upon completion of present financing was more than $115,000,000.

PURPOSE OF ISSUE: Through the issue of these $36,000,000 5% debentures the Corporation will retire outstanding bonds, notes and preferred stocks of certain subsidiary companies at a substantial saving in annual interest and dividend charges. The corporate structure will as a result be simplified by the elimination of three intermediate holding company subsidiaries. The balance of the proceeds from the financing will be used to reimburse the Corporation's treasury for the cost of retiring $6,000,000 of its 5½% debentures, to retire outstanding loans made for the acquisition of electric properties, and to provide the Corporation with additional cash.

These debentures are offered when, as and if issued and received by us and subject to approval of counsel. All legal proceedings relating to the issuance of these debentures will be passed upon by Messrs. Rushmore, Bisbee & Stern, New York City, for the bankers, and by Messrs. Matthews & Koegel, Chicago, for the Corporation. It is expected that temporary debentures will be available for delivery on or about March 5, 1929.

Application will be made to list these Debentures on the New York Stock Exchange.

Price 98 and interest

CHASE SECURITIES CORPORATION

WEST & CO. PYNCHON & CO. H. M. BYLLESBY & CO., INC.

FEDERAL SECURITIES CORPORATION HALSEY, STUART & CO., INC. W. S. HAMMONS & CO.

The above statements are not guaranteed but are based on information which we believe to be correct.

H. A. LINDE & COMPANY
Incorporated

Announce the removal of their offices to

32 BROADWAY, NEW YORK

Telephone: Whitehall 10260

FEBRUARY 20, 1929

STEADY INCOME GUARANTEED!

Women, retired business men and trustees who must have an always dependable income should read our *Booklet A.B.-30*

LAWYERS MORTGAGE CO.
59 Nassau St., N.Y. 184 Montague St., Bklyn.

HENRY CLEWS & CO.
Members N. Y. Stock Exchange
7-9-11 BROADWAY (Ground Floor)

BONDS
STOCKS
Letters of Credit

BRANCHES
653 Broadway
86 Union Sq.
284 Fifth Ave.
535 Fifth Ave.
41 E. 42d St.
102 W. 57th St.
44 Court St., Bklyn.

Frederick Peirce & Co.
BONDS FOR INVESTMENT
60 Wall St., New York
507 So. Fifteenth St., Philadelphia

WESTCHESTER FIRE INSURANCE
McKinley & Company
44 Wall Street New York

WATSON & WHITE
Members New York Stock Exchange
149 Broadway Barclay Hotel
New York
Boston Holyoke

Bagdad Copper Corporation

A developed Porphyry Copper in the United States

Information on Request

James G. Ward & Co.
Incorporated
19 West 44th St. New York
Telephone VANderbilt 10177

Investment Securities

F. S. Smithers & Co.
Members New York Stock Exchange
15 Broad St. New York

JONAS OVERCOMES MERGER OPPOSITION

Financial and Industrial Head Wins Minority Stockholders for Goldman Sachs Deal.

RESOLUTION FAVORS PLAN

Committee's Action at Conference Assures Speedy Ratification at Meeting Tomorrow.

All opposition to the merger of the Financial and Industrial Securities Corporation and the Goldman Sachs Trading Corporation, which will bring under one directing head the administration of $1,000,000,000 of banking resources, crumbled away yesterday at an open meeting in which Ralph Jonas, chairman of the Financial and Industrial, met the minority stockholders who have protested against the consolidation and won them over completely to the terms as agreed upon by the executives of the two organizations.

The about-face of the minority, which had organized to criticize the merger terms and which wound up by adopting unanimously a resolution endorsing everything that Mr. Jonas and his associates had done, and also inviting Mr. Jonas to a dinner "in recognition of his untiring efforts in behalf of the stockholders," assures the speedy ratification of the merger when it comes to a vote of the stockholders tomorrow. The ratification meeting of the Financial and Industrial Securities Corporation will be held at Baltimore, and that of the Goldman Sachs Trading Corporation in New York.

The conference followed a meeting of the minority stockholders on Monday night under the leadership of J. J. Farber, an insurance broker of 75 Maiden Lane. A message from Mr. Jonas was delivered at the meeting, inviting Mr. Farber, his counsel, Colonel William Hayward and Charles Buchner, and other interested parties, to a conference at Mr. Jonas's office, at which all questions regarding the merger would be frankly answered. At the conference Mr. Jonas outlined fully all the steps that had been taken. Several of the substantial stockholders at once declared they had full confidence in the leadership of the company, and Jacob M. Schoenfeld, attorney, of 299 Broadway, a member of the minority's executive committee, declared he wished "publicly to apologize" for questioning the steps that had been taken for the merger.

The following resolution, offered by Samuel Ungerleider, member of the New York Stock Exchange, was adopted by the representatives of the minority:

"Resolved, that this meeting express its complete confidence in Mr. Ralph Jonas and approval of the plan of merger with the Goldman Sachs Trading Corporation.

"The committee of dissenting stockholders has listened with interest to the frank and convincing explanation made by Mr. Jonas and feels satisfied that it is for the best interests of the stockholders to vote in favor of the plan. We feel that the services and entire work done by Mr. Jonas calls for the grateful thanks of the stockholders and we want to state that he continues to have our unbounded confidence."

After the adoption of this resolution Colonel Hayward, in order to comply with the instructions given to the committee at Monday night's meeting, presented the following resolution, which also was carried without a dissenting vote:

"Your committee reports that the information it was instructed to secure from Mr. Jonas was fairly covered in his open letter to stockholders received today, but not available at yesterday's meeting. This letter was further supplemented by additional statements of Mr. Jonas to the committee, and he fully and satisfactorily answered all questions put to him. Following such written and oral statements, the committee did not deem it necessary or advisable to urge the adjournment of the stockholders' Baltimore meeting."

In a speech that lasted more than an hour Mr. Jonas outlined all the terms of the merger and said that it had been arranged on the only possible basis, book value for book value. He pointed out that he carried $4,000,000 of insurance to protect the interests of the stockholders but that even so it was of increasing concern that the company was too much of a one-man concern and that the burden was most onerous. He also pointed out that he and his associates had the most at stake in the merger and he listed in strong terms the benefits of the merger.

American States Public Service Co.

6% Convertible Debentures, Series "A"

Due Dec. 1, 1938

Price 97½ & acc. int. to yield about 6.35%

PRINCE & WHITELY
Established 1878
Members New York Stock Exchange
25 BROAD ST. NEW YORK
Uptown Office: Hotel St. Regis

The Ferro Enameling Co.

Cumulative Participating Class "A" Stock

World's largest manufacturer of porcelain enamel for distribution. Earnings show large progressive increase for five year period. Five year net, after all charges (no funded debt) average $7.37 per share. Net for first ten months 1928, after all charges, equal to $11.69 per share, or at the rate of $14.03 per share for full year.

Listed on New York Curb Market

Price: At Market

Circular on request.

EDMUND SEYMOUR & CO., INC.
Established 1889.
44 Wall Street
Philadelphia Albany

RAILWAY EQUIPMENT BONDS

Securities bought and sold on commission

EVANS, STILLMAN & CO.
Members New York Stock Exchange
60 BROADWAY NEW YORK

Exempt from all Federal and New York State Income Taxes

$500,000

New York City
Coupon
(Interchangeable)

Gold 4¼% Bonds

Due Jan. 1, 1977
Nov. 15, 1978

Price 100 and interest

Barr Brothers & Co.
INC.
25 WALL ST. NEW YORK

BOND SALES ON STOCK EXCHANGE, TUESDAY, FEBRUARY 19, 1929

Day's Sales.	U. S. Govt.	Domestic.	Foreign.	Total All.
Yesterday	$234,500	$5,157,000	$2,582,000	$7,973,500
Monday	644,000	4,940,500	2,520,000	8,104,500
Year ago.....	784,000	5,180,000	2,820,000	8,784,000
Two years ago.	Holiday	Holiday	Holiday	Holiday

Year to Date.	U. S. Govt.	Domestic.	Foreign.	Total All.
1929	$21,357,500	$253,640,200	$101,944,000	$376,941,700
1928	34,029,500	295,538,800	145,435,500	474,998,800
1927	36,351,650	336,906,200	179,342,700	602,600,550
1926	46,350,400	363,539,400	96,117,750	506,007,550

U. S. TREASURY NOTES.

	Rate.	Bid.	Asked.	Yield.
Mar., 1929....	3¾	99.29	99.31	3.62
Mar., 1929....	3½	99.30	100	3.60
June, 1929....	4¼	99.31	100.2	4.26
Sept., 1929....	4¼	99.21	99.24	4.69
Sept., 1929....	4¼	100	100.3	4.57
Dec., 1929....	4¼	99.21	99.24	4.55
Mar., 1932....	3½	96.20	96.26	4.61
Sept., 1932....	3½	96.20	96.26	4.47
Dec., 1932....	3½	96.20	96.26	4.41

Figures after decimals are 32ds.

U. S. BOND QUOTATIONS.

Closing quotations for issues not traded in on Stock Exchange yesterday:

PRE-WAR ISSUES.

	Bid.	Ask.		Bid.	Ask.
2s, r, 1930.	100¾	101¼	Pan 2s, '36.	100	101¼
2s, c, 1930.	100¾	101¼	Pan 2s,c,'61	94	96
2s, r, 1936.	93½	97½	2s, c, 1947.	94	96
2s, c, 1936.	94	96	Pan 2s, '38.	100	101¼
2s, r, 1947.	93½	97½			

TREASURY BONDS.

Treasury 3¼s, 1943-47	96.31	97.1

UNITED STATES GOVERNMENT LOANS

Range Since Date of Issue High.	Date.	Low.	Date.	Range 1929 High.	Low.	Sales in 1,000s.	Issue.	Open.	High.	Low.	Last.	Net Change.	Closing Bid.	Closing Asked.	Yield.
103.1	Oct. 19, 1922	86.1	June 2, 1921	99.31	97.12	40	Liberty 3½s, 1932-47	97.21	97.21	97.16	97.18	—.3	97.15	97.20	3.66
103.30	Mar. 9, 1927	84.00	May 21, 1920	100.8	99.18	15	Liberty 1st conv. 4¼s, 1932-47	99.25	99.26	99.23	99.26	+.1	99.23	99.27	4.26
104.12	Mar. 9, 1927	82.00	May 20, 1920	100.12	99.24	107½	Liberty 4th 4¼s, 1933-38	99.29	99.31	99.29	99.31	+.1	99.30	99.31	4.26
116.6	Jan. 7, 1928	98.1	Mar. 27, 1923	111.26	108.6	25	Treas. 4¼s, 1947-52	108.8	108.8	108.8	108.8	—.2	108.00	108.10	3.64
111.12	Jan. 9, 1928	100.9	Dec. 23, 1924	106.17	103.3	10	Treas. 4s, 1944-54	103.4	103.5	103.4	103.5	+.1	103.4	103.7	3.72
108.10	Jan. 10, 1928	100.10	Feb. 18, 1929	103.17	100.10	35	Treas. 3¼s, 1946-56	100.19	100.19	100.16	100.16	+.3	100.11	100.16	3.70
99.21	Nov. 20, 1928	96.26	Feb. 18, 1929	98.18	96.26	2	Treas. 3¼s, 1940-43	97.00	97.00	97.00	97.00	+.6	96.29	97.3	3.63

Quotations after the decimal point in the above table represent one or more 32ds of a point.

FOREIGN BONDS.

Akershus 5s, 1963 ... 88
Alpine Mt 8¼ 7s, 1955 ... 95
Antioquia 7s, A, 1945 ... 92½
Antioquia 7s, B, 1945 ... 92½
7s, C, 1945 ... 92½
7s, D, 1945 ... 92¼
Argentine 5s, 1945 ... 91¾
Argentine 5s, 1962 ... 96½
Australia 5½s, 1955 ... 100
Australia 6s, 1958 ... 100
Australia 6s, 1957 ... 100
Australia 6s, June, 1959 ... 100
Australia 6s, Sept., 1960 ... 100
Australia 6s, May, 1963 ... 100
Australia 4½s, 1956 ... 90¾
Australia 5½s, 1945 ... 114¾
Australia 5s, 1955 ... 100
Australia 5s, 1957 ... 94¾
Australia 5s, 1945 ... 102¾
Bavaria 6½s, 1945 ... 96
Bavaria 7s, 1945 ... 96
Belgium 6½s, 1940 ... 102¾
Belgium 7s, 1955 ... 108¾
Belgium 8s, 1941 ... 109¾
Berlin 6½s, 1947 ... 96½
Berlin El Kra 6½s, 1956 ... 91½
Bern City 6½s, 1951 ... 93
Bogota 8s, 1945 ... 102
Bolivia 8s, 1947 ... 100½
Bordeaux 6s, 1934 ... 101
Brazil 6½s, 1926-1957 ... 95
Brazil 6½s, 1927-1957 ... 95¼
Brazil 8s, 1941 ... 107¼
Brazil Cent Ry 7s, 1952 ... 100¼
Bremen 7s, 1935 ... 100¼
Brisbane 5s, 1958 ... 90¾
Budapest 6s, 1962 ... 81¼
Buenos Aires City 6½s, 1955 ... 93¼
Buenos Aires Prov 6½s, 1961 ... 93¼
Bulgaria 7½s, 1968 ... 88¾
Caldas 7½s, 1946 ... 97¾
Canada 5s, 1931 ... 99¾
Carlsbad 6s, 1954 ... 100¼
Christiania 6s, 1954 ... 100¼
Columbia Agr Bk 6s, 1948 ... 86¼
Colom Mtg Bk 6½s, 1947 ... 85¼
Costa Rica 7s, 1951 ... 94½
Cuba 5s, 1904 ... 94½
Cuba 5s, 1949 ... 92½
Cuba 5s, 1950 ... 92½
Cuba 5s, 1953 ... 92½
Cuba 5s, 1944 ... 92½
Cuba 5s, 1945 ... 92½
Cuba 5s, 1946 ... 92½
Cuba 5s, 1947 ... 92½
Cuba 5s, 1949 ... 92½
Cuba 5s, 1950 ... 92½
Cuba 5s, 1951 ... 92½
Cuba 5s, 1952 ... 92½
Cuba 5s, 1953 ... 92½
Cuba 5s, 1954 ... 92½
Cuba 5s, 1955 ... 92½
Cuba 5s, 1956 ... 92½
Cuba 5s, 1957 ... 92½
Cuba 5s, 1958 ... 92½
Cuba 5s, 1959 ... 92½
Cuba 5s, 1960 ... 92½
Cuba 5s, 1961 ... 92½
Cuba 5s, 1962 ... 92½
Cuba 5s, 1963 ... 92½
Cuba 5s, 1964 ... 92½
Cuba 5s, 1965 ... 92½
Cuba 5s, 1966 ... 92½
Cuba 5s, 1967 ... 92½
Cuba 5s, 1968 ... 92½
Cuba 5s, 1969 ... 92½
Cuba 5s, 1970 ... 92½
Cuba 5s, 1971 ... 92½
Cuba 5s, 1972 ... 92½
Cuba 5s, 1973 ... 92½
Cuba 5s, 1974 ... 92½
Cuba 5s, 1975 ... 92½
Cuba 5s, 1976 ... 92½
Cuba 5s, 1977 ... 92½
Cuba 5s, 1978 ... 92½
Cuba 5s, 1979 ... 92½
Cuba 5s, 1980 ... 92½
Cuba 5s, 1981 ... 92½
Cuba 5s, 1982 ... 92½
Cuba 5s, 1983 ... 92½
Cuba 5s, 1984 ... 92½
Cuba 5s, 1985 ... 92½
Cuba 5s, 1986 ... 92½
Cuba 5s, 1987 ... 92½
Cuba 5s, 1988 ... 92½
Cuba 5s, 1989 ... 92½
Cuba 5s, 1990 ... 92½
Cuba 5s, 1991 ... 92½
Cuba 5s, 1992 ... 92½
Cuba 5s, 1993 ... 92½
Cuba 5s, 1994 ... 92½
Cuba 5s, 1995 ... 92½
Cuba 5s, 1996 ... 92½
Cuba 5s, 1997 ... 92½
Cuba 5s, 1998 ... 92½
Cuba 5s, 1999 ... 92½
Cuba 5s, 2000 ... 92½
Cuba 5s, 2001 ... 92½
Cuba 5s, 2002 ... 92½
Cuba 5s, 2003 ... 92½
Cuba 5s, 2004 ... 92½
Cuba 5s, 2005 ... 92½
Cuba 5s, 2006 ... 92½
Cuba 5s, 2007 ... 92½
Cuba 5s, 2008 ... 92½
Cuba 5s, 2009 ... 92½
Cuba 5s, 2010 ... 92½
Cuba 5s, 2011 ... 92½
Cuba 5s, 2012 ... 92½
Cuba 5s, 2013 ... 92½
Cuba 5s, 2014 ... 92½
Cuba 5s, 2015 ... 92½
Cuba 5s, 2016 ... 92½
Cuba 5s, 2017 ... 92½
Cuba 5s, 2018 ... 92½
Cuba 5s, 2019 ... 92½
Cuba 5s, 2020 ... 92½
Cuba 5s, 2021 ... 92½
Cuba 5s, 2022 ... 92½
Cuba 5s, 2023 ... 92½
Cuba 5s, 2024 ... 92½
Cuba 5s, 2025 ... 92½
Cuba 5s, 2026 ... 92½
Cuba 5s, 2027 ... 92½
Cuba 5s, 2028 ... 92½
Cuba 5s, 2029 ... 92½
Cuba 5s, 2030 ... 92½
Cuba 5s, 2031 ... 92½
Cuba 5s, 2032 ... 92½
Cuba 5s, 2033 ... 92½
Cuba 5s, 2034 ... 92½
Cuba 5s, 2035 ... 92½
Cuba 5s, 2036 ... 92½
Cuba 5s, 2037 ... 92½
Cuba 5s, 2038 ... 92½
Cuba 5s, 2039 ... 92½
Cuba 5s, 2040 ... 92½
Cuba 5s, 2041 ... 92½
Cuba 5s, 2042 ... 92½
Cuba 5s, 2043 ... 92½
Cuba 5s, 2044 ... 92½
Cuba 5s, 2045 ... 92½
Cuba 5s, 2046 ... 92½
Cuba 5s, 2047 ... 92½
Cuba 5s, 2048 ... 92½
Cuba 5s, 2049 ... 92½
Cuba 5s, 2050 ... 92½
Cuba 5s, 2051 ... 92½
Cuba 5s, 2052 ... 92½
Cuba 5s, 2053 ... 92½
Cuba 5s, 2054 ... 92½
Cuba 5s, 2055 ... 92½
Cuba 5s, 2056 ... 92½
Cuba 5s, 2057 ... 92½
Cuba 5s, 2058 ... 92½
Cuba 5s, 2059 ... 92½
Cuba 5s, 2060 ... 92½
Cuba 5s, 2061 ... 92½
Cuba 5s, 2062 ... 92½
Cuba 5s, 2063 ... 92½
Cuba 5s, 2064 ... 92½
Cuba 5s, 2065 ... 92½
Cuba 5s, 2066 ... 92½
Cuba 5s, 2067 ... 92½
Cuba 5s, 2068 ... 92½
Cuba 5s, 2069 ... 92½
Cuba 5s, 2070 ... 92½
Cuba 5s, 2071 ... 92½
Cuba 5s, 2072 ... 92½
Cuba 5s, 2073 ... 92½
Cuba 5s, 2074 ... 92½
Cuba 5s, 2075 ... 92½
Cuba 5s, 2076 ... 92½
Cuba 5s, 2077 ... 92½
Cuba 5s, 2078 ... 92½
Cuba 5s, 2079 ... 92½
Cuba 5s, 2080 ... 92½
Cuba 5s, 2081 ... 92½
Cuba 5s, 2082 ... 92½
Cuba 5s, 2083 ... 92½
Cuba 5s, 2084 ... 92½
Cuba 5s, 2085 ... 92½
Cuba 5s, 2086 ... 92½
Cuba 5s, 2087 ... 92½
Cuba 5s, 2088 ... 92½
Cuba 5s, 2089 ... 92½
Cuba 5s, 2090 ... 92½
Cuba 5s, 2091 ... 92½
Cuba 5s, 2092 ... 92½
Cuba 5s, 2093 ... 92½
Cuba 5s, 2094 ... 92½
Cuba 5s, 2095 ... 92½
Cuba 5s, 2096 ... 92½
Cuba 5s, 2097 ... 92½
Cuba 5s, 2098 ... 92½
Cuba 5s, 2099 ... 92½
Cuba 5s, 2100 ... 92½
Cuba 5s, 2101 ... 92½
Cuba 5s, 2102 ... 92½
Cuba 5s, 2103 ... 92½
Cuba 5s, 2104 ... 92½
Cuba 5s, 2105 ... 92½
Cuba 5s, 2106 ... 92½
Cuba 5s, 2107 ... 92½
Cuba 5s, 2108 ... 92½
Cuba 5s, 2109 ... 92½
Cuba 5s, 2110 ... 92½
Cuba 5s, 2111 ... 92½
Cuba 5s, 2112 ... 92½
Cuba 5s, 2113 ... 92½
Cuba 5s, 2114 ... 92½
Cuba 5s, 2115 ... 92½
Cuba 5s, 2116 ... 92½
Cuba 5s, 2117 ... 92½
Cuba 5s, 2118 ... 92½
Cuba 5s, 2119 ... 92½
Cuba 5s, 2120 ... 92½
Cuba 5s, 2121 ... 92½
Cuba 5s, 2122 ... 92½
Cuba 5s, 2123 ... 92½
Cuba 5s, 2124 ... 92½
Cuba 5s, 2125 ... 92½
Cuba 5s, 2126 ... 92½
Cuba 5s, 2127 ... 92½
Cuba 5s, 2128 ... 92½
Cuba 5s, 2129 ... 92½
Cuba 5s, 2130 ... 92½
Cuba 5s, 2131 ... 92½
Cuba 5s, 2132 ... 92½
Cuba 5s, 2133 ... 92½
Cuba 5s, 2134 ... 92½
Cuba 5s, 2135 ... 92½
Cuba 5s, 2136 ... 92½
Cuba 5s, 2137 ... 92½
Cuba 5s, 2138 ... 92½
Cuba 5s, 2139 ... 92½
Cuba 5s, 2140 ... 92½
Cuba 5s, 2141 ... 92½
Cuba 5s, 2142 ... 92½
Cuba 5s, 2143 ... 92½
Cuba 5s, 2144 ... 92½
Cuba 5s, 2145 ... 92½
Cuba 5s, 2146 ... 92½
Cuba 5s, 2147 ... 92½
Cuba 5s, 2148 ... 92½
Cuba 5s, 2149 ... 92½
Cuba 5s, 2150 ... 92½
Cuba 5s, 2151 ... 92½
Cuba 5s, 2152 ... 92½
Cuba 5s, 2153 ... 92½
Cuba 5s, 2154 ... 92½
Cuba 5s, 2155 ... 92½
Cuba 5s, 2156 ... 92½
Cuba 5s, 2157 ... 92½
Cuba 5s, 2158 ... 92½
Cuba 5s, 2159 ... 92½
Cuba 5s, 2160 ... 92½
Cuba 5s, 2161 ... 92½
Cuba 5s, 2162 ... 92½
Cuba 5s, 2163 ... 92½
Cuba 5s, 2164 ... 92½
Cuba 5s, 2165 ... 92½
Cuba 5s, 2166 ... 92½
Cuba 5s, 2167 ... 92½
Cuba 5s, 2168 ... 92½
Cuba 5s, 2169 ... 92½
Cuba 5s, 2170 ... 92½
Cuba 5s, 2171 ... 92½
Cuba 5s, 2172 ... 92½
Cuba 5s, 2173 ... 92½
Cuba 5s, 2174 ... 92½
Cuba 5s, 2175 ... 92½
Cuba 5s, 2176 ... 92½
Cuba 5s, 2177 ... 92½
Cuba 5s, 2178 ... 92½
Cuba 5s, 2179 ... 92½
Cuba 5s, 2180 ... 92½
Cuba 5s, 2181 ... 92½
Cuba 5s, 2182 ... 92½
Cuba 5s, 2183 ... 92½
Cuba 5s, 2184 ... 92½
Cuba 5s, 2185 ... 92½
Cuba 5s, 2186 ... 92½
Cuba 5s, 2187 ... 92½
Cuba 5s, 2188 ... 92½
Cuba 5s, 2189 ... 92½
Cuba 5s, 2190 ... 92½
Cuba 5s, 2191 ... 92½
Cuba 5s, 2192 ... 92½
Cuba 5s, 2193 ... 92½
Cuba 5s, 2194 ... 92½
Cuba 5s, 2195 ... 92½
Cuba 5s, 2196 ... 92½
Cuba 5s, 2197 ... 92½
Cuba 5s, 2198 ... 92½
Cuba 5s, 2199 ... 92½
Cuba 5s, 2200 ... 92½
Cuba 5s, 2201 ... 92½
Cuba 5s, 2202 ... 92½
Cuba 5s, 2203 ... 92½
Cuba 5s, 2204 ... 92½
Cuba 5s, 2205 ... 92½
Cuba 5s, 2206 ... 92½
Cuba 5s, 2207 ... 92½
Cuba 5s, 2208 ... 92½
Cuba 5s, 2209 ... 92½
Cuba 5s, 2210 ... 92½
Cuba 5s, 2211 ... 92½
Cuba 5s, 2212 ... 92½
Cuba 5s, 2213 ... 92½
Cuba 5s, 2214 ... 92½
Cuba 5s, 2215 ... 92½
Cuba 5s, 2216 ... 92½
Cuba 5s, 2217 ... 92½
Cuba 5s, 2218 ... 92½
Cuba 5s, 2219 ... 92½
Cuba 5s, 2220 ... 92½
Cuba 5s, 2221 ... 92½
Cuba 5s, 2222 ... 92½
Cuba 5s, 2223 ... 92½
Cuba 5s, 2224 ... 92½
Cuba 5s, 2225 ... 92½
Cuba 5s, 2226 ... 92½
Cuba 5s, 2227 ... 92½
Cuba 5s, 2228 ... 92½
Cuba 5s, 2229 ... 92½
Cuba 5s, 2230 ... 92½
Cuba 5s, 2231 ... 92½
Cuba 5s, 2232 ... 92½
Cuba 5s, 2233 ... 92½
Cuba 5s, 2234 ... 92½
Cuba 5s, 2235 ... 92½
Cuba 5s, 2236 ... 92½
Cuba 5s, 2237 ... 92½
Cuba 5s, 2238 ... 92½
Cuba 5s, 2239 ... 92½
Cuba 5s, 2240 ... 92½
Cuba 5s, 2241 ... 92½
Cuba 5s, 2242 ... 92½
Cuba 5s, 2243 ... 92½
Cuba 5s, 2244 ... 92½
Cuba 5s, 2245 ... 92½
Cuba 5s, 2246 ... 92½
Cuba 5s, 2247 ... 92½
Cuba 5s, 2248 ... 92½
Cuba 5s, 2249 ... 92½
Cuba 5s, 2250 ... 92½
Cuba 5s, 2251 ... 92½
Cuba 5s, 2252 ... 92½
Cuba 5s, 2253 ... 92½
Cuba 5s, 2254 ... 92½
Cuba 5s, 2255 ... 92½
Cuba 5s, 2256 ... 92½
Cuba 5s, 2257 ... 92½
Cuba 5s, 2258 ... 92½
Cuba 5s, 2259 ... 92½
Cuba 5s, 2260 ... 92½
Cuba 5s, 2261 ... 92½
Cuba 5s, 2262 ... 92½
Cuba 5s, 2263 ... 92½
Cuba 5s, 2264 ... 92½
Cuba 5s, 2265 ... 92½
Cuba 5s, 2266 ... 92½
Cuba 5s, 2267 ... 92½
Cuba 5s, 2268 ... 92½
Cuba 5s, 2269 ... 92½
Cuba 5s, 2270 ... 92½
Cuba 5s, 2271 ... 92½
Cuba 5s, 2272 ... 92½
Cuba 5s, 2273 ... 92½
Cuba 5s, 2274 ... 92½
Cuba 5s, 2275 ... 92½
Cuba 5s, 2276 ... 92½
Cuba 5s, 2277 ... 92½
Cuba 5s, 2278 ... 92½
Cuba 5s, 2279 ... 92½
Cuba 5s, 2280 ... 92½
Cuba 5s, 2281 ... 92½
Cuba 5s, 2282 ... 92½
Cuba 5s, 2283 ... 92½
Cuba 5s, 2284 ... 92½
Cuba 5s, 2285 ... 92½
Cuba 5s, 2286 ... 92½
Cuba 5s, 2287 ... 92½
Cuba 5s, 2288 ... 92½
Cuba 5s, 2289 ... 92½
Cuba 5s, 2290 ... 92½
Cuba 5s, 2291 ... 92½
Cuba 5s, 2292 ... 92½
Cuba 5s, 2293 ... 92½
Cuba 5s, 2294 ... 92½
Cuba 5s, 2295 ... 92½
Cuba 5s, 2296 ... 92½
Cuba 5s, 2297 ... 92½
Cuba 5s, 2298 ... 92½
Cuba 5s, 2299 ... 92½
Cuba 5s, 2300 ... 92½
Cuba 5s, 2301 ... 92½
Cuba 5s, 2302 ... 92½
Cuba 5s, 2303 ... 92½
Cuba 5s, 2304 ... 92½
Cuba 5s, 2305 ... 92½
Cuba 5s, 2306 ... 92½
Cuba 5s, 2307 ... 92½
Cuba 5s, 2308 ... 92½
Cuba 5s, 2309 ... 92½
Cuba 5s, 2310 ... 92½
Cuba 5s, 2311 ... 92½
Cuba 5s, 2312 ... 92½
Cuba 5s, 2313 ... 92½
Cuba 5s, 2314 ... 92½
Cuba 5s, 2315 ... 92½
Cuba 5s, 2316 ... 92½
Cuba 5s, 2317 ... 92½
Cuba 5s, 2318 ... 92½
Cuba 5s, 2319 ... 92½
Cuba 5s, 2320 ... 92½
Cuba 5s, 2321 ... 92½
Cuba 5s, 2322 ... 92½
Cuba 5s, 2323 ... 92½
Cuba 5s, 2324 ... 92½
Cuba 5s, 2325 ... 92½
Cuba 5s, 2326 ... 92½
Cuba 5s, 2327 ... 92½
Cuba 5s, 2328 ... 92½
Cuba 5s, 2329 ... 92½
Cuba 5s, 2330 ... 92½
Cuba 5s, 2331 ... 92½
Cuba 5s, 2332 ... 92½
Cuba 5s, 2333 ... 92½
Cuba 5s, 2334 ... 92½
Cuba 5s, 2335 ... 92½
Cuba 5s, 2336 ... 92½
Cuba 5s, 2337 ... 92½
Cuba 5s, 2338 ... 92½
Cuba 5s, 2339 ... 92½
Cuba 5s, 2340 ... 92½
Cuba 5s, 2341 ... 92½
Cuba 5s, 2342 ... 92½
Cuba 5s, 2343 ... 92½
Cuba 5s, 2344 ... 92½
Cuba 5s, 2345 ... 92½
Cuba 5s, 2346 ... 92½
Cuba 5s, 2347 ... 92½
Cuba 5s, 2348 ... 92½
Cuba 5s, 2349 ... 92½
Cuba 5s, 2350 ... 92½
Cuba 5s, 2351 ... 92½
Cuba 5s, 2352 ... 92½
Cuba 5s, 2353 ... 92½
Cuba 5s, 2354 ... 92½
Cuba 5s, 2355 ... 92½
Cuba 5s, 2356 ... 92½
Cuba 5s, 2357 ... 92½
Cuba 5s, 2358 ... 92½
Cuba 5s, 2359 ... 92½
Cuba 5s, 2360 ... 92½
Cuba 5s, 2361 ... 92½
Cuba 5s, 2362 ... 92½
Cuba 5s, 2363 ... 92½
Cuba 5s, 2364 ... 92½
Cuba 5s, 2365 ... 92½
Cuba 5s, 2366 ... 92½
Cuba 5s, 2367 ... 92½
Cuba 5s, 2368 ... 92½
Cuba 5s, 2369 ... 92½
Cuba 5s, 2370 ... 92½
Cuba 5s, 2371 ... 92½
Cuba 5s, 2372 ... 92½
Cuba 5s, 2373 ... 92½
Cuba 5s, 2374 ... 92½
Cuba 5s, 2375 ... 92½
Cuba 5s, 2376 ... 92½
Cuba 5s, 2377 ... 92½
Cuba 5s, 2378 ... 92½
Cuba 5s, 2379 ... 92½
Cuba 5s, 2380 ... 92½
Cuba 5s, 2381 ... 92½
Cuba 5s, 2382 ... 92½
Cuba 5s, 2383 ... 92½
Cuba 5s, 2384 ... 92½
Cuba 5s, 2385 ... 92½
Cuba 5s, 2386 ... 92½
Cuba 5s, 2387 ... 92½
Cuba 5s, 2388 ... 92½
Cuba 5s, 2389 ... 92½
Cuba 5s, 2390 ... 92½
Cuba 5s, 2391 ... 92½
Cuba 5s, 2392 ... 92½
Cuba 5s, 2393 ... 92½
Cuba 5s, 2394 ... 92½
Cuba 5s, 2395 ... 92½
Cuba 5s, 2396 ... 92½
Cuba 5s, 2397 ... 92½
Cuba 5s, 2398 ... 92½
Cuba 5s, 2399 ... 92½
Cuba 5s, 2400 ... 92½
Cuba 5s, 2401 ... 92½
Cuba 5s, 2402 ... 92½
Cuba 5s, 2403 ... 92½
Cuba 5s, 2404 ... 92½
Cuba 5s, 2405 ... 92½
Cuba 5s, 2406 ... 92½
Cuba 5s, 2407 ... 92½
Cuba 5s, 2408 ... 92½
Cuba 5s, 2409 ... 92½
Cuba 5s, 2410 ... 92½
Cuba 5s, 2411 ... 92½
Cuba 5s, 2412 ... 92½
Cuba 5s, 2413 ... 92½
Cuba 5s, 2414 ... 92½
Cuba 5s, 2415 ... 92½
Cuba 5s, 2416 ... 92½
Cuba 5s, 2417 ... 92½
Cuba 5s, 2418 ... 92½
Cuba 5s, 2419 ... 92½
Cuba 5s, 2420 ... 92½
Cuba 5s, 2421 ... 92½
Cuba 5s, 2422 ... 92½
Cuba 5s, 2423 ... 92½
Cuba 5s, 2424 ... 92½
Cuba 5s, 2425 ... 92½
Cuba 5s, 2426 ... 92½
Cuba 5s, 2427 ... 92½
Cuba 5s, 2428 ... 92½
Cuba 5s, 2429 ... 92½
Cuba 5s, 2430 ... 92½
Cuba 5s, 2431 ... 92½
Cuba 5s, 2432 ... 92½
Cuba 5s, 2433 ... 92½
Cuba 5s, 2434 ... 92½
Cuba 5s, 2435 ... 92½
Cuba 5s, 2436 ... 92½
Cuba 5s, 2437 ... 92½
Cuba 5s, 2438 ... 92½
Cuba 5s, 2439 ... 92½
Cuba 5s, 2440 ... 92½
Cuba 5s, 2441 ... 92½
Cuba 5s, 2442 ... 92½
Cuba 5s, 2443 ... 92½
Cuba 5s, 2444 ... 92½
Cuba 5s, 2445 ... 92½
Cuba 5s, 2446 ... 92½
Cuba 5s, 2447 ... 92½
Cuba 5s, 2448 ... 92½
Cuba 5s, 2449 ... 92½
Cuba 5s, 2450 ... 92½
Cuba 5s, 2451 ... 92½
Cuba 5s, 2452 ... 92½
Cuba 5s, 2453 ... 92½
Cuba 5s, 2454 ... 92½
Cuba 5s, 2455 ... 92½
Cuba 5s, 2456 ... 92½
Cuba 5s, 2457 ... 92½
Cuba 5s, 2458 ... 92½
Cuba 5s, 2459 ... 92½
Cuba 5s, 2460 ... 92½
Cuba 5s, 2461 ... 92½
Cuba 5s, 2462 ... 92½
Cuba 5s, 2463 ... 92½
Cuba 5s, 2464 ... 92½
Cuba 5s, 2465 ... 92½
Cuba 5s, 2466 ... 92½
Cuba 5s, 2467 ... 92½
Cuba 5s, 2468 ... 92½
Cuba 5s, 2469 ... 92½
Cuba 5s, 2470 ... 92½
Cuba 5s, 2471 ... 92½
Cuba 5s, 2472 ... 92½
Cuba 5s, 2473 ... 92½
Cuba 5s, 2474 ... 92½
Cuba 5s, 2475 ... 92½
Cuba 5s, 2476 ... 92½
Cuba 5s, 2477 ... 92½
Cuba 5s, 2478 ... 92½
Cuba 5s, 2479 ... 92½
Cuba 5s, 2480 ... 92½
Cuba 5s, 2481 ... 92½
Cuba 5s, 2482 ... 92½
Cuba 5s, 2483 ... 92½
Cuba 5s, 2484 ... 92½
Cuba 5s, 2485 ... 92½
Cuba 5s, 2486 ... 92½
Cuba 5s, 2487 ... 92½
Cuba 5s, 2488 ... 92½
Cuba 5s, 2489 ... 92½
Cuba 5s, 2490 ... 92½
Cuba 5s, 2491 ... 92½
Cuba 5s, 2492 ... 92½
Cuba 5s, 2493 ... 92½
Cuba 5s, 2494 ... 92½
Cuba 5s, 2495 ... 92½
Cuba 5s, 2496 ... 92½
Cuba 5s, 2497 ... 92½
Cuba 5s, 2498 ... 92½
Cuba 5s, 2499 ... 92½
Cuba 5s, 2500 ... 92½

DOMESTIC BONDS.

Abraham & S 6½s, 1943 ... 113¾
Adams Exp 4s, 1948 ... 86
Ajax Rubber 8s, 1936 ... 103
Alb Per W P 6s, 1948 ... 97
Allegheny Cp 5s, 1944, w ... 103
Allis Chalm 5s, 1937 ... 99¼
Am Cot Oil deb 5s, 1931 ... 98¾
Am Cyanamid 5s, 1942 ... 95
Am Ice 5s, 1953 ... 90
Am Internat 5½s, 1949 ... 106
Am Sm & Ref 5s, 1947 ... 100¼
Am Sugar Ref 6s, 1937 ... 104
Am Tel & Tel col 4s, 1929 ... 99¾
Am Tel & Tel conv 4½s, '33 ... 99½
Am Tel & Tel col tr 5s, '46 ... 100¾
Am Tob 5½s, 1943 ... 109¾
Am W Wks & El 6s, 1934 ... 97¾
Anaconda Cop 6s, 1953 ... 104¾
Armour of Del 5½s, 1943 ... 91½
Armour & Co 4½s, 1939 ... 91½
Atl Gulf & W I SS 5s, '59 ... 67
Atl Refining deb 5s, 1937 ... 100¼
Atl Refining 5s, 1947 ... 100
Balt & Ohio 1st 4s, 1948 ... 91½
Balt & Ohio ref 4½s, 1933 ... 90¾
Bangor & Aroos 4s, '51 ... 84
Beech Creek 4s, 1936 ... 89½
Bell Tel of Pa 5s, B, 1948 ... 104¾
Beth Steel ref deb 5s, 1942 ... 100¾
Beth Steel pur mon 5s, 1936 ... 100
Boston &

A Call to Your Advantage

FOR intelligent Bond buying nothing is quite so satisfactory as personal contact with an Experienced Security Specialist in his own office where a thoroughly equipped Investment Organization is at your immediate service.

We invite careful investors to make their investments in this way by calling at any one of our offices.

THE EQUITABLE TRUST COMPANY
OF NEW YORK
11 Broad Street
Madison Ave. 355 Madison Ave.
040 Madison Ave. 40 Worth Street
368 East 149th Street

Est. 1870

Investment Securities

Corporate Financing

DOMINICK & DOMINICK
Members New York Stock Exchange
115 Broadway, New York
Cincinnati Dayton

Lawrence Stern and Company
INCORPORATED
Chicago · New York

Underwriters of Conservative Investment Securities

15 BROAD STREET
NEW YORK

Principal and Interest Paid from Taxes—Taxes Must Be Paid

Exempt from all Federal Income Taxes

Municipal Trust Ownership Certificates

$200,000

CITY OF

San Antonio

TEXAS

5½%

Due February 15, 1931-40

Price 100 to yield 5.50%

Legality approved by Messrs. Clay, Dillon and Vandewater, N. Y.

FURTHER DETAILS UPON REQUEST

Herbert C. Heller & Co.
Incorporated
37 Wall Street New York
Telephone HANover 0767

CONSERVATIVE INVESTMENTS

THEODORE HOFFACKER & CO.
27 PINE ST. NEW YORK

BOND FLOTATIONS.

Securities of Foreign and Domestic Utility Companies to Be Marketed.

New financing totaling $36,000,000 for the Utilities Power and Light Corporation, which recently acquired the Greater London and Counties Trust, Ltd., a British corporation, with assets of about $150,000,000, is announced today in the offering of a new issue of thirty-year 5 per cent debentures. The offering group is headed by the Chase Securities Corporation and includes West & Co., Pynchon & Co., H. M. Byllesby & Co., Inc.; the Federal Securities Corporation; Halsey, Stuart & Co., Inc., and W. S. Hammons & Co. The issue is priced at 98 and interest.

Each $1,000 debenture will carry a warrant entitling the holder to purchase, as a block, seven shares of Class A stock and voting trust certificates for three and one-half shares of Class B stock at an aggregate price equal to $55 a share. Proceeds will be used in part to retire bonds, notes and preferred stocks of subsidiaries and to reimburse the corporation's treasury for the cost of retiring an issue of $6,000,000 of debenture 5½s and to retire outstanding loans made in connection with the acquisition of electric properties and to provide additional cash.

Upon completion of this financing the company will have outstanding $14,000,000 debenture 5½s, due in 1947, and $30,000,000 debenture 5s, this issue. The capital structure also includes $30,000,000 of 7 per cent preferred stock, of which $16,297,000 will be outstanding; 5,000,000 shares of Class A stock of no par value, of which 1,070,000 will be outstanding, and 5,000,000 shares of Class B of no par value, of which 1,109,000 will be outstanding.

Illinois Communities Telephone.

Offering of a new issue of $1,350,000 Illinois Communities Telephone Company first lien 6 per cent bonds, Series A, due on Jan. 1, 1949, will be made today by P. W. Chapman & Co., Inc., at 98 and interest, to yield about 6.17 per cent. The bonds are secured by deposit of more than 97 per cent of the outstanding capital stock of the Illinois Central Telephone Company, the Bunker Hill Telephone Company, the National Telephone and Electric Company, the Henry Home Telephone Company and the Keck Telephone Company.

D. L. Clark Company.

Financing for the D. L. Clark Company of Pittsburgh will take place today with an offering of a new issue of $1,175,000 of first closed mortgage 6 per cent sinking fund gold bonds, with detachable stock purchase warrants, by a group composed of K. W. Todd & Co., Inc., the Colonial Trust Company, the First National Bank at Pittsburgh, the Dollar Savings and Trust Company and the Peoples Savings and Trust Company. The bonds, due on Feb. 1, 1944, are priced at 102½ and interest, to yield 5.75 per cent.

PANAMA ARRANGES LOAN.

But $1,000,000 Deal With Montreal Concern Awaits Approval.

Special Cable to THE NEW YORK TIMES.

PANAMA, Feb. 19.—The National Bank of Panama has arranged for a loan of $1,000,000 from the Montreal Trust Company for which mortgage loan bonds backed by the national government will be issued, according to a report published in El Tiempo today. Canadian capitalists have been active in Panama lately and a previous loan of $1,000,000 also was obtained from the Montreal Trust Company. It is expected the opening here soon of a branch of the Royal Bank of Canada will increase the interest of Canadians in the development of Panama.

This new loan brings the total of mortgage loan bonds of the national bank to $4,000,000. The latest bonds bear interest at 6½ per cent amortized over twenty years. El Tiempo states it is believed all arrangements will be completed in time to make the funds available here March 1, although President Arosemena and the Cabinet have not yet given their approval to the plan.

Colombian State Meets Bond Needs.

The Department of Cauca Valley, Colombia, reports to J. & W. Seligman & Co., fiscal agents, that for the first quarter of the current fiscal year the taxes pledged as security for the department's twenty-year 7½ per cent secured sinking fund gold bonds amounted to 2.83 times the full annual service charges of $396,130 on the loan.

Authorized Stock Doubled.

An increase in the authorized stock of the American Commercial Alcohol Corporation from 150,000 to 300,000 shares has been approved by the stockholders. The additional stock will be available for the acquisition of additional properties.

$52,504,000 New Securities On Today's Investment List

New securities totaling $52,504,000 will be placed on the market today by New York banking houses and syndicates. Of this amount, $42,515,000 consists of bonds, and the remainder of stocks, including both common and preferred.

The new bond issues are classified as follows:

Public utility	$37,350,000
Municipal	4,290,000
Real estate	1,175,000

MUNICIPAL LOANS.

Announcements of Bond Issues to Be Marketed for Public Enterprises.

Award of a new issue of $2,000,000 City of Providence (R. I.) 4¼ per cent bonds was made yesterday at a price of 99.209 to a syndicate composed of the National City Company, the Bankers Company of New York, the Old Colony Corporation and the Industrial Trust Company of Providence. The issue consists of $500,000 bridge and $500,000 sewer bonds, due on March 1, 1949, and $1,000,000 school bonds, due on March 1, 1959. The bonds will be reoffered today at 100¼.

The second highest bid was 99.2199, made by a group headed by Estabrook & Co. Harris, Forbes & Co. and associates were third with a tender of 99.156. The fourth bid was 98.909, by a group headed by Halsey, Stuart & Co. White, Weld & Co. and associates bid 98.85, the Guaranty Company of New York and associates 98.73 and Graham, Parsons & Co. and associates 98.61. At the last sale, held on Dec. 20, 1927, the city marketed $2,000,000 4s at 102.35.

Springfield, Mo.

Springfield (Mo.) School District will open bids today on an issue of $4,500,000 school bonds maturing serially in from one to twenty years. Bidders are asked to name the rate of interest at not to exceed 4½ per cent. One feature of the sale is that the bonds are offered subject to authorization to be obtained at an election to be held in April or soon thereafter.

Green Bay, Wis.

Green Bay, Wis., will be in the market shortly with an issue of $240,500 4½ per cent school and refunding bonds, due on Jan. 1, 1930 to 1949. The city reports an assessed valuation of $51,458,090 and a total bonded debt of $2,422,000, including this issue.

Winnipeg, Man.

Offering of a new issue of $1,750,000 greater Winnipeg (Man.) water district 5 per cent bonds, due on Feb. 1, 1959, will be made today at 101.56, to yield 4.90 per cent. The issue, which is non-callable, is to be marketed by Wood, Gundy & Co., and A. E. Ames & Co. Proceeds of the sale will be used for refunding purposes.

New Britain, Conn.

A new issue of $540,000 City of New Britain (Conn.) 4¼ per cent school bonds, due on Aug. 1, 1929 to 1958, will be offered today, at prices to yield 4.20 to 4.50 per cent., by H. L. Allen & Co. and G. L. Allen & Co. of Hartford, Conn. The city reports an assessed valuation of $130,778,008 and a net bonded debt of $5,921,823, including this issue.

BANK MERGERS TO CONTINUE

Export Managers Told Trend Here Will Match Result Abroad.

The present tendency to mergers among banks may be expected to continue until a point similar to that in England and Germany is reached, where four or five leading banks dominate the field, Wilbert Ward, assistant vice president of the National City Bank, told the New York Export Managers Club at their luncheon meeting yesterday.

Speaking of the stock market speculation and its effect on export and import business, he said it is fairly obvious that continued absorption of funds for stock market use would run the bill rate up to a point where it will be competitive with the call money rates.

Trust Powers to Sterling National.

Trust powers have been granted to the Sterling National Bank, which in consequence will be known as the Sterling National Bank and Trust Company of New York when it opens for business in the Chanin Building in the next few months. The allotment committee will meet this week to allocate the stock of the bank.

NEW STOCK ISSUES.

Corporation Shares to Be Offered to the Public for Subscription.

Offering will be made today of 150,000 units of stock of the Consolidated Rock Products Company. The units, priced at $58 each, consist of two shares of cumulative convertible participating $1.75 dividend preferred stock of no par value and one share of common stock of no par value. The banking syndicate making the offering consists of Hunter, Dulin & Co., E. H. Rollins & Sons, the Elliott-Horne Company, the District Bond Company, Toole-Tietzen & Co., the William R. Compton Co., Inc.; the First Securities Company, the American National Company, the William R. Staats Company, the Los Angeles Investment Securities Corporation, Jones, Hubbard & Donnell, Inc.; the Union Bank & Trust Company of Los Angeles, the California Securities Company, and the American Investment Company. The company manufactures and distributes rock, gravel and sand for construction.

Gibraltar Finance Corporation.

The Gibraltar Finance Corporation of New York has increased its capital from $100,000 to $500,000 and through Barry, Greenberg & Co., is offering its Class A 7 per cent preferred $10 par and Class B no par common stocks in units of two shares of preferred and one of common at $25 a unit, prior to listing.

Arnold Print Works.

Stockholders of the Arnold Print Works are to receive rights to subscribe to a new issue of $1,100,000 of 7 per cent participating preferred stock at $50 a share in the ratio of two shares of the new stock for each share of preferred now held. Ames, Emerich & Co. have underwritten the issue and will market the unsubscribed balance. The new shares will be sold to present shareholders to purchase common stock at $25 a for cash and will be accompanied by warrants entitling holders to purchase common stock at $25 a share to March 1, 1931, and at $27 a share to March 1, 1934.

J. T. Baker Chemical Company.

A block of 10,000 shares of J. T. Baker Chemical Company common stock will be placed on the market today at $12.50 a share by Bristol & Willett. The corporation, which was organized in 1904, manufactures chemicals used in research laboratories. It has paid cash dividends without interruption for fourteen years.

Bulova Watch Company.

Offering will be made shortly of a new issue of 50,000 shares of Bulova Watch Company, Inc., $3.50 convertible preferred stock and 75,000 shares of its 375,000 shares of common stock of no par value. The banking group will consist of Bauer, Pogue, Pond & Vivian; Folds, Buck & Co. and Stein Bros. & Boyce of Baltimore. The common stock has been purchased from individuals and does not represent new financing on the part of the company.

Acquires Berg Hat Concern.

Cavanagh-Dobbs, Inc., has acquired the plant and business of F. Berg & Co., soft felt hat makers since 1864, at Norwalk, Conn. The merger will provide for the new plant of Cavanagh-Dobbs at Norwalk a trained organization and an output sufficient to start it on a profitable basis. The new plant will be ready Aug. 1.

Acquires Mallorca Utilities.

The Southern Cities Utilities Company has acquired electric and gas properties on the Spanish island of Mallorca, near Barcelona. It proposes to connect them by means of one comprehensive plant and to introduce household appliances and increase the use of electricity in industry, agriculture and railroad operation.

GUARANTEED STOCKS.

	Rate.	Bid.	Asked.
Alabama & Vicksburg	6	118	122
Ala. & Susquehanna R. R.	11	216	220
Ath, Birmingham Coast	5	100	102
Atl. & Char. Air Line	9	187	...
Canada Southern Ry.	3	55	60
Caro. Clinchfield & Ohio	4	89	92
Do stamped	5	99	102
Clev & Pitts R R ($50)	...	74	78
Erie & Kalamazoo ($50)	5½	70	82
Fort Wayne & Jack pf	5½	100	110
Georgia R R & Bank	11	235	245
Lackawanna R R of N J	4	85	88
M. St P & S S M.	4	64	66
Morris & Essex R R ($50)	3.87	83	86
N Y, Lack & Western	5	106	110
Northern R R of N J	4	97	12
Oswego & Syracuse ($50)	2	87	91
Peoria Bureau	7	135	137
Pitts, Ft Wayne & Chi	7	145	150
Do pf	...	154	158
Pitts, Bess & Lake Erie	3	28	...
Rensselaer & Saratoga	6.92	134	138

U. S. INSULAR BONDS.

			Bid.	Asked.
Philippine Govt.	4½	Apr., 1959	100	100⅝
Do	4½	July, 1952	100	103
Do	5	Apr., 1955	100	103⅝
Do	5½	Aug., 1941	108	110
Do	5	Feb., 1952	106	110½
U. S. Govt.	2	Apr., 1930	100	100⅝
U. S. Panama	3	June, 1961	92	97
Govt. of P. Rico	4½	July, 1958	100	104

New Issue

Prentice-Hall, Inc.

50,000 Shares Participating Convertible Stock

(No Par Value)

14,000 Shares Common Stock

(No Par Value)

The Participating Convertible Stock is entitled to preferential cumulative dividends at the rate of $3 per share per annum payable quarterly on the first days of March, June, September and December, before any dividends may be paid on the Common Stock in any calendar year, and participates with the Common Stock, share and share alike, in additional dividends up to $1 per share per annum, after dividends of $2.40 per share have been paid on the Common Stock in 1929, and after dividends of $2.50 per share have been paid thereon in any calendar year thereafter. The Participating Convertible Stock will be entitled to exclusive voting power in the event of default in the payment of four quarterly dividends thereon at the rate of $3 per share per annum, and such exclusive voting power shall continue until all dividends in arrears and unpaid thereon shall have been fully paid. The Participating Convertible Stock is redeemable at the option of the Corporation, in whole or in part, on any quarterly dividend date, upon sixty days' notice, at $70 per share, plus all dividends accrued and unpaid thereon. Free from present normal Federal income tax. Transfer Agent for Participating Convertible Stock, Lawyers Trust Company, and for the Common Stock, The New York Trust Company. Registrar for Participating Convertible Stock, Central Union Trust Company of New York, and for the Common Stock, The Equitable Trust Company of New York.

History and Business: Prentice-Hall, Inc., a Delaware corporation, will presently own, either directly or through wholly owned subsidiaries, the business formerly owned or controlled by several corporations of substantially the same name. From its inception in 1913 the business has shown a steady and substantial increase in sales and net income and has never shown a loss for any year. The activities of the Corporation and its subsidiaries will include the following:

BOOK PUBLISHING: This Department has published text books for use in university schools of commerce, and at the present time is one of the leaders in this field. Through expansion, it now publishes and has under contract for publication, books in the fields of law, mathematics, science, literature, etc. The book customers include practically every university in the country, as well as over 114,000 business houses. LOOSE LEAF SERVICE: Upon completion of present financing, the Corporation will be the largest publisher of loose leaf information services in the United States. Sixteen loose leaf services are now published, the most important of which cover the fields of federal and state income and inheritance taxes, trust and fiduciary relationships, banking, finance, insurance and installment and conditional sales. Subscriptions to loose leaf services number in excess of 35,000, including those of many of the foremost banking institutions, insurance companies, lawyers, accountants and public utility and industrial organizations. CORPORATE ORGANIZATION AND MAINTENANCE: The Corporate Organization and Maintenance Department was established in 1925. Its business is carried on with lawyers and includes the organization of corporations, their qualification as foreign corporations in all states and the establishment and maintenance of resident agents for corporations in all states and in the provinces of Canada.

Capitalization: (Upon completion of present financing)

	Authorized	Outstanding
Participating Convertible Stock (No Par Value)	*60,000 shs.**	*50,000 shs.*
Common Stock (No Par Value)	*150,000 shs.***	*64,000 shs.*

* 10,000 shares reserved for stock purchase options. ** 70,000 shares reserved for conversion of Participating Convertible Stock and for stock purchase options.

Earnings: The earnings of the business to be presently owned or controlled by the Corporation are reported as follows:

Calendar Year	Sales	Net Earnings
1926	*$1,158,855*	*$195,361*
1927	*1,325,115*	*219,491*
1928	*1,610,958*	*403,579†*

Federal income taxes have been deducted in computing net earnings for the years shown above at the rates in effect for the year ended December 31, 1928.
†Including $18,000 of annual income to be derived from the investment in securities of a part of the proceeds from this financing.

Net earnings, as shown above, for the year ended December 31, 1928, are equivalent to over $8 per share on the 50,000 shares of Participating Convertible Stock to be presently outstanding. After deducting annual dividend requirements, including participating dividends to the extent earned, on the Participating Convertible Stock to be presently outstanding, the net earnings, as shown above, for the year ended December 31, 1928, are equivalent to over $3.45 per share on the 64,000 shares of Common Stock to be presently outstanding.

Conversion Privilege: The holder of each share of Participating Convertible Stock shall be entitled to convert such share into a share of Common Stock, without any cash adjustment with respect to current dividends.

Management: The management of Prentice-Hall, Inc. will be continued by those who have been largely responsible for the success of the business in the past. The Board of Directors of the Corporation consists of: Alfred H. Alexander, Richard P. Ettinger, Charles W. Gerstenberg, George L. Ohrstrom and Vincent C. Ross.

The above information is summarized from and is subject to a letter of the Chairman of the Board of Directors of the Corporation to G. L. Ohrstrom & Co., Incorporated. This Participating Convertible Stock and Common Stock are offered when, as and if issued and received by us and subject to the approval of counsel, Messrs. White & Case, of New York. The net earnings of the business to be presently owned or controlled by the Corporation have been certified by Messrs. Haskins & Sells, Certified Public Accountants. Delivery may be made in the first instance in temporary stock certificates or in interim certificates of a New York City bank or trust company.

Price:

Participating Convertible Stock $49 Per Share

Common Stock at the market

G. L. OHRSTROM & CO.
INCORPORATED

This information and these statistics, while not guaranteed, have been taken from sources believed to be reliable.

UNITED GAS COMPANY

CONTROLLED COMPANIES

Dixie Gas and Fuel Company
Dixie Gas and Utilities Company
Dixie Gulf Gas Company
Duval Texas Sulphur Company
Greenwood Production Company, Inc.
Houston Gas and Fuel Company
Houston Gulf Gas Company
Motor Fuel Products Company
Richland Production Company
Robstown Gas Company
Robstown Pipe Line Company
Seagraves Gas Company
Sinton Gas Company
South Texas Gas Company
South Texas Production Company
Southern Gas Company
Southern Gas Utilities, Inc.
Southern States Gas Company
State Line Oil & Gas Company, Inc.
Texas Border Gas Company
United Gas Engineering Corporation
Western Gas and Fuel Company

The ownership of these companies represents the grouping together of the many Moody-Seagraves natural gas companies under one holding company. In point of territory served, volume of gas sold and extent of gas reserves, the properties constitute one of the most important natural gas systems of the country under single management. The controlled companies serve directly or indirectly an estimated population of over 900,000, including the cities of Houston, San Antonio, Austin, Beaumont and Port Arthur and surrounding territory. The combined leases and gas purchase contracts owned or controlled by these companies cover the gas rights on over 350,000 acres of land in Texas and Louisiana. The centralized management and control permit not only the most modern economies of operation, but the economical and efficient administration of these gas reserves.

The pipe lines of the system extend from Laredo, Texas, on the Rio Grande in a northerly direction through Texas into northwestern Louisiana and comprise some 1,200 miles of main trunk lines with over 1,100 miles of gathering and distribution lines. The interconnection of these lines at several strategic points makes the great natural gas reserves of the operating companies now available to any markets upon the lines. In addition to the present gas pipe lines, United Gas Company, together with other interests have under consideration the construction of over 1,000 miles of main gas lines to markets not now served, including a line from the Monroe-Richland Parish fields in Louisiana to St. Louis, Missouri, a distance of approximately 450 miles, and a line from the Jenninge field in south Texas to Monterrey, Mexico, approximately 140 miles.

The large increase in population in the cities of Houston, San Antonio and Austin is indicative of the rapid growth and development of the Southwest. During the past ten years, the combined population of these cities increased approximately 80%.

The extraordinary growth of the natural gas industry during the past decade, principally through the steadily increasing application of natural gas as the ideal fuel for industrial uses, is known but not generally appreciated. About 75% of all the gas consumed in the United States is natural gas. The trend of the industry is now definitely along the Gulf Coast and in the Mid-continent area of Oklahoma, Texas, Louisiana and Kansas.

Texas was the second largest natural gas producing state in 1927 and the remarkable increase which was registered in Texas gas production during 1927 continued unabated through 1928. The present development of natural gas is being accompanied by the merger of many small and independent companies, while new interests are entering the fields with plans for even larger consolidations and expansions.

$2,000,000

City of Providence, Rhode Island

4¼% Gold Bonds

Dated March 1, 1929 Due $1,000,000 each March 1, 1949 and 1959

Principal and semi-annual interest (March 1 and September 1) payable in gold at Fiscal Agency in New York City. Coupon bonds $1,000 denomination, registerable as to principal and interest in denominations of $1,000, $5,000, $10,000 and $20,000.

Exempt from all Federal Income Taxes

Legal investment for savings banks and trust funds in New York, Massachusetts, Connecticut, Rhode Island and other States.

These bonds, issued for bridge, sewer and school purposes, are direct obligations of the City payable from unlimited taxes on all the taxable property therein. According to official advices assessed valuation of taxable property for 1928 is $659,525,312 and the net bonded debt $19,770,769, or less than 3% of assessed valuation. The population, according to the 1920 U. S. Census, was 237,595 and is estimated to be 276,400 at the present time.

Price 100½ and interest

Yielding 4.21% for 1949 and 4.22% for 1959

The National City Company Bankers Company of New York

Old Colony Corporation Industrial Trust Company
PROVIDENCE

Clarence Saunders Stores, Inc.

Voting Trust Certificates for Class B Common Stock

Bought — Sold — Quoted

BERTLES, RAWLS & DONALDSON
Incorporated
15 Broad Street, New York
CHICAGO DETROIT

Williams Alloy Products Company

Inquiries Invited

CHARLES D. ROBBINS & CO.
Members New York Stock Exchange
44 Wall Street
B'way and 32nd St. (Hotel Imperial)

Westvaco Chlorine Products Corporation

(Traded on New York Curb Market)

Control acquired by United Chemicals, Inc.

Earnings running at record level

Bulletin sent on request

Peter P. McDermott & Co.
Members New York Curb Market
42 BROADWAY, N.Y.
TEL. WHITEHALL 2890

CHICAGO SECURITIES

Direct private wires to our Chicago office enable us to furnish rapid service in executing orders and in quoting securities listed on the Chicago Stock Exchange.

Close market quotations on Unlisted Over-the-Counter stocks and Chicago Bank Stocks furnished on request.

Complete quotation record showing sales and daily market range on active stocks traded in on the Chicago Stock Exchange.

Prompt attention given to all inquiries. Statistical reviews on request

BABCOCK, RUSHTON & COMPANY
Members
New York Stock Exchange
Chicago Stock Exchange
Chicago Board of Trade
50 Broadway New York
Telephone Hanover 3180
Chicago Offices { 137 So. La Salle St. / 333 N. Michigan Ave.

Metal and Mining Shares Incorporated

Provides a medium for sound and profitable investment in the mining field. Descriptive literature will be sent upon request.

P. H. *Whiting & Co., Inc.*
72 Wall Street, New York City

SAVINGS AND LOAN ASSOCIATIONS.

6% FOR YOUR SAVINGS

For more than a quarter century we have paid savers 6% per annum on our popular Systematic (Instalment) Saving Plan. Write or call for explanatory circular or telephone John 0460

BANKERS LOAN & INVESTMENT CO.
A SAVINGS AND LOAN ASSOCIATION
Dept. T, 34 Pine St., New York.

$7,324,018 EARNED BY VICTOR IN 1928

Talking Machine Company's Net Income Equal to $7.37 a Common Share.

MERGER WITH RADIO URGED

President Advises Deposits of Stock —Changes in Finances in Year Announced.

Net earnings of the Victor Talking Machine Company for 1928 were $7,324,018. This was equivalent to $7.37 a share earned for the common stock after making provision for the annual dividend requirements on the prior preference and convertible preferred stocks and for income taxes and depreciation. It compares with $7,269,523 in the preceding year, or $7.22 a share on the basis of the number of shares outstanding on Dec. 28, 1928. Net sales in 1928 amounted to $52,064,419.

Included in the net profit of $7,324,018 is the company's proportionate equity in the income of the Victor Talking Machine Company, Ltd., amounting to $1,055,210, computed on the basis of the Victor company's ownership of 79.49 per cent of the outstanding stock of the Canadian company during the three months ended on March 31, 1928, and of 83.34 per cent from that date to Dec. 31. The option to acquire the outstanding balance of 16.66 per cent was exercised in the latter part of December, resulting in full ownership of the Canadian company at the end of the year.

E. E. Shumaker, president, in his annual report calls attention to the financial condition of the company, which, as set forth in the consolidated balance sheet, shows current assets of $33,834,370 at the end of the year, against current liabilities of $7,925,614. Attention is called also to the offer from the Radio Corporation of America for the exchange of the common stocks of the companies under a plan which has been approved by the directors. Mr. Shumaker urges stockholders to deposit their stock immediately, since the Radio Corporation will not be obligated unless seven-eighths of the outstanding common stock of the Victor company is deposited by March 4.

Changes in investment in foreign affiliated companies included a call of 5 shillings a share on the 850,000 ordinary shares in the Gramophone Company, Ltd., owned by the Victor company, which was paid. This payment, in respect of par value, increased the paid-up amount of the company's shares from £510,000 of the total paid-up amount of ordinary shares outstanding of £1,260,000 to £680,000 of a total paid-up amount of £1,430,000. In accordance with the policy of previous years, the valuation of these shares was adjusted to net book value as of June 30, 1928.

The sale of 32 per cent of the capital stock of the wholly owned Victor Talking Machine Company of Japan, Ltd., to Japanese interests was effected last month. In June, 1928, the Victor Talking Machine Company of Brazil was organized and at the end of the year the Victor Talking Machine Company of Chile was in process of organization.

OTHER CORPORATE REPORTS

Statements of Earnings Issued by Industrial and Other Companies.

The Motor Wheel Corporation reports for 1928 net income of $2,915,044 after depreciation, Federal taxes and other charges, equal to $4.24 a share on 687,500 shares of no par common stock. This compares with $1,542,884 or about $2 a share on 550,006 common shares in 1927 after preferred dividends. The preferred stock was retired on Aug. 15, 1927.

Ohio Brass.

The Ohio Brass Company reports for 1928 consolidated profit of $2,002,058, after charges and preferred dividends, equal to $5.41 a share on 347,534 Class A and B common shares. This compares with $2,506,455 or $6.80 a share on 346,084 shares in 1927.

Penn-Dixie Cement.

The Penn-Dixie Cement Corporation reports consolidated profit of $1,293,851 after interest, taxes, depreciation and depletion for the year 1928. This is equal, after preferred dividends, to 90 cents a share on 400,000 common shares and compares with $1,987,493 or $2.64 a share in 1927.

Royal Dutch Pays Refund on Stock.

The Equitable Trust Company, as depository for Royal Dutch Company "New York" shares, has made to stockholders a refund of $1.015 on each share of new stock subscribed for. This is the amount in excess of the money needed to subscribe for the additional stock. The company offered shareholders the right to buy one new share for every five held and the price on New York shares was fixed at $15 a share.

Remington Rand, Inc.

Remington Rand, Inc., reports for the last quarter of 1928, consolidated net profits of $1,016,513 after depreciation, interest, Federal taxes and minority interest; equivalent, after dividend requirements on $16,248,520 of 7 per cent first preferred stock and on $3,173,370 of 8 per cent second preferred, to 50 cents a share on 1,534,062 no par shares of common stock. This compares with $62,960, or 32 cents a share for the first preferred stock, in the previous quarter, and with $692,742, or 36 cents a share, common share in the last quarter of 1927. Consolidated net profits of the corporation for the nine months ended on Dec. 31, last were $1,515,253 after depreciation, interest, Federal taxes, minority interest and preferred dividends equivalent to 95 cents a common share, against $2,113,637, or 87 cents a share, for the corresponding period of 1927.

Waldorf System, Inc.

The Waldorf System, Inc., reports for 1928 a net income of $961,947 after depreciation, amortization, taxes and preferred dividends, equivalent to $2 a share on 461,610 common shares. This compares with $1,024,289 or $2.17 a share for 1927. Actual net income for 1928, including the net income of C. B. S Spas, Inc., for the first ten and a half months of the year, was equivalent to $2.08 a share. Net working capital at the end of 1928 was $272,752, compared with $70,180 a year previously.

Honolulu Consolidated Oil Company.

The Honolulu Consolidated Oil Company reports a net income of $2,351,349 after all charges and provision for Federal taxes for 1928, equivalent to $2.48 a share on 944,900 shares. This compares with $3,168,406 or $3.35 a share in 1927.

United Verde Extension Mining.

The United Verde Extension Mining Company reports for 1928 a net profit of $1,020,026 after taxes, depreciation and depletion, equivalent to 97 cents a share earned on $1,050,000 capital shares of 50 cents par value. In 1927 the company had a net loss of $533,771.

In remarks accompanying the annual report, James S. Douglas, president, says the management "is forced to accept the fact that orebodies did not originate from roots located within our boundaries, but were faulted off the top of the mine of our neighbor, the famous United Verde, and the consequent acceptance of this long suspected theory as a fact obviously precludes the possibility of the discovery of ore below the level of the bottom of our present orebodies."

Ore reserves at the end of 1928 were 778,620 tons averaging more than 8 per cent of copper, or approximately three years' supply at last year's rate of output.

Mandel Brothers, Inc.

Mandel Brothers, Inc., report for 1928 a gross profit of $6,655,292 and a net loss of $663,313 after depreciation and reserve for Federal taxes. The report ascribes these results to changes made in merchandising with a view to the future. Sales were $25,456,141, and the surplus was $489,713 after miscellaneous credits and after dividends paid or provided for. Current assets were $7,876,018 and current liabilities $2,077,019.

Home Life Insurance Company.

The Home Life Insurance Company reports an increase in assets of $4,859,438 in 1928, while its surplus was increased to $3,514,209. Total insurance in force at the end of the year was $349,580,438, on which dividends of nearly $2,300,000 will be paid in 1929 to policy holders, in addition to dividends left with the company at interest totaling $1,264,701. Ethelbert I. Low, president, reports that the company in 1928 had an increase of 20 per cent in new paid insurance, compared with 1927.

Lehigh Coal and Navigation.

The Lehigh Coal and Navigation Company reports for 1928 a net income of $2,525,430 after interest, taxes, depreciation and depletion, equivalent to $3.93 a share on 642,960 shares. This compares with earnings of $2,932,295, or $5.01 a share on 584,868 shares in 1927.

Northeastern Surety Company.

The Northeastern Surety Company reports an increase in assets during 1928 to $1,592,841 and an increase in surplus to $1,428,810, or more than double the surplus available for policy holders at the end of 1927. During January, 1929, the company wrote $47,115 in net premiums, nearly one-half of the total premiums written during the first quarter of 1928, which amounted to $89,339. The company was organized in 1927 with capital and surplus of $375,000.

Coty, Inc.

Coty, Inc., reports a net income of $4,058,019 for 1928 after Federal income taxes, equivalent to $3.09 a share on 1,311,043 shares of no par common stock. This was 21.3 per cent more than the earnings of 1927, which were $3,341,189, equivalent to $2.54 on the present number of shares, or $10.80 a share on the 309,300 shares then outstanding.

Kelly Springfield Tire Co.

The Kelly Springfield Tire Company reports for 1928 a net loss of $2,490,512 after all charges, including interest and depreciation. This contrasts with a net profit of $357,741 in the preceding year. The balance sheet of Dec. 31, 1928, however, shows a ratio of current assets to current liabilities of more than 16 to 1.

American Commercial Alcohol Corp.

The American Commercial Alcohol Corporation, formed last April as a consolidation of the American Distilling Company, the David Berg Industrial Alcohol Company and the S. M. Mayer Alcohol Company, reports for the eight months' operations ended on Dec. 31, 1928, a net profit of $710,861 after interest, depreciation and Federal taxes. Richard H. Grimm, president, says that it is believed further economies can be effected. After preferred dividends, the earnings reported were equivalent to an annual rate of about $10.40 a share on 87,382 common shares outstanding at the end of 1928. The income for the eight months was $1,635,880, while net profit carried to surplus, after payment of preferred dividends up to Feb. 1, 1929, totaled $592,794. The balance sheet as of Dec. 31, last, shows current assets of $3,349,304 and current liabilities of $984,167. Cash amounted to $446,324.

The report says the company disposed of its interest in the North American Trading and Import Co., and was able to buy at less than par more than $1,000,000 face value of its bonds for cancellation.

Lehn & Fink Products Company.

The Lehn & Fink Products Company and subsidiaries report for 1928 a net profit of $1,906,269 after charges, depreciation and Federal taxes. Dividends amounted to $1,002,781, while the balance was added to surplus, bringing this account up to $1,589,251 on Dec. 31, 1928, compared with $965,763 at the beginning of the year. Total assets were shown in the balance sheet as $11,291,653, current assets as $1,495,945 and current liabilities as $459,352.

Empire Fire Insurance Company.

The Empire Fire Insurance Company of New York, which was chartered on April 3, 1928, with assets of $1,000,000, announced yesterday that, as of Dec. 31, its assets had increased to $1,089,343, with a total unearned premium reserve of $105,603. Surplus to policy holders now stands at $921,739. The company has been admitted to seventeen States, eight of which are supervised by general agents.

Aeronautical Industries, Inc.

In its first report issued since its organization on May 8, 1928, and covering the period up to Jan. 31, 1929, Aeronautical Industries, Inc., announced that it had invested $712,805 in aeronautical enterprises and had $443,748 in cash and call loans. On those securities in the portfolio having published market quotations there had been an appreciation on Jan. 31 of $137,827. The company also announced that arrangements had been made to sell, through G. M.-P. Murphy & Co., an additional 400,000 shares of its stock, and that these arrangements were being submitted to the holders of voting trust certificates for ratification.

HOLDS 55% OF VOTES, SAYS ROCKEFELLER

Committee Indicates Doubt on Ability to Control Indiana Standard Is Removed.

STEWART AIDES FIGHT ON

Bowden Asserts Chairman Has Won Majority of Stockholders and Nears Majority of Stock.

Proxies representing more than 55 per cent of the stock of the Standard Oil Company of Indiana are in the hands of the committee headed by John D. Rockefeller Jr., which is opposing the re-election of Colonel Robert W. Stewart as a director and chairman of the company, according to an announcement yesterday by Winthrop W. Aldrich of Mr. Rockefeller's committee.

Previously the Rockefeller committee had announced that it held proxies covering more than 51 per cent of the stock. A majority of the stock represented at the annual meeting of stockholders in Whiting, Ind., on March 7, is necessary to defeat Colonel Stewart. The Rockefeller committee indicated by its announcement yesterday that there is no longer any doubt as to its ability to control the meeting.

George K. Bowden, a spokesman for Colonel Stewart, disputed the committee's claims, however.

"Mr. Aldrich persists in counting his chickens before they are hatched," he said. "We now have a large majority of stockholders and are rapidly nearing a working majority of the stock. Our proxies include thousands of revocations of proxies originally given to Mr. Rockefeller through misunderstanding of the matters involved."

Both the Rockefeller and Stewart groups expect that not more than 90 per cent of the stock of the company will be represented at the meeting. Ordinarily between 50 and 60 per cent of the stock is represented at annual meetings, although last March, when the fight between Mr. Rockefeller and Colonel Stewart was just getting under way, about 70 per cent was represented.

It is understood here that Colonel Stewart bases his hopes on the possibility of dislodging a substantial number of proxies already issued to the Rockefeller committee. Proxies may be revoked at any time and those with the most recent date are the ones which count in the election. A steady and aggressive campaign is being carried on by friends of Colonel Stewart to have proxies previously granted to the Rockefeller committee canceled.

Supporters of Colonel Stewart, it was indicated yesterday, are becoming more hopeful every day, although they recognize the handicaps under which they are working. Powerful banking interests, it was reported, are being strongly importuned to support Colonel Stewart.

The Rockefeller committee, it was reiterated yesterday, is not satisfied to have a majority of the stock, but is seeking to win the support of as many as possible of the 58,000 stockholders. It is understood that the Stewart committee has a numerical advantage, so far as individual stockholders are concerned, the bulk of the Rockefeller stock having been pledged by large holders.

ANSWERS CHILDS ON LEASE.

H. S. Black Implies Restaurant Head Knew of Savoy-Plaza Plans.

H. S. Black, chairman of the board of the United States Realty and Improvement Company, addressed a "final word" yesterday on the controversy over the management of the Childs Company to William Childs, chairman of that concern, in reply to Mr. Childs's open letter of Monday.

Mr. Black's letter deals mainly with Mr. Childs's statement that there is no record in the files of the Childs Company of the negotiations for lease of space in the Savoy-Plaza annex. Mr. Black says he knows from the persons in charge that Mr. Childs visited the premises in December.

"Just before the Christmas holidays," he adds, "Mr. Barber and I agreed on the essential features of the proposed transaction and I am informed that the plans, drawings and all figures made up by the Childs Company officers are, or should be, in the Childs Company office."

New Issue *Non-Callable*

$1,750,000

Greater Winnipeg Water District
(Province of Manitoba, Canada)

Thirty-Year 5% Gold Bonds

Dated 1 February 1929 Due 1 February 1959

Principal and semi-annual interest (February 1st and August 1st) payable in New York in United States gold coin of the present standard of weight and fineness, or in Canada in gold coin of lawful money of Canada in the cities of Winnipeg, Montreal and Toronto, or in London, England, at the rate of $4.86 2/3 to the £ sterling, at the option of the holder. Coupon bonds in the denomination of $1,000, registerable as to principal only. Legal Opinion of E. G. Long, K. C., Toronto.

These bonds are a direct obligation of the entire district, and are payable principal and interest, from taxes levied by the respective municipalities in the district, against the taxable property therein. The taxes levied by the municipalities rank equally with other taxes imposed for other municipal purposes.

This issue is for refunding purposes only, and, therefore, does not increase the debenture debt.

FINANCIAL STATEMENT
(As officially reported)

Assessed Value for Taxation	$153,350,820*
Total Funded Debt (including present issue)	16,843,112
Total Sinking Fund	1,973,791
Net Funded Debt	$ 14,869,321

*87.16% of the assessable property referred to above is located within the City of Winnipeg.

Population of the District—234,607 Area—52.42 square miles

The Greater Winnipeg Water District was created in 1913 by a special Act of the Manitoba Legislature with powers to construct and operate a waterworks system to serve Greater Winnipeg. The District comprises the City of Winnipeg and its more important suburbs. The City of Winnipeg, with a population of almost 203,000, is the capital of the Province of Manitoba and the fourth largest city of Canada.

Price 101.56 and Interest, Yielding 4.90%

Wood, Gundy & Co. Incorporated — **A. E. Ames & Co.** Limited

The statements contained in this advertisement are not guaranteed but are from official sources which we believe to be reliable.

We recommend for

Safe Short Term and Highly Liquid INVESTMENT

Prime Bankers Acceptances

PRESENT PRICES TO YIELD

5⅜ to 5⅛ Per Cent

These Acceptances may be purchased from dealers whose names will be furnished on request

The Kidder Peabody Acceptance Corporation

NEW YORK *Capital and Surplus in excess of $14,000,000* BOSTON

KIDDER, PEABODY & CO. MANAGEMENT

United Founders Corporation

the 8th member of this powerful group of Investment Trusts has just recently appeared in the market.

Combined Resources now approximate $175,000,000

Copy of our book "The American Founders Group" with descriptive supplement on "United Founders Corp." will be sent on request.

All issues of this Group and other active Investment Trust Securities.

BOUGHT — SOLD — QUOTED

STEELMAN & BIRKINS
20 Broad St., New York Tel. Hanover 7500

Branch Offices

342 Madison Ave., New York, N. Y. Tel: Murray Hill 1272

17 Academy St., Newark, N. J. Tel: Mulberry 6088

You Can Increase Your 1929 Income

Why not arrange now to put your 1929 dollars to work where they will substantially increase your income?

You can do this by following the example of more than 375,000 other men and women who have put their money to work in the securities of the $800,000,000 Cities Service organization. These people are getting, in addition to a strong combination of safety and marketability, excellent yields of from 5% to over 7%.

Whatever your particular requirements may be—Bonds, Preferred stock, Common stock—you can meet them with sound, seasoned securities of Cities Service Company.

Write or mail the coupon for full information about the Cities Service organization, which includes more than 100 public utility and petroleum subsidiaries.

Henry L. Doherty & Company
60 WALL ST. NEW YORK
BRANCHES IN PRINCIPAL CITIES

HENRY L. DOHERTY & COMPANY
60 Wall St., New York
Please send me, without obligation, full information about Cities Service organization and its
☐ Bonds
☐ Preferred stock
☐ Common stock

Name_____

Address_____

(2688-10)

Measuring Miles of Frozen Waste

Among the spectacular instances in which Veeder Root automatic counters are being used there is the Byrd Antarctic Expedition, the dog sleds of which are equipped with Veeder-Root odometers for measuring distances traveled.

Important though Veeder Root automatic counters are to Commander Byrd, however, they are of even greater importance to modern industry which depends upon such counters to accurately measure daily, monthly and yearly production.

It is this dependence of industry upon such counters together with the record of past earnings and future possibilities of Veeder-Root, Incorporated, which causes the recommendation for investment of the capital stock of this corporation.

The record of earnings of the corporation, the price of the stock and other particulars will be given upon application.

Paine, Webber & Co
Established 1880
25 Broad Street, New York
BOSTON HARTFORD CHICAGO

Bonds for Investment
Harris, Forbes & Co
Pine Street, Corner William
Uptown Office, 679 Fifth Ave.

MARKET BULLETIN
Copy on request
McCLURE, JONES & CO.
Members New York Stock Exchange
115 Broadway, N. Y. Phone 7360 BARclay

GUARANTEED FIRST MORTGAGES
STATE TITLE and MORTGAGE COMPANY
340 Madison Avenue New York
Capital and Surplus $7,000,000

Alabama Power Co.
6% & 7% Pfd. Stocks

Carolina Pow. & Lt. Co.
6% & 7% Pfd. Stocks

Knoxville P. & Lt. Co.
6% & 7% Pfd. Stocks

OLD COLONY CORPORATION
38 Exchange Place, New York
Whitehall 2330

ALL MAKERS INCREASE PRODUCTION OF STEEL

Big Corporation Operating at More Than 90 Per Cent of Capacity—Pig Iron in Demand.

Ingot production of the United States Steel Corporation has been increased to slightly better than 90 per cent of capacity. This compares with about 80 per cent in the preceding week and with 88 per cent two weeks ago. Independent steel companies have increased their operations about 2 per cent and are running at 86 per cent, against 84 per cent a week ago and around 83 per cent two weeks ago.

For the entire industry the average is placed at 88½ per cent, contrasted with nearly 87 per cent in the previous week and slightly under 86 per cent two weeks ago. At this time a year ago the Steel Corporation was running at a shade over 90 per cent, but the independents were only at about 78 per cent, and this brought the average for the industry down to a fraction over 84 per cent.

Marked improvement has developed in the demand for pig iron in the East, current inquiries totaling 7,500 tons, the largest amount since last November. More than 20,000 tons were sold last week, including from 10,000 to 12,000 through local agents, and from 8,000 to 10,000 by New England furnaces.

Despite the unusual number of furnaces that are in blast, there are indications of pressing needs for iron. Some of the new business calls for spot shipment, while other orders specify second-quarter delivery. Railroad companies are in the market, one road calling for 1,400 tons.

BID AND ASKED QUOTATIONS

Closing quotations for issues not traded in on the Stock Exchange yesterday:

FOREIGN BONDS.

	Bid.	Asked.
Adriatic El 7s,'52	98¼	97½
Antioquia 7sC,'45	92½	91
Do 1st 7s, 1957	94	92½
Do 2d 7s, 1957	91	92
Bergen 8s, 1945	110¼	112
Berlin 6s, 1958	90¾	90¾
Buenos A. 6s, A,'57, 1000 (city)	98¾	99
Do 6s, Ser. '60 (city)	97	100
Bulgaria 7s, 1967	87¼	
Canada 4½s, 1936	98¼	98¾
Carlsbad 8s, 1954	105½	107½
Chinese Govt Rys 5s, 1951	41	42
Colombia 6½s, 1950	92⅞	93¼
Col Ag Mtg. Bk. 6s, 1947	97	99
Do 7s, 1947	98	99½
Copenhagen 5s, '52	97	98
Copen Tel 6s, '50	99	100
Cordoba City 7s,'37	95¼	96
Cuba 5s, 1949	101	102¼
Do 4½s, 1949	97	97½
Cundinam'a 6½s, 1959	85¼	85¾
Danish 8s, A,'46	109	110
Dom Rep 1st 5½s, 1940	96	96½
Dutch Eastindies 6s, March,'52	102¾	103
El Salv 8s, '48	110	111
Finland 7s, '50	97¼	97¾
Flanish 6½s, B,'54	96½	96
French N S S L 7s, 1949	102	102½
German Gen Bnk 7s, 1950	96	97½
Germ Gen El 6½s, '40, with war	114½	120
Good H S & A 7s, 1945	98¾	100
Graz 8s, 1954	100¾	101
Heidelb'g 7½s,'50	102	103½
Hungarian 7½s,'46	96	97¼
Do 7s, 1946	90	89½
Iseder Stl 7s,'46	103	103½
Irish F S 5s, '60, 95%		96½
Italian C P W 7s, A, 1937	95	95¾
Do 7s, B, 1947	94¼	94¾

STOCKS.

	Bid.	Asked.
Abitibi P & P pf.	83	84
Abr & Straus	130	135
Do pf	110	111½
Adams Express	300	330
Do pf	93	96
Adams Millis	30¾	32
Ala & Vicksburg	115½	127
Albany & Susqu.	210	230
Alleg & Western	115	
Alliance Realty	85	110
Allis-Chalmers	168	175
Amal Leather	8	8½
Do pf	63	65
Am Bank N pf	80½	64½
Am Beet Sugar	17½	18
Do pf	50	59
Am Br Shoe & Foundry pf	122	123½
Am Can	141	141¼
Am C & Fdy pf.	116½	117
Am Chicle pr pf.	110¼	111
Am Encaustic T.	45¾	44
Am Express	285	296
Am & For Pow pf (6)	85	89
Am Hide & Leath	8¼	8½
Am Ice pf	60	80
Am La F & P pf	66	67
Am Ma Fdy pf.	108¾	
Do pf. x w	113¾	113
Am Piano	13¾	15
Do pf	45	49
Am P & Lt pf(5)	77	78¼
Am Radiator pf.	165	190
Am Sm & R pf.	135¾	137
Am Snuff pf	108	110
Am Type F	144	145
Do pf	110	110½
Am Wat Wks & Elec 1st pf.	98	100
Am Wr Pap cfts	11¼	11¾
Anchor Cap pf.	115½	116
Ann Arbor	46¾	
Do pf	70¼	
Arch D M pf.	114	114½
Armour pf Del.	92	94
Artloom	29	30
Asso D Gds 1st pf.	103	104
Do 2d pf	104	107
Atlas Tack	10¼	12
Austin Nichols pf	32¼	34
Baldwin Loco pf.	217	230
Bamber & Co pf.	106¼	100
Bangor & Ar pf.	109½	110
Bk of N Y & Tr.	830	
Barker Bros	28¾	30½
Barnsdall, B	38¼	40
Baquis C 1st pf.	105	105¼
Beech Creek	37½	47
Bloomingdale pf.	110	110¼
Booth Fish 1st pf	48	65
Boston & Maine	98	103
Botany C Mills	13¾	14¾
Brit Emp Steel	5¼	5¾
Do 1st pf	32	41
Do 2d pf	2¾	
Brockway M pf.	117	135
Brooklyn Edison	305	345
B M T pf	87	90
Bucyrus B	37	38
Buff B & P	95½	96½
Buff & Susq	55	61
Do pf	55½	59
Burns Bros, A	109	112
Byers (A. M) pf.	112	114
Calif Petroleum	27	29¾
Cannon Mills	44½	44¾
Canada So	55¼	59¾
Can Cl & Chio	92¾	93½
Case Tr M pf.	122	135
Cav-Dobbs pf	104	105
Cent Alloy St pf.	111	111½
Cent RR of N J	320	340
Century Rib M.	17¼	18
Do pf, x d	75¼	80
Celotex pf	86¾	89¼
Chd-Clay Mot pf	98	
Chi & Alton	14¾	15¾
Do cfts	7	16
Do pf cfts	10	23
Chi & E Ill	33	41
Do pf	57	62
Chi Id & L pf.	74¼	
Chi St P, M&Om	83	
Do pf	125	
Chi Yellow Cab.	31¼	32¼
Cin Sand & C pf	66¼	
Christie-Brown	90¾	122
City Ice & F pf.	102¾	106
City Invest	156	158
City Stores	49¾	52
C C C & St L	250	350
Do pf	105	120
Cleve & Pitts	77¼	79¾
Do special	43¾	
Clett-Peabody	66	74
Do pf	115	115½
Col Fuel & I pf.	134½	136
Col So 1st pf	107	109
Do 2d pf	66	69
Col & Atl pf		102¼
Com Credit pf	23	26
Do pf B	26¼	27
Do 1st pf	99½	100
Do pf x w	80	97
C I T 6½% pf	97	98
Do 7% pf	107	109
Do wrnts	51	53
Conde Nast	79	80
Conn Ry & Lt	63	
Do pf	66	
Con Cigar pf	95	101
Do pr pf	90	94
Con Can pf	123½	126
Corn Ex Bank	300	
Corn Pd Ref pf.	142	142¾
Crex Carpet	25	35
Cr W P 1st pf.	100	101¼
Cruc Steel pf.	113¾	120
Cuba R R pf	75¾	80½
Cub-Am Sug pf		87½
Cushman's Sons	221	
Do 7% pf	120¾	122
Do 8% pf	110	112
Cutler Hammer	60	61
Debenhams Sec	42¼	43
De Beers Mines	27	27¼
Deere & Co pf.	124	124½
Det Edison	242	243
Det H & S W	7¾	
Det & Mack	30	37
Do pf	60	70
Dev & Ry 1st pf.	115	
Dul S S & A	3¾	4½
Do pf	5¾	6½
Dul Sup Trns pf	25	45
Duplan	24	25
Do pf	100	101
Dur Hos pf	136	137
Eldingon Sch pf.	103	105
Elec Auto Lt pf.	112¾	113
El Pw&Lt fl pd.	133	
Elk Horn Coal	58¾	61¾
Do pf	12	12¾
Em Brant B	8	12
End John pf	123½	125
Erie 2d pf	57¼	57½
Erie 2d pf	61¼	
Exch Buffet	22	23
Fairbanks	5¼	9¾
Do pf	11	18
Fairb-Morse pf.	107½	108
Fed Lt & Tr pf.	100	104
Fed Min & Smlt.	290	300
Do pf	100	100¼
Fifth Av Bus	12½	13½
Filenes pf	105¼	106½
First N P 1st pf.	105	112
Fisk Rub 1st pf.	33¾	64
Do 1st pf cnv.	67½	71
Foundation Co	46½	49
Fuller pr pf	104	105¾
Gen Asphalt pf.	100	115
Gen Baking pf.	138	140
Gen Cigar pf	119	121
Gen Ice Cream	85	110
Gen Mills pf.	97	98
Gen Motors pf.	109	
Do 6% deb	109	
Gen Old Ad v t	32	12¼
Gen Ry Sig pf.	106¾	102¾
Glidden pr pf	104½	104¾
Gold Stock Tel	120¼	
Goody T & R pf.	103	106¼
Gotham Silk H 7% pf	100	103
Do 7% pf w w	97½	100
Graham P cl A	43	49
Grand Stores pf.	114¼	118
Green B & W	80¾	90
Guantian Sug pf	70	87
Gulf Mob & Nor	50	51½
Gulf S Stl pf.	106	109
Hackensack Wat	26¾	27
Do pf, A	27	28¼
Hanna 1st pf	93	94
Harb-Walker	57	58
Do pf	112	
Hartman, A	25½	26
Hav Elec Ry	5½	6
Helme (G W)	106	110
Do pf	124¾	
Hock Val	401	412
Hollander & Son	18¼	23¾
Houston Oil	83	86¼
Hud & Man pf.	77	80
Ill Cent pf	138	145
Ingersoll-Rand	124½	131
Do pf	115	120
Int P & P, E	19	21
Int Paper	69	70
Int Paper pf, n	91	92
Do pf 7% pf.	91	92
Int Print Ink pf.	105	115
Int Silver	20	194½
Interst D S pf.	130	145
Isl Cr Coal pf.	105	
Jewel Tea pf	125	
Joliet & Chic	140	
Jones Bros Tea	18	29
K C P & Lt, 1st pf, B	106¾	106½
Kan City So pf	95	99
Kelsey H W pf.	110	
Kraft P C pf	97¼	98
Kresge (SS) pf.	112	113
Kup'heimer (H)	134	40
Do pf	110	
Laclede G pf	100¼	104½
Lehigh Val C pf	37½	38½
Lehigh pf	100½	110
Life Savers	31	32
Liggett & Myers	91	93
Do pf B	137¼	139
Lone Jack Lead	30	
Louisiana O pf.	90	91½
Louis & Nash	146	148
MacA & Forbes	41½	42¾
Do 6% cum pf.	100½	
McI Porcupine	20½	21
McKesson Rob	53	54
Do pf	131½	134½
Mackay Co	125	140
Do pf	83¾	85½
Manati Sugar	19½	21
Do pf	43¾	44¼
Man El Supply	32¾	33
Man Elv gtd	83	84
Man Shirt pf	120	122
Marlin-R Ry pf.	13	15
Do 2d pf	0¾	¾
Martin-Parry	15	16
Mathieson Al pf.	123	125
Maytag 1st pf	87½	89
Melville Shoe	64	65
Mexican Pet	200	290
Do pf	105	133
Mich Cent	138	137
Mid Cont Pet pf.	110¼	122
Miller, Rub	22½	23½
Mil El R & L pf.	104	106
Minn., St P & S M	39	40
Do leased line	64	65
Mob & Birm pf.	80	
Montana Pwr	150	170
Morris & Essex	83	87
Mullins Mfg pf.	94	96
Nati Biscuit pf.	141½	144
Nat Dairies Prod	71¾	73
Natl Rad pf	33¾	40
Nat Rys of Mex 1st pf	2¼	6
Nat Tea pf	225	335
New Or T & M.	137	142
N Y Dock	48	50
Do pf	86	89
N Y & Har pf.	195	240
N Y Lt & W	106	116
N Y State Rys	14	21
Do pf	30	40
Norfolk Southn	43	46
Norfk & Westn.	195	196
Nor Pac ctfs	105	106
Northn Central	86	
Northwest Tel	40½	43¾
Norw Tire&R pf	40	48
Oil Well Sup pf.	102	104
Omnibus Corp	8	8½
Do pf	87	88
Orpheum Circ	25	50
Do pf	85	87
Otis Steel	38¼	40
Outlet Co	88	90
Do pf	106	108
Pac Coast 1st pf	36	37
Do 2d pf	25	29½
Pac Tel&Tel pf.	127	
Penn Cl & Coke	9¾	10¼
Penick & Fd pf.	106¾	100
Peoria & Eastern	27	32
Pere Marquette	157	162
Pettib Mul 1st pf.	112	
Philadelphia Co.	158	165
Do 5% pf	40¾	51
Phila Rap Tr	59¾	
Do pf	50	
Phillips-Jones	43	53
Phoenix Hos pf.	95¼	95¾
Pitc C G & St L.	103	51
Pitts Coal pf	88	
Pitts Ft W & C.	146	
Do pf	153	
Pitts McK & Y	51	
Pitts Steel pf	94	96½
Pitts Ter Coal	27	30
Do pf	70¼	81
Pitts T & A pf.	150	160
Porto R A Tob. B	38	39½
Prod & Ref pf	39	40
Prophylactic Br	63	66
P S E & G pf.	108¼	106½
Pub Serv N J 6% pf	95¼	99½
Do 7% pf	121	122½
Do 8% pf	150	154
Purity Bak pf.	130	150
Radio Corp pf	55	56½
Rand Mines	35¾	39
Reading 1st pf	45¾	45½
Do 2d pf	46¼	48½
Real Silk H pf.	99	100¾
Rem Type 1st pf.	104¼	109
Do 2d pf	105	116
Ren & Saratoga	124½	136
Reynolds Tob	76	80
Royal B Pow pf.	102½	103
Ruberd pf	66	71
St L Southwn pf	93	91
Safeway S 6% pf	96	97
Schulte pf	108¼	112
Shell Trans	46	48
Sloss-Sh S & I	113	118
Do pf	107	108
So Por R Sug pf.	120	132
Spalding 1st pf	115	116
Spear & Co	11¾	12
Do pf	77½	79
Spang Chal pf	96	96
Spencer Kellogg	39¼	40
Sund Milling ctfs.	127	135
Do pf, ctfs	121	
Stand Pl Gl pf	22	24
Stand Sanitary pf.	125¾	
Sun Oil pf	104	104½
Superior Steel	41	42½
Tex Corp p p cfs	56¾	57
Do f p cfs	56	58
Thatcher Mfg cv pf	42¾	43½
Tide Water Oil	31	31½
Tob Prod, A, div ctfs	14½	19
Do S, div ctfs.	16½	21
Do C, div ctfs.	16½	21
Transue & Wms.	40	43
Truax & Traer	23	26
Twin Cy R T pf.	100	101
Underw Ell Fish pf	122	126
Un Biscuit pf	122	
Un Cigar Stz pf.	100½	102
Un Dyewood pf.	56	60
U S Ind Alco pf.	125	125½
U S Leather 7% pf	51¼	52½
U S Tobacco pf.	135	
Univ Leaf Tob pf	120¼	122
Univ Pic 1st pf.	88	88½
Univ P & R pf.	98¼	100
Utah Copper	265	280
Vadaco Corp pf.	70¾	73
Van Raalte	23½	30
Do 1st pf	65	69
Vick Chemical	84	84½
Vicksbg S & P	99	
Do cfts	100	103
Victor Talk Mch conv pf	196½	
Va-Car Ch 7% pf	94	96
Va Iron, C & C.	25	35
Do pf	48	53
Va Elec & Pwr 6% pf	100	101½
7% pf	156	164
Vulcan Detin pf.	104	108
Wabash pf, A	93	97
Do pf B	85	88
Walgreen pf	104	105¼
Ward Bak pf	79	82
Warren Bros 1st pf	50	51
Wesson O & S pf.	110	111
Wn Md 2d pf	43	47
West El Inst Cl A	33½	34
Westingh E & M 1st pf	145	149
Wheeling & L E.	75	99
Do pf	70	85
White Rock M S cfts	44	45
White Sew Mach pf	53	54½
Willys-Overld pf.	99	100
Wilson & Co Cl A	23¼	24
Yellow Tr & C pf.	83	90

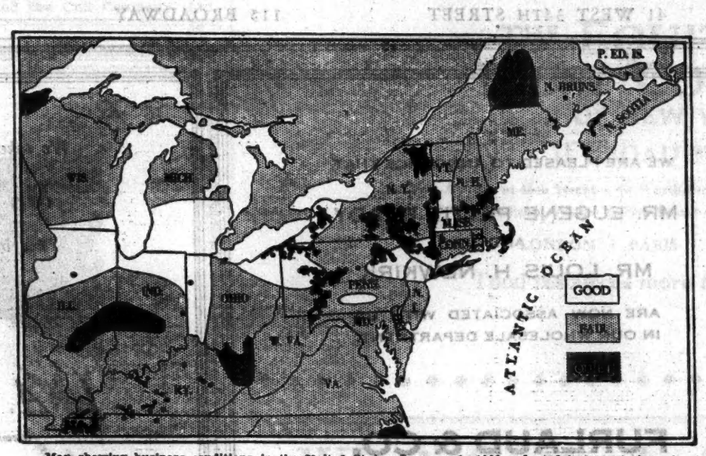

Map showing business conditions in the United States January 1, 1929, adapted by permission of Nation's Business. Dots show location of communities served by the Associated System.

Avoiding Seesaw in Earnings

ALMOST every business has its ups and downs--good years, lean years and good years again. Business conditions, even in prosperous times, vary widely from year to year and at the same time in different parts of the country. (See map above.)

Electric output also varies widely among states in spite of the fact that the industrial and agricultural diversity would seem to bring stability of output. In December, 1928, for example, seven states had 20% to 177% increases in electric output over December, 1927, while seven states had 10% to 55% losses. (U. S. Geological Survey.)

Geographical Diversity Essential to Stability

The Associated Gas and Electric System serves a 2,700,000 population in 1,000 communities in 16 states. Flourishing areas offset less active sections. For example, the western Pennsylvania group serving one-sixth of the state showed practically no gain in electric output during 1928; yet the system as a whole showed a substantial gain.

The addition of the General Gas and Electric group with its eastern Pennsylvania, New Jersey, South Carolina and Florida properties further enhances the stability of Associated earnings through greater geographical diversity.

The diversified nature of the service, coupled with experienced management and a successful record, indicates the strength and growth possibilities of the Associated System.

Associated Gas and Electric System

61 Broadway — New York City

NEW ISSUE

$1,350,000

Illinois Communities Telephone Company

First Lien Six Per Cent Gold Bonds, Series A

Dated January 1st, 1929 — Due January 1st, 1949

Principal and semi-annual interest (January 1st and July 1st) payable in Chicago or New York at the option of the holders. Coupon bonds in interchangeable denominations of $1,000 and $500; registerable as to principal. Interest payable without deduction of any portion of any Federal Income Tax, payable at the source, not in excess of two per cent. Refund of State property taxes not exceeding six-tenths of one per cent of the principal per annum and State income taxes not exceeding six per cent of the interest upon timely and proper application, as provided in the Trust Indenture. Redeemable on any interest payment date as a whole or in part upon thirty days' prior published notice to and including January 1st, 1933, at 105 and accrued interest; thereafter to and including January 1st, 1937, at 103 and accrued interest; thereafter to and including January 1st, 1941, at 102 and accrued interest; thereafter to and including July 1st, 1948, at 101 and accrued interest. Central Trust Company of Illinois, Chicago, Trustee.

The following information has been summarized by the President of the Company:

Business: Illinois Communities Telephone Company, a Delaware corporation, through its subsidiaries serves without competition forty-two cities and towns in the State of Illinois. The system includes twenty-nine telephone exchanges providing service to over 15,345 stations located in a territory in the heart of the fertile Corn Belt. The total population of the territories served is estimated to be in excess of 125,000. The value of the properties as determined by independent engineers is in excess of $2,688,000.

Security: The First Lien Gold Bonds, in the opinion of counsel, will be a direct and primary obligation of the Illinois Communities Telephone Company and will constitute its only funded debt, and in addition thereto will be secured by deposit with the Trustee of over 97 per cent of the outstanding capital stock (except qualifying shares) of the Illinois Central Telephone Company, The Bunker Hill Telephone Company, National Telephone and Electric Co., Henry Home Telephone Company and Keck Telephone Company. The Trust Indenture will further provide that so long as any of these bonds are outstanding and unpaid, any and all funded obligations or preferred stock and the proportionate part of the common stock of any of the subsidiary companies, subsequently issued, shall be pledged with the Trustee under terms of the Trust Indenture.

Management: The management of the properties is in the hands of men whose long and varied experience in the field of telephone operation assures the efficient operation of the properties and further development of the business. All the common stock of Illinois Communities Telephone Company is owned by Community Telephone Company, which, through its subsidiaries, supplies telephone service to a population estimated in excess of 350,000 in the states of Illinois, Wisconsin, Minnesota, Ohio and Pennsylvania.

Earnings: Consolidated net earnings for the twelve months ended October 31st, 1928, as reported by the Companies, were as follows:

	1928
Gross Income	$444,274.88
Operating Expenses and Taxes (not including Federal Income Tax)	235,820.72*
Balance	$208,454.16
Annual interest charges on $1,350,000 First Lien Six Per Cent Gold Bonds, Series A.	$81,000.00

*Includes $283.83 earnings applicable to minority stock interest.

Earnings, as shown above, are over two and one-half times the annual interest requirements of the total outstanding funded indebtedness of the Company.

These bonds are offered when, as and if issued and received by us and subject to the approval of counsel, Messrs. Chapman and Cutler.

Price 98 and Interest, to Yield about 6.17 Per Cent

P. W. CHAPMAN & CO., INC.
NEW YORK — CHICAGO

This information and these statistics, while not guaranteed, or of our warranty, have been taken from sources believed to be reliable.

Subscriptions having been received from individuals in excess of this offering, this advertisement appears as a matter of record only.

10,000 Shares

J. T. Baker Chemical Company

(INCORPORATED IN STATE OF NEW JERSEY)

Common Stock

Transfer Agent THE CHEMICAL NATIONAL BANK of New York — *Registrar* THE EQUITABLE TRUST COMPANY of New York

Capitalization, December 31, 1928	Authorized	Outstanding
Funded Debt	None	None
First Preferred Stock, par value $100	$500,000	$414,300
Second Preferred Stock, par value $100	$500,000	$350,000
Common Stock, no par value	200,000 shares	100,000 shares

Mr. H. H. Garis, President of the Company, has summarized his letter to us as follows.
Copies of the letter, to which this advertisement is subject, may be obtained on request.

History and Business The company was organized in 1904 and has been engaged in the manufacture and sale of "BAKER'S ANALYZED" chemicals used in industrial, school and college laboratories for analytical purposes; both in this and many foreign countries.

Some of the corporations using "BAKER'S ANALYZED" chemicals are as follows: Procter & Gamble Co., Westinghouse Electric and Manufacturing Co., Carnegie Steel Co., Lehigh Portland Cement Co., The (B. F.) Goodrich Co., Anaconda Copper Co., National Cash Register Co. and Eastman Kodak Co.

Properties Plant is located at Phillipsburg, N. J. The true value of land, buildings and equipment is known to be greatly in excess of book value. Extensive improvements were completed recently including erection of two fireproof buildings, receiving and shipping platforms; extension of railroad facilities and numerous smaller improvements.

Sales 1905	$ 33,614	1924	$1,006,154
1910	117,620	1925	1,254,546
1915	457,181	1926	1,430,064
1920	744,333	1927	1,865,027
		1928	2,223,673

Earnings and Dividends Net earnings, before preferred dividends, adjusted to eliminate certain charges non-recurring after 1928, but after deducting for taxes and depreciation have been as follows:

1925	1926	1927	1928
$88,025	$118,924	$148,948	$197,894

Operations have shown a profit in every year except two since incorporation 24 years ago. Cash dividends have been paid without interruption for the past 14 years. Directors have declared dividends for the year 1929, of 75c per share, payable quarterly, April 1, 1929.

Balance Sheet Net current working capital as shown in the balance sheet for December 31, 1928, as certified by Messrs. Byrnes & Baker, New York, Certified Public Accountants, amounts to $661,375 or about 30% of sales for 1928. Ratio of current assets to current liabilities is about 2½:1.

Legal Opinion Messrs. Gould & Wilkie, New York, have rendered legal opinion that the J. T. Baker Chemical Company is duly incorporated, the stock duly issued, fully paid and non-assessable.

Management *Mr. J. T. Baker who founded the business is Chairman of the Board and Mr. H. H. Garis, President, who has been with the company 24 years and who has been largely responsible for the company's growth, continues in active charge of the business. No important changes in management are contemplated.*

Price $12.50 per share
Subject to allotment or prior sale.

This stock does not represent new financing, but is being acquired from individuals. Basing our opinion on the letter, summarized above, we offer this stock as an investment to be held over a period of time.

Bristol & Willett
115 Broadway — New York

The statements and figures contained in this advertisement and the president's letter have been accepted by us as accurate, but the offering is made on the condition that no errors, omissions or mis-statements shall give rise to any right or claim against us.

Fabrics Finishing Corporation
Common Stock

We recommend this stock for the following reasons:

1. The company renders an essential service in the dyeing, printing and finishing of silk, rayon and celanese.
2. The company manufactures no fabrics and therefore is not subject to merchandising or inventory hazards.
3. Earnings about $2.37 for nine months ended September 30, 1928.
4. Common stock selling at approximately 8 times current earnings.

Listed on New York Curb Market and Chicago Stock Exchange

Descriptive circular sent upon request

J. S. ACKERMAN & CO.
INCORPORATED
50 BROAD STREET, NEW YORK
TEL. WHITEHALL 8917

Nationalizing Local Investments

Public utility consolidations have converted countless local investments into nation-wide holdings.

This trend has created highly desirable opportunities in the most essential branch of the public utility field.

Information on this industry and on a specific investment opportunity of this type may be had on request.

Ask for pamphlet "A-9"

Name _____
Address _____ A9

DETWILER & CO.
INCORPORATED
Financing — Engineering
Management of Public Utilities
11 BROADWAY, NEW YORK
Washington Newark New Haven
Reading Easton Pottsville

Central Power & Lt. Co.
1st 5s, 1956
Continental Gas & Elec. Co.
Deb. 5s, 1958
Nat'l Public Service Corp.
Deb. 5s, 1978
Standard Gas & Elec. Co.
Deb. 6s, 1951-66
Standard Power & Light Co.
Deb. 6s, 1957

WIRES TO BOSTON—CHICAGO—DALLAS—HARTFORD—MONTREAL—PHILADELPHIA—QUEBEC & TORONTO

JENKS, GWYNNE & CO.
30 BROAD ST.
40 WORTH ST.
MEMBERS N. Y. STOCK EXCHANGE
N. Y. COTTON EXCHANGE
N. Y. CURB MARKET

Claremont National Bank
Old and New Stock
When issued

Theodore Prince & Co.
Members New York Stock Exchange
Members New York Curb Market
Members N. Y. Produce Exchange
120 Broadway New York
Telephone Rector 9830

INVESTMENTS
FREDERIC H. HATCH & CO.
Est. 1856 INCORPORATED Inc. 1925
Members Unlisted Securities Dealers Ass'n
74 Bway, N.Y. Direct Connections Tel. Han. 6850
Boston—Pittsburgh—Philadelphia

DOROSHAW & COMPANY
INCORPORATED
Investment Securities
Fifty Broadway, New York
Telephone Whitehall 0081

GEO. C. JENNINGS & CO.
Incorporated
25 BROAD ST. BOWLING GREEN 8080

Daily Market Letter

touching on technical conditions of individual stocks gladly sent upon request.

C. H. Van Buren & Co.
Members New York Stock Exchange
55 Broadway New York
Telephone Whitehall 7980

Free Booklet

Send for your copy of "Our Business," a new illustrated booklet. *Ask for 122.*

National Cash Credit Corp.
40 Journal Sq., Jersey City, N. J.

Under Supervision N. Y. State Insurance Dept.
Metropolitan Title Guaranty Company
280 Broadway, N. Y. Tel. Worth 0033
Booklet on Request
Guaranteed First Mortgages and Certificates
Title Insurance—Funds for First Mtge. Loans

Specialists
Banks & Insurance Stocks
STATE CAPITAL CORP.
170 Broadway New York
Telephone CORtlandt 0367

New England Investors
Read and Depend on the
Boston Transcript
99 Years the Authority

An Attractive Utility

M. U. A.
(Massachusetts Utility Associates)
Common V.T. Shares
Bought, Sold, Quoted
BULLETIN ON REQUEST
PETER P. McDERMOTT & CO.
Members New York Curb Market
42 Broadway New York
Telephone WHitehall 2890

DIVIDENDS.

THE UNITED GAS IMPROVEMENT CO., N. W. Cor. Broad and Arch Sts., Philadelphia, Pa., January 23, 1929. The Directors have this day declared a quarterly dividend of two and one quarter per cent. ($1.12½ per share) on the Capital Stock of this Company, payable March 30, 1929, to stockholders of record at the close of business February 28, 1929. Checks will be mailed.
A. W. MORRIS, Treasurer.

DIVIDENDS.

READING COMPANY
General Office, Reading Terminal
Philadelphia, February 20th, 1929.
The Board of Directors has declared from the net earnings a quarterly dividend of one per cent. (1%) on the First Preferred Stock of the Company, to be paid on March 14th, 1929, to stockholders of record at the close of business February 26th, 1929. Checks will be mailed to stockholders who have filed dividend orders with the Treasurer.
JAY Y. HARE, Secretary.

THE MANDEL PLAN

Profits Plus—

INVESTMENT under The Mandel Plan gives you profits from sound employment of cash capital—plus permanent ownership and profits in a growing number of building and real estate operations—plus 6% income and your money back.

"Our Plan—Your Opportunity", illustrated, is yours for the asking. Send the Coupon.

HENRY MANDEL ASSOCIATES, INC.
One Park Ave. New York
Phone ASHland 5030

Name
Address
Bus. Address T-5

THE MANDEL PLAN

NORTH CAROLINA'S Bank Resources Increased 230% While those of U. S. Increased Only 100%

Such prosperity attracts investors

Her per capita wealth has increased in 10 years 4 times faster than in U. S. as a whole. Her annual income from manufacturing alone is over $1,000,000,000. She pays the thirdlargestfederalincometax.

Home Mortgage Company Bonds on North Carolina property offer investors supersafety of principal and certainty of income.

Loans are made only on residences, small apartments and income-producing business properties owned in fee simple. Loans are so thoroughly diversified that each unit averages only $3,500.

Write for our five points of safety, and booklet that gives complete facts about North Carolina's prosperity from the viewpoint of the investor. Ask for booklet T-4.

HOME Mortgage Co.
Durham, North Carolina

Analysis of
Associated Gas and Electric Company
Class A Stock

Copy to Investors Upon Request

Public Utility Investing Corp.
61 Broadway, New York City
Please send me information about Associated Gas and Electric Company Class A Stock.
Name .....
Address .....
T-2-20-29

PROFITABLE INVESTMENTS

are recommended to our subscribers on the basis of real values. Long record of over 90% accuracy. We sell no securities. Lessen your losses and increase your profits by unbiased investment guidance. Return this ad. today for "Free Acquaintance" copy.

The FINANCIAL WORLD
Louis Guenther, Publisher
America's Investment Weekly
25 A Park Place New York

MARKETS IN LONDON, PARIS AND BERLIN

British Exchange Shows Brighter Tone, With Advances in Anglo-American Group.

LONDON MONEY HARDENS

Paris Improves Under New York Influence—Berlin Opens Strong, but Trading Declines.

Wireless to THE NEW YORK TIMES.

LONDON, Feb. 19.—The fact that New York was firmer overnight was reflected in "Anglo-American" industrial shares on the Stock Exchange today and it also helped to impart a brighter tone to the other markets. Rubber shares continued active with the commodity at 1s ⅝d. per pound but profit taking caused a reaction from the best prices of the day.

British funds were harder. This was attributed to bear operations which proved timely as later a substantial gold influx was reported by the Bank of England. Victory bonds were quoted at £92 ex-dividend, 5 per cent war loan rose to £101 15-16 and 3½ per cent conversion loan rose to £78½. The new Rumanian loan dropped half a point while Australian scrip dropped ⅝ of a point on the new Commonwealth internal loan for £7,000,000 but it rallied to par. Home rails showed a slight rally but overseas rails were irregular, Argentines losing yesterday's gains. Canadian Pacific shares, however, recovered to 252.

Among Anglo-American industrial shares, Columbias, His Master's Voice, Victors, Dunlops, Marconis and Marconi Marines improved in sympathy with the overnight recovery in New York. Oil shares were dull. Mines were quiet with Rand Mines at £3 5-16.

More money was wanted on Lombard Street where borrowers were charged 4¼ to 5 per cent for overnight loans. Discounts remained firm and fine three months bills were quoted at 5¼ to 5 5-16. The Bank of England purchased £712,300 in bar gold. The New York exchange was dull at 4.85 3-16 to 4.85 7-32.

London Closing Prices.

These quotations were made at the close of "outside" trading on the London Stock Exchange yesterday.

	Closing Price.	Net Chge.
American Celanese	£9⅝	+ ⅛
Do pf	23½s	..
Anglo-Dutch	41s 3d	+ 1s 3d
Assoc. Port Cement Ord	30s 6d	+ 3d
British Celanese	£1¼	..
Do pf	12s 6d	..
Canadian Celanese	£3⅜	..
Do pf	£9	..
Canadian Marconi	130s	..
Columbia Graphophone	£14⅜	+ ⅜
Courtaulds	£4½	+ ⅛
Creole Oil	£1½	+ ⅛
H. M. V. Graphophone	£14½	+ ⅛
Hydro-Electric (Can. funds)	38⅝	+ ⅛
Imperial Chemical	43s 3d	+ 6d
Int Holdings (Can. funds)	10⅝	+ ⅜
London Tin Syndicate	£8⅝	..
Marconi	81s	+ 2s 6d
Margarine Union	ex rts 68s 6d	— 8s 6d
Margarine Unie	ex rts 68s 9d	— 10s 3d
Mexican Power & Light	93s	..
Rio Tinto	£6½	+ 1
Royal Dutch	£31½	— ⅛
Shell Transport	£4⅞	— ⅛
Tin Selection Trust	22s 9d	+ 3d
Underground Elec	25s 4½d	— 4½d
War Loan 5s	†101⅛	— ⅛

†Nominal.

Paris Activity Increases.

Special Cable to THE NEW YORK TIMES.

PARIS, Feb. 19.—Better reports from New York were believed to be responsible for the improvement on the Bourse today. Trading was more animated and the increased activity was maintained throughout the session.

Rentes and State securities, however, failed to make the progress which had been expected following the successful launching of the new consolidation operation, which was closed to subscriptions on the evening of the first day.

Rentes improved very slightly, to close with 3s at 71.90; 1917 4s, 86.90; 1918 4s, 85.35; 1915 5s, 97.15; 1920 amortizable 5s, 117.60; 1928 5s, 95.05, and 6s, 101.90.

Paris Closing Prices.

The following closing quotations were recorded on the Paris Bourse yesterday, in francs: Feb. 19, 1929.

BONDS.

	Closing Price.	Net Change.
Rente 4% 1917	86.90	+.40
Rente 5% 1915-16	97.25	+.05

BANKS.

Banque de France	25,750	+200
Banque de Paris et des Pays Bas	5,310	+ 75
Banque de l'Union Parisienne	3,435	+ 25
Comptoir Natl d'Escompte	2,550	+ 25
Credit Lyonnais	4,975	+ 95
Societe Generale	2,015	+ 35
Credit Commer de France	2,490	+340
Societe Marseillaise	1,245	+ 5

PUBLIC UTILITIES.

Cie. Generale d'Electricite	4,520	+125
Energie Elec. du Lit. Medit.	1,520	+ 25
Energie Elec. du Sud Ouest	1,711	+ 12
Union d'Electricite	1,420	+ 75

INDUSTRIALS.

Canal de Suez	26,100	+510
Hotchkiss & Cie.	2,430	+ 20
Kuhlmann	1,285	+ 31
Mines de Courrieres	1,035	+ 25
Pechiney	4,340	+ 80
St. Gobain, Chauny, Cirey (ex rights)	6,855	+135
Schneider & Cie.	2,400	+ 50
Haut Katanga Cap shares	8,925	— 75
Asturienne des Mines	712	— 4
Air Liquide	1,455	+ 35

RAILROADS.

Chemin de Fer du Nord	2,490	+ 20
Paris Lyons Mediterranean	1,446	+ 5

Berlin Closing Prices.

The following closing quotations in reichsmarks were recorded on the Berlin Exchange yesterday, Feb. 19, 1929:

	Per Cent of Par.	Net Ch'ge
Allg. Deutsche Cred. (ADCA)(10)	140	..
Berlin. Handels Ges. (12)	235	+ 1
Commerzund Privat-Bank (11)	200	+ 1
Daimler (10)	58	..
Darmstaedter & Nationalbank(15)	282	+ 4
Dresdner Bank (10)	169	..
Deutsche Bank (10)	170	+ 1
Disconto Ges. (10)	166	..
Reichsbank (12)	310	+ 2
Allg. Elektr. Ges. (A E G) (8)	176	+ 1
Gelsenkirchen Bergwerk (8)	131	+ 1
Gesfuerel (10)	226	+ 1
Hamb.-Amer. Line (HAPAG) (8)	124	— 1
Heyden Chemical (5)	115	— 1
Harpener Bergbau (6)	140	+ 2
I. G. Farben Indus. (Dye Trust) (12)	252	+ 1
Kerstadt (12)	227	..
Mannesmann Tubes (8)	126	..
North German Lloyd (5)	123	..
Phoenix Bergbau (6½)	97	..
Rhein. Westf. Elektr. (R W E) (9)	236	+ 1
Siemens & Halske (14)	283	+ 2
Leonhard Tietz (10)	254	— 9
Ver. Glanzstoff (18)	435	+ 9
Ver. Stahlwerke (U Stl Wks) (6)	99	..

Berlin Prices Fluctuate.

Wireless to THE NEW YORK TIMES.

BERLIN, Feb. 19.—Whether or not New York will raise the rediscount rate seems now to be a main factor on the Boerse, which opened firm today when yesterday's fears regarding this step failed to materialize. There was an upward movement in international stocks which had a stimulating effect. The Reichsbank's report was not wholly satisfactory.

The mining industry was again favored, Rhenish buyers being especially interested in Harpeners and Rhenish brown coal, both of which gained 2 points. Favorable reports on the artificial silk market advanced Bemberg shares 9 points, glazed textiles 6 and Stoehr Kamgarn 4 points.

In the second hour the quotations were not maintained, as business slackened on account of a further increase in the private discount rate, although call money was cheaper at 5¾ to 7⅞. The tendency at the closing hour was fluctuating.

FOREIGN EXCHANGE

TUESDAY, FEB. 19, 1929.

Range of Rates, Sight Exchange.

	High.	Low.	Final.	Monday's Final.
LONDON	$4.84⅞	$4.84⅞	$4.84⅞	$4.84⅞
PARIS	3.90⅝	3.90⅝	3.90⅝	3.90⅝
ROME	5.23⅝	5.23⅞	5.23⅝	5.23⅝
BERLIN	23.74	23.73¾	23.73¾	23.72½
COPENHAGEN	26.66	26.65	26.66	26.66
OSLO	26.66⅛	26.62	26.62	26.66½
STOCKHOLM	26.72	26.71	26.71	26.71½

CLOSING RATES.

Quotation on sterling represents dollars and decimals of a dollar; all others represent cents and decimals of a cent. Quotations preceded by the decimal mark indicate a price measured in fractions of a cent.

Europe.

	Tuesday.	Monday.	Week Ago.	Year Ago.
STERLING—Par $4.86⅝ per sovereign.				
Demand	4.84⅞	4.84⅞	4.85½	4.87⅜
Cables	4.85⅛	4.85⅛	4.85⅜	4.87⅛
Com., 60 days	4.80⅛	4.80⅛	4.80⅝	4.83½
Com., 90 days	4.78	4.78⅛	4.78¼	4.81⅛
FRANCE—Revalued at 3.91⅜ cents per franc.				
Demand	3.90⅝	3.90⅝	3.90⅝	3.90⅝
Cables	3.90⅞	3.90⅞	3.90⅞	3.91⅜
ITALY—Par 5.2631 cents per lira.				
Demand	5.23⅜	5.23⅜	5.23½	5.23⅛
Cables	5.24	5.23⅞	5.23⅞	5.23⅝
BELGIUM—Par 13.904 cents per belga.				
Demand	13.88⅝	13.89	13.90	13.91
Cables	13.89⅛	13.89⅜	13.90⅜	13.91⅛
GERMANY—Par 23.8 cents per mark.				
Demand	23.73⅝	23.71¼	23.72	23.87
Cables	23.74⅛	23.73¾	23.73	23.88
AUSTRIA—Par 14.07 cents per schilling.				
Demand	14.07	14.07	14.07	14.122
Cables	14.07	14.07	14.07	14.125
CZECHOSLOVAKIA — Nominally stabilized between 2.90 and 3.03 cents.				
Demand	2.9612	2.9612	2.9612	2.9574
Cables	2.9650	2.9650	2.9625	2.9614
DENMARK—Par 26.8 cents per krone.				
Demand	26.66	26.66	26.66½	26.78
Cables	26.66½	26.67½	26.68	26.79
FINLAND—Par 2.518⅞ cents per finmark.				
Demand	2.52	2.52	2.52	2.52
Cables	2.52½	2.52½	2.52½	2.52
GREECE—Par 19.3 cents per drachma, nominally stabilized at 1.93 cents.				
Demand	1.29½	1.29½	1.29½	1.29⅛
Cables	1.29⅝	1.29⅝	1.29⅝	1.33
HOLLAND—Par 40.2 cents per florin.				
Demand	40.02⅜	40.02½	40.04	40.21
Cables	40.04⅜	40.04½	40.06	40.23
HUNGARY—Par 17.49 cents per pengo.				
Demand	17.45	17.45	17.45	17.55
Cables	17.45	17.45	17.45	17.55
NORWAY—Par 26.8 cents per krone.				
Demand	26.65	26.66½	26.66	26.61
Cables	26.66½	26.68	26.67½	26.62
POLAND—Par 11.22 cents per zloty.				
Demand	11.25	11.25	11.25	11.23
Cables	11.25	11.25	11.25	11.25
PORTUGAL—Par $1.0803 per escudo.				
Demand	4.44	4.44	4.44	4.76
Cables	4.45	4.45	4.45	4.77
RUMANIA—Par 19.3 cents per leu.				
Demand	.60	.60	.60⅜	611/16
Cables	.60	.60	.60⅝	611/16
SPAIN—Par 19.3 cents per peseta.				
Demand	15.39	15.31	15.61	16.08
Cables	15.40	15.32	15.62	16.09
SWEDEN—Par 26.8 cents per krona.				
Demand	26.65	26.71¼	26.73	26.84
Cables	26.66¼	26.73	26.74¼	26.85
SWITZERLAND—Par 19.3 cents per franc.				
Demand	19.23¼	19.22¼	19.22¼	19.23⅛
Cables	19.23⅛	19.23⅛	19.23⅛	19.24
YUGOSLAVIA—Par 19.3 cents per dinar.				
Demand	1.76	1.76	1.76	1.76
Cables	1.76	1.76	1.76	1.76

Far East.

CHINA—Cents per silver dollar for Hongkong; per tael for Shanghai and Peking.				
Hongkong—				
Demand	48.63	48.60	49.06	50.12
Cables	48.76	48.66	49.12	50.25
Peking—				
Demand	62.50	62.50	62.87	66.50
Shanghai—				
Demand	62.00	61.87	62.19	63.50
Cables	62.12	61.93	62.25	63.62
INDIA—Calcutta: 36.50 cents per rupee.				
Demand	36.40	36.40	36.34	36.56
Cables	36.45	36.40	36.40	36.63
PHILIPPINE ISLANDS—Manilla: Par 50 cents per silver peso.				
Demand	49.87	50.12½	49.75	49.62
Cables	49.93	50.37½	50.00	49.75
JAVA—Par 40.2 cents per florin.				
Demand	40.00	40.00	40.375	40.375
JAPAN—Par 49.8 cents per yen.				
Demand	45.05	45.15	45.29	46.87
Cables	45.16	45.21	45.35	46.93
STRAITS SETTLEMENTS—Par 56.78 cents per dollar.				
Demand	56.37	56.37	56.25	57.00
Cables	56.50	56.49	56.37	57.12

South America.

ARGENTINA—Par 42.44 cents per Argentine paper dollar.				
Demand	42.10	42.10	42.21	42.71
Cables	42.16	42.16	42.27	42.82
BRAZIL—Par 11.99 cents per paper milreis.				
Demand	11.91	11.91	11.91	12.01
Cables	11.94	11.94	11.94	12.06
COLOMBIA—Par 97.33 cents per gold peso.				
Demand	98.04	98.04	98.04	98.04
CHILE—Par 12.16⅝ cents per gold peso.				
Demand	12.06	12.06	12.06	12.25
Cables	12.12	12.12	12.12	12.30
PERU—Par $4.8665 per pound				
Demand	3.99⅛	3.99½	3.99½	3.91
Cables	4.00⅛	4.00⅜	4.00	3.92
URUGUAY—Par $1.0342 per gold peso				
Demand	102.50	102.56	102.56	103.37
Cables	102.75	102.81	102.81	103.62

Central America.

GUATEMALA—Par $1.00 per quetzal.				
Cables	1.00	1.00	1.00	1.00

Canada.

MONTREAL—Par 100 cents per Canadian dollar.				
Demand	99.43	99.53	99.53	99.796

Mexico.

MEXICO CITY—Par 49.85 cents per gold peso.				
Demand	48.55	48.57	48.57	48.85

ITALIAN STOCK PRICES.

Quoted in dollars on basis of prices on Milan Stock Exchange:

	Bid.	Asked.
BANKS.		
Bank d'Italia	117½	118½
Banco Commerciale Italiana	77	77½
Banca d'America e d'Italia and Ameritalia	11½	12½
Credito Italiano	45½	46
PUBLIC UTILITIES.		
Adriatic Electric	14⅝	15¼
Adamello	15¼	15⅝
Italgas	14⅝	15¼
Italian Edison	48½	49
Lombard Electric	57½	58½
Seso Electric	7¼	7⅝
Stip Electric	8⅝	9
Terni Electric	23	23½
Unes	6⅞	7⅛
INDUSTRIALS.		
Cosulich	8¼	8¾
Fiat Motor	32⅜	33⅜
Isotta-Fraschini	13½	14½
Montecatini	15	15¼
Navigazione Generale Italiana	27⅝	28⅝
Pirelli Rubber	57⅞	58⅝

GENEVA QUOTATIONS.

Special Cable to THE NEW YORK TIMES.

GENEVA, Feb. 19.—Stocks were irregular today. Closing quotations included:

	Closing Price.
Union Financiere de Geneva	780
Societe de Banque Suisse	888
Credit Suisse	962
American European Securities, com	510
Do pf	518
Lima L., F. & Tram. pf. bid, 565; ask, 580.	
Hispano Americana de Electricidad	2,800
Nestle & Anglo-Swiss Cond. Milk Co.	910
Kreuger et Toll	947
Cie Suedoise de Allumettes "B"	672

BOND.

	Bid.	Ask.
Societe Mer. d'Elec. 7s, 1927	5,160	5,180

A BANK LOOKS AT FOREIGN-TRADE TRENDS

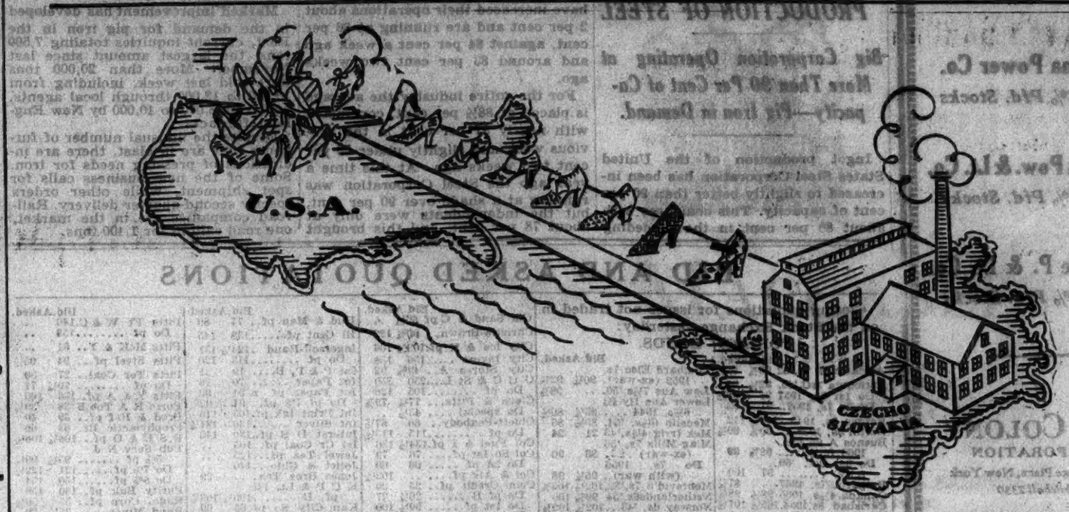

Checking up on the Czechs

The hapless male who chanced into one of America's "bargain basements" last summer might well have found himself caught up in a typical bargain day maelstrom, so dear to the feminine heart.

And the chief attraction would have been, in any instance, mounds of brightly-colored "basket-weave" footwear smacking of the *haute monde* of fashionable Riviera beaches—and marked, "genuine importations only $3.86 a pair!"

If he had been a shoe manufacturer he would have been interested—and probably disturbed—to learn that these shoes were turned out by Czecho-Slovakian factories, efficiently organized on American mass production methods that have raised the Czech workman's output from two to twelve pairs a day.

American business men, whether domestic manufacturers, or exporters, or importers will find it profitable to keep a watchful check-up on these new trade developments abroad. They will find that the industrial recovery of post-war Europe opens a vista of new opportunities for American commerce because it raises the standard of living abroad and gives the Europeans more money to spend for our goods.

* * *

The Seaboard National Bank, through close contact with leading banks and commercial houses the world over, furnishes its customers with current reports on these foreign-trade conditions and develops information of value to domestic commercial interests. We invite you to bring your export or import problems to our Foreign Department officers for discussion. We have a booklet on "Seaboard Foreign Banking Facilities" available to interested business executives.

FOREIGN DEPARTMENT

The Seaboard National Bank
OF THE CITY OF NEW YORK
Main Office: BROAD AND BEAVER STREETS

41 WEST 34TH STREET 115 BROADWAY 24 EAST 45TH STREET

Position of Bank Shares

The current dividend yields of most bank shares are so small as to make them look almost unattractive, yet for those who are going to buy stocks at present prices there is probably less risk and more prospect of gain in these than in almost any other group of shares. The advent of the Federal Reserve System has proven to be a great benefit to banks and bank shares in that it has given such mobility to capital, surplus and deposits as to stimulate the growth of earnings. The trend of values is now habitually upward owing to the natural expansion of deposits, loans, and bank earnings, in proportion to the growth of national income. These shares can hardly be expected to suffer a general decline unless there occurs a real business depression; and no major depression can be expected until credits become highly inflated. Any technical reaction in the general stock market, due to an overbought condition or further expansion of brokers' loans will probably prove as in previous instances nothing but a good opportunity to buy more. It is, however, manifestly advisable to choose banks whose business is stable, growing well, and showing real gains in earning power.

Bank Mergers

The merger movement which has become so pronounced in recent years shows no abatement. Of the 629 bank mergers throughout the country during 1928, California, due to its expanding branch bank system stands first with 83, and New York tenth having 23. Outstanding are the mergers of The Bank of America, Com'l Exch. & Bowery; Mfrs. Tr., Capital & State; Bank of U. S.; Cent. Mercantile & Colonial; Manhattan, 1st of Bklyn. & Int. Accept.; Chase & Garfield; Brooklyn Tr. & Mechanics, and Cont. & Com'l & Ill. Merch. Tr. The prospects are that the merging of banks will continue. Sound foundations, more concentrated credit power, and better service as well as an urge by stockholders for the increased earnings and equities accomplished thru reduced operating expenses, propel the process.

Par Value Reductions Capital Increases

The movement in par value reduction of bank shares is well under way and with such leaders as Nat'l City & N. Y. Trust "blazing the trail," seems destined to become "the order of the day."

In the insurance companies the same movement is well under way; with the shares of such companies as Continental, Fidelity Phenix, Gt. American and others already split up and the large Hartford companies applying for authority to reduce the par value of their shares.

During 1928 most of our leading New York banking institutions and 76 insurance companies increased their capital; thus expanding their earning assets and affording additional income to shareholders through the medium of valuable subscription rights. Similar distributions are looked forward to during the current year.

A special analytical comparison of Banking and Insurance Securities may be had upon request.

J. K. Rice, Jr. & Co.
Members Unlisted Securities Dealers Association
Members Association of Bank Stock Dealers
120 Broadway (Equitable Bldg.) New York
Cable Ricenor *Phone Rector 9030*
This information is obtained from sources we consider reliable, but is not guaranteed.

WE ARE PLEASED TO ANNOUNCE THAT
MR. EUGENE PETTIT BRADY
AND
MR. LOUIS H. NEWKIRK
ARE NOW ASSOCIATED WITH US IN OUR WHOLESALE DEPARTMENT.
FURLAUD & CO.
Incorporated
52 WALL STREET, NEW YORK

We take pleasure in announcing that
Mr. Laurence J. Colfer
has become associated with our Philadelphia Office
J. A. Sisto & Co.
Members New York Stock Exchange
68 Wall Street, New York, Hanover 9348
123 South Broad Street, Philadelphia, Pennypacker 6401

We take pleasure in announcing that
MR. CHARLES A. MEAD
(formerly of Halsey, Stuart & Co., Inc.)
has become associated with us in our New York Office.
PAUL & Co.
Investment Securities
120 Broadway, New York
Philadelphia Lebanon Lancaster Wilkes-Barre

Wanted—
BANK STOCK SALESMEN
We offer an excellent opportunity to high grade men to establish themselves with a first class bank and insurance stock house. We are seeking men with established clientele. Leads furnished. Liberal commission basis.
Leopold Colt & Co. 11 Broadway New York
Telephone Whitehall 8471-4

SECURITY WHOLESALERS WANTED

The distributor of one of the pioneer and largest investment trusts is adding to its national wholesaling personnel. Those who have wholesaled throughout the country on high-grade issues will be given preference. Wide connections are not necessary but will prove valuable. An understanding of dealers' problems is essential.

If you are seeking a permanent place in the new scheme of things, and a place where real ability will be reflected in earnings, you will find this an excellent connection. Only big calibre men are wanted and should communicate at once by 'etter only to; Room 1108, 52 Chauncy Street, Boston.

DIVIDENDS.

Monongahela West Penn Public Service Company
NOTICE OF DIVIDEND

The Board of Directors of the Monongahela West Penn Public Service Company has declared quarterly dividend No. 23 of one and three-quarters per cent. (43¾¢ per share) upon the 7% Cumulative Preferred Stock, for the quarter ending March 31st, 1929, payable April 1st, 1929, to stockholders of record at the close of business March 15th, 1929.

S. E. MILLER, *Secretary.*

LUDLOW MANUFACTURING ASSOCIATES.
Boston, Mass.

A Dividend of $2.50 per share has been declared, payable March 1, 1929, to shareholders of record Feb. 9, 1929.

MALCOLM B. STONE, Treasurer.

DIVIDENDS.

The Brooklyn City Railroad Co.
385 Flatbush Avenue Extension, Brooklyn, N. Y.
DIVIDEND NO. 257.

The Board of Directors has this day declared a quarterly dividend of ten (10) cents per share on the outstanding full shares of capital stock, payable March 15, 1929, to stockholders of record at the close of business on March 2, 1929. The fractional shares of capital stock will not receive this dividend unless exchanged for full shares on or before March 2, 1929. Transfer books will not be closed.

GEO. W. JONES, Treasurer.
February 13, 1929.

UNION CARBIDE AND CARBON CORPORATION.

A cash dividend of One dollar and fifty cents ($1.50) per share on the outstanding capital stock of this Corporation has been declared, payable April 1, 1929, to stockholders of record at the close of business March 1, 1929

WILLIAM M. BEARD, Treasurer.

THE NEW YORK TIMES REACHES the greatest number of persons interested in financial investment information. It is bound for reference in banking houses, exchanges, chambers of commerce, boards of trade, libraries, colleges, &c.—Advt.

PELLEY WILL HEAD NEW HAVEN MARCH 1

Official Announcement of His Election as President Made by Road Management.

BEGAN AS STATION CLERK

After Twenty-seven Years With the Illinois Central He Became Chief of Georgia Subsidiary.

The election of John J. Pelley, president of the Central of Georgia Railroad, as president of the New York, New Haven & Hartford Railroad, succeeding the late Edward J. Pearson, was officially announced yesterday by the management of the New Haven. He will undertake his new duties on March 1.

Mr. Pelley is assuming the highest position left vacant in the Eastern railroad field since the death of Chauncey M. Depew, chairman of the New York Central. He started in the railroad business twenty years ago as a station clerk.

P. & A. Photo.

JOHN J. PELLEY,
Who Has Been Elected President of the New Haven Railroad.

Born at Anna, Ill., May 1, 1878, he was graduated from Anna High School and engaged in special work at the University of Illinois before he began his railway career with the Illinois Central Railroad in 1899. After serving as station clerk at Anna for a year he was clerk at Carbondale from 1900 until 1901. In 1902 he became a track apprentice and assistant foreman of the extra track gang. He was appointed foreman and then general foreman in 1903 and became supervisor of the Peoria district in 1904. A year later he was transferred to the Memphis district, and was assistant yardmaster at Clarksdale in 1906 and 1907.

In 1908 he was promoted to the position of roadmaster, and he stayed at McComb, Miss., in that capacity until 1910. In 1911, while stationed at Fulton, he was made superintendent there. Four years later he became superintendent at Memphis.

Mr. Pelley was appointed general superintendent of the Illinois Central lines in 1917 and held that post until he was made general superintendent of the northern lines in 1919.

In 1920 he was made chairman of the committee on car service at Chicago, remaining there until 1923, when he was made general manager of the Illinois Central. A year later he was promoted to be vice president in charge of operations.

After twenty-seven years with the Illinois Central Mr. Pelley became president of the Central of Georgia Railway, a subsidiary of the Illinois Central, in 1926. His headquarters were at Savannah, Ga.

LOADINGS INCREASED IN WEEK OF FEB. 9

Total of 955,478 Cars Was Above Preceding Week and Same Week Last Year.

Special to The New York Times.

WASHINGTON, Feb. 19.—Loadings of revenue freight for the week ended Feb. 9 totaled 955,478 cars, the American Railway Association announced today, an increase of 8,568 cars over the previous week.

Increases were reported in all commodities except grain and grain products and miscellaneous freight, which showed small decreases.

The total for the week ended Feb. 9 was an increase of 49,001 cars over the corresponding week in 1928, but a decrease of 7,124 cars under the corresponding week of 1927.

The car loadings in detail were:

	Week ended Feb. 9.	Change from prev. week	Change from week 1928.
Misc. freight	328,596	−3,741	+10,000
Coal	217,852	+6,738	+48,880
Grain, grain products	47,860	−1,853	+1,670
Live stock	27,530	+ 22	− 5,314
Mdse. less than carlots	248,688	+3,058	− 1,648
Forest products	59,812	+ 359	− 8,503
Ore	9,337	668	+ 825
Coke	15,821	+3,340	+ 3,085

+ Increase.
− Decrease.

RAILROAD EARNINGS.

The Kansas City Southern Railway reported yesterday its earnings for January. The earnings, including those of the Texarkana & Fort Smith, with comparable figures for 1928 and 1927, follow:

	1929.	1928.	1927.
Jan. gross	$1,793,801	$1,629,878	$1,670,907
Bal after tax	469,165	359,240	397,801

Missouri Pacific Seeks Line.

WASHINGTON, Feb. 19 (AP).—The Missouri Pacific Railroad sought permission from the Interstate Commerce Commission today to acquire control of the Missouri-Illinois Company, which operates 136 miles of line in Missouri and Illinois. The Missouri Pacific proposed to pay $1,250,000 to the St. Joseph Lead Company, owner of the Missouri-Illinois, and prior to the transaction the Missouri-Illinois would lease the line of the Mississippi River & Bonne Terre Railway, also owned by the lead company. The Bonne Terre line, operating mainly in Missouri, would pass to the Missouri Pacific control under the contract with the Missouri-Illinois Railroad.

Kolster to Have English Company.

The Kolster Radio Corporation has made arrangements for the formation of an English company to be known as Kolster Brandes, Ltd., which will acquire foreign rights to Kolster patents. It was said the American company would receive more than $3,000,000 cash and a stock interest in the new company. Stock in the new company will be offered in London by Krews & Co., Ltd., and the Cull Company, Ltd.

To stockholders of Close Corporations:

Are you confronted with this weak spot?

WHAT HAVE YOU DONE to assure the heirs of each stockholder of your corporation the full predetermined value of his stock holdings?

WHAT HAVE YOU DONE to provide for the purchase of the shares of a deceased stockholder by the remaining stockholders, to prevent the reduction of working capital?

WHAT HAVE YOU DONE to prevent the introduction of unknown, outside interests in your business by the open market sale of your corporation stock held by a deceased stockholder?

◆ ◆ ◆ ◆ ◆

THESE questions are very pertinent to the continued success of your business. Realizing this, The Equitable has a plan to remedy this close corporation *weak spot*. Send today for our booklet, "To Officers of Close Corporations."

THE EQUITABLE TRUST COMPANY OF NEW YORK

11 BROAD STREET

Madison Avenue at 45th Street · 40 Worth Street · Madison Avenue at 28th Street
Madison Avenue at 79th Street · 368 East 149th Street

LONDON · PARIS · MEXICO CITY

Total resources more than $550,000,000

© E. T. C. of N.Y., 1929

THE MACCABEES BUILDING DETROIT, MICH.

The MACCABEES

Organized in 1878

Statement as of December 31, 1928

ASSETS	
Government and Municipal Bonds (Market Value)	$20,562,351.95
First Mortgages on Real Estate (Property worth over twice the loans)	14,981,347.26
Real Estate	2,909,350.79
Loans secured by Members' Certificates	563,204.55
Cash and Bank Deposits	386,245.70
In Course of Collection and Other Assets	1,317,422.73
Total Admitted Assets	$40,719,922.98

LIABILITIES	
Legal Reserve American Experience 3½%	$33,354,734.00
Reserve for Mortality Fluctuations and Investment Contingencies	2,352,059.31
Refunds Payable to Members in 1929	901,928.08
Reserve for Current Claims	555,779.33
Unassigned Funds	
Life Benefit Department	$ 1,103,612.81
Sick and Accident Department	1,035,592.09
Relief Department	1,129,344.28
Other Departments	286,873.08
Total Liabilities, special reserves and contingency funds	$40,719,922.98

Net Rate of Interest earned in 1928	5.8%
Protection in Force December 31, 1928	$206,592,739.00
Benefits Paid Since Organization	169,622,533.34

Special Features

Operation through 4,205 fraternal lodges in 46 states and five provinces in Canada. Full legal reserve on protection in force—American Experience 3½% table. Homes for old and indigent members. Hospital beds for women and children. Sanitarium treatment for Tuberculars. Special Relief Funds for Unfortunates. Sickness and Accident Department. Income Disability, Double Indemnity and Old Age Benefits.

The Maccabees

A Legal Reserve Fraternity, Established in 1878

Detroit, Michigan

Provident Mortgage Corporation

Guaranteed First Mortgages

90-50 PARSONS BOULEVARD, JAMAICA, NEW YORK CITY

Condensed Statement of Assets and Liabilities

AS AT FEBRUARY 1, 1929

ASSETS			LIABILITIES		
Cash		$332,678.65	Capital Stock		$1,000,000.00
Mortgage Investments			Surplus	$330,000.00	
Held by Bank of The Manhattan Co., to cover Mortgage Bonds and Certificates issued	$1,693,250.00		Undivided Profits	71,558.08	
			Reserves	17,574.19	
			Unearned Interest	9,770.33	448,902.60
Reserved and segregated by Company to cover Certificates	40,050.00		Mortgage Bonds and Certificates Issued		$1,623,727.31
Owned by Company	617,953.00	2,351,253.00	Guaranteed Mortgage Certificates Issued by Company	38,500.00	1,662,227.31
Notes Receivable *Secured by Collateral*		704,886.05	Accounts Payable		48,217.84
Bond and Stock Account		60,992.00	Notes Payable		318,440.22
Accounts Receivable		31,164.67	Funds Held in Agency		23,165.91
Accrued Interest Receivable		328,384.40	Mortgages Sold *but Not Delivered*		15,000.00
			Accrued Interest Payable		292,174.89
			Reserve for Taxes		1,250.00
		$3,809,358.77			$3,809,358.77

GUARANTEED MORTGAGES OUTSTANDING, $21,012,902.31

OFFICERS

ROBERT W. HIGBIE, Chairman
HAMILTON A. HIGBIE, President
WILLIAM H. SHANNON, Vice-Pres.-Treasurer
HAROLD I. GROSS, Vice-President
ROLAND O. RASCH, Vice-President
JOHN P. BATES, Secretary

DIRECTORS

FRANK F. ADEL, County Judge
EARL J. BENNETT, Vice-Pres. Bank of Rockville Centre Trust Co.
HAMILTON A. HIGBIE, President
ROBERT W. HIGBIE, Chairman
ROBERT W. HIGBIE, JR., Insurance
FRED C. LEMMERMAN, Builder
CLARENCE A. LUDLUM, Vice-Pres. Home Insurance Company
RICHARD REMSEN, Attorney, Wayland & Bernard
FRANKLIN A. ROOSES, Attorney, Weller, Rogers & Bergen
PARK A. ROWLEY, Vice-Chairman Bank of The Manhattan Company
GEORGE J. RYAN, President Board of Education, City of New York
WILLIAM H. SHANNON, Vice-President-Treasurer
PETER N. VAN SICLEN, Retired
WILLIAM H. WADE, Builder
HENRY SELDEN WELLER, Attorney, Weller, Rogers & Bergen

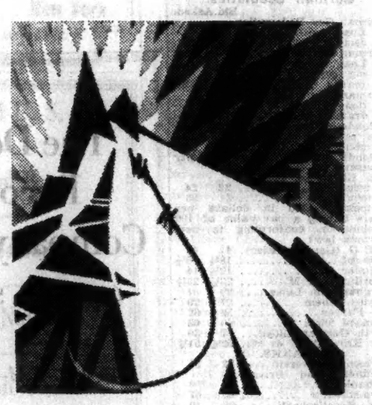

Reach Success Heights by Wise Banking Aid

A BANK ACCOUNT is the beginning of every successful career; the bulwark against adversity; the hope of progress; the assurance of ease. By it, man prepares for coming obligations and gains that poise that comes only from financial stability.

AMERICAN TRUST COMPANY

Broadway at Cedar Street

274 Madison Ave., New York
209 Montague St., Brooklyn
161-19 Jamaica Ave., Jamaica
373 East 149th St., Bronx
Bridge Plaza North, L. I. C.
28 Bay St., St. George, S. I.
93 Main Street, Flushing, L. I.

What Outlook for CHAIN STORE Companies?

Sound expansion continues among large-scale merchandising concerns. Here is the basis of sound investment—an industry definitely on the up grade.

Careful discrimination is necessary now. What chain store companies are in the best position?

S. S. Kresge?	Gimbel Bros.?	Woolworth?
Schulte Retail?	Drug, Inc.?	R. H. Macy?
Asso. Dry Goods?	United Cigar Stores?	American Stores?
First Nat'l Stores?	S. H. Kress?	Kroger Grocery?

All these chain store companies, and several others, are analyzed in our latest special report, prepared for Clients of this Service. We ourselves have none of these stocks to sell in any way but are security market analysts, with an exceptionally good record for being right.

A few extra copies of this valuable Chain Store Report are reserved for distribution, free, as long as the supply lasts. Send for your copy.

Simply ask for "Special Chain Store Report."

AMERICAN SECURITIES SERVICE

175 Norton-Lilly Building New York, N. Y.

SECURITY SALESMAN WANTED

A progressive Banking House offers to a Security Salesman with established clientele, who has earned above $15,000.00 a year, a liberal drawing account against commissions with an opportunity to become a member of the firm within the next year.

This house originates its own issues as well as participating in attractive offerings.

In replying, give as complete information as possible in order to determine whether or not you will qualify. Box W. B. 408 Times.

SALESMEN

Bank and Insurance Stocks

Excellent opportunity with substantial firm for experienced men with clientele. Drawing account against commission. Give full details in letter to Box 94

DOREMUS & COMPANY,
Advertising Agents,
44 Broad St. New York City

TRADER WANTED

A new, well financed investment house has an opening for an experienced trader, capable of organizing and taking charge of a trading department. Applicant must have a successful history, have produced substantial earnings, and be of unquestionable integrity.

BOX S. T., 387 TIMES.

New York Bankers, Inc.
Commercial Financing
250 PARK AVENUE
New York City

FINANCIAL ORGANIZATION TO HANDLE $50,000.00 ISSUE OF FIVE-YEAR 7% GOLD NOTES, COUPONS ATTACHED, INTEREST PAYABLE SEMI-ANNUALLY —CONFIDENTIAL.

Y 2188 Times Annex.

Wanted

One margin clerk

Satisfactory references required. In reply please state age, experience, etc. Salary.

G. & A. SELIGMANN
Members of the New York Stock Exchange
120 Broadway New York

Young man with capital is seeking an active partnership with a Stock Exchange house. He has excellent references and qualifications.

G 226 Times

An Opportunity for BANK EMPLOYEES

Several positions open in new bank, now organizing, for Paying Tellers, Receiving Tellers and clerks for all departments. Only replies giving full details will be considered. Strictest confidence assured. Address Personnel Director, P 662 Times Downtown.

AVIATION STOCK SALESMAN

Responsible Wall Street House desires the services of three Aviation stock salesmen. Men with clientele preferred. Drawing account against commission.

ADDRESS S. K., 358 TIMES

Manufacturer's Representatives

with established offices and sales force in Detroit and vicinity, who are financially responsible, are now open for an additional line. Address A. E. Boman Co., 2567 W. Grand Blvd., Detroit, Michigan.

CLINTON GILBERT
Will Buy
25 Shares
(or any part)
Federal Insurance Company
STOCK
CLINTON GILBERT
Established 1890
2 Wall Street New York
REC tor 4845 and 8720
Private Telephone to Hartford

Brooklyn Trust Co.
Guaranty Trust
Chase National Bank
National City Bank
Manufacturers Trust Co.
Financial & Indus. Com.
American Equitable Ins.
Employers Re-Insurance
Nat'l Liberty Insurance
Niles Bement Pond
Ex. Stock Dividend
Winchester Co. 1st Pfd.
International Projector Pfd.
Technicolor Inc.
American Airports Corp.
Crown Cork & Seal
Decca Record Ltd.
Hanson&Hanson
25 Broadway New York
Phone WHitehall 6140-55

Chase
Nat'l Bank
Richm'd Hill
Nat'l Bank
National
City Bank

Ralph B. Leonard & Co.
Specialists in Bank and Insurance Stocks
25 Broad St. Whitehall 4270

Great Amer. Insur.
Firemens Ins. Newark
Home Insurance
National Liberty Ins.
Fin'l. & Indust. Secur.
Amer. Equitable Assur.
Merch. & Manuf. Insur.
Irving Trust Co.
Equitable Trust Co.

Southland Royalty Co.
Common Stock
Bought—Sold—Quoted

Hall, Vogell & Co.
Members Unlisted Securities Dealers Ass'n
111 Broadway New York
Tel. Rector 0470

AERONAUTICAL STOCKS
Jenkins Television Corp.
Decca Record Co. Ltd.
Amer. Rayon Products Corp.
United Corporation
James Butler Grocery Co.
Knox Hat Co.
J. ROY PROSSER & CO.
Members Unlisted Securities Dealers Ass'n
39 William St., N. Y. Hanover 7128

CRUDE OIL OUTPUT OFF 18,650 BARRELS

Daily Average Last Week Was 2,674,900 Barrels, Against 2,693,550 in Preceding Period.

IMPORTS ALSO DECLINE

Total of 1,426,000 Barrels Compares With 2,257,000 in Seven Days Ended Feb. 9.

The daily average gross crude oil production in the United States for the week ended Feb. 16 was 2,674,900 barrels, against 2,693,550 barrels for the preceding week, a decrease of 18,650 barrels, according to the estimate of the American Petroleum Institute.

Average daily production east of California was 1,876,800 barrels, against 1,903,650 barrels, a decrease of 26,850 barrels. The estimated daily average gross production for the mid-continent field, including Oklahoma, Kansas, Panhandle, North, West Central, West, East Central and Southwest Texas, North Lousiana and Arkansas, for the week was 1,552,500 barrels, compared with 1,577,550 barrels for the preceding week, a decrease of 25,050 barrels. The mid-continent production, excluding Smackover (Arkansas) heavy oil, was 1,501,450 barrels, against 1,526,250 barrels, a decrease of 24,800 barrels.

Estimates of daily average gross production, by districts, for the weeks ended Feb. 16 and Feb. 9, 1929, and Feb. 18, 1928, are as follows:

	1929. Feb. 16.	1929. Feb. 9.	1928. Feb. 18.
Oklahoma	705,200	720,250	668,100
Kansas	95,850	95,700	100,850
Panhandle Texas	51,650	56,850	78,250
North Texas	83,700	84,200	60,400
W. Central Texas	53,700	53,450	53,200
West Texas	378,350	376,650	295,750
E. Central Texas	21,350	21,050	24,100
Southwest Texas	52,800	49,350	23,000
North Louisiana	35,150	35,700	43,350
Arkansas	76,850	77,250	88,250
Coastal Texas	121,000	122,000	98,050
Coastal Louisiana	21,350	21,500	14,500
Eastern	108,600	109,800	104,500
Wyoming	54,600	55,700	54,350
Montana	10,000	10,850	10,450
Colorado	6,000	6,500	7,500
New Mexico	2,750	1,950	2,400
California	706,100	739,900	617,800
Total	2,674,900	2,693,550	2,363,300

Imports of crude petroleum and refined oils at the principal United States ports last week totaled 1,426,000 barrels, a daily average of 203,714 barrels, compared with 2,257,000 barrels, a daily average of 322,428 barrels for the week ended Feb. 9, and a daily average of 268,357 barrels for the four weeks ended Feb. 16.

Receipts of California oil, crude and refined, at Atlantic and Gulf Coast ports during the week totaled 617,000 barrels, a daily average of 88,143 barrels, against 731,000 barrels, a daily average of 104,429 barrels for the week ended Feb. 9, and a daily average of 78,750 barrels for the four weeks ended Feb. 16.

Pipe line and tank farm gross domestic crude oil stocks east of the Rocky Mountains increased 1,652,000 barrels in January.

Meeting of Separate Units, Inc.

Stockholders of Separate Units, Inc., will vote on Feb. 26 on proposals for the payment of a 10 per cent stock dividend and for an increase in the board of directors from 5 to 7 members. A similar stock dividend was paid on Dec. 18 last.

Seats Rise on Montreal Exchange.

Negotiations have been completed for the sale of a Montreal Stock Exchange membership at $225,000, an advance of $25,000 over the previous peak.

UNLISTED SECURITIES STRONGER AT CLOSE

Industrials Moderately Active and Irregular—Store Chains Advance—Bonds Quiet.

Trading in the over-the-counter market showed an improvement toward the close yesterday. Activity in the industrial group was moderate and price changes were irregular. Chain stores were stronger and moved higher. Bank and insurance shares were fairly active, the former easing slightly toward the close. Sugar and bonds were quiet.

Among the bank shares, First National of New York, Plaza Trust, New York Title and Mortgage, City, Midwood and Bankers were higher. Declines were marked against Granite National, Guaranty, Farmers' Loan and Trust, Commerce, Times Square, Murray Hill, Title Guarantee and Trust and Guardian National.

In the insurance group, Aetna Fire, Travelers, Stuyvesant and Aetna Life were higher, while an easier tone prevailed in North River and National Union. Among the chain store issues gains were shown by J. Silver common and preferred, Neisner preferred, Clarence Saunders common and Butler preferred. In the industrial section easiness prevailed in Safety Car Heating and Lighting, Curtis Publishing new and American Safesbook preferred. Likly Luxtage made a small advance.

Ask Extra Stock Exchange Holiday.

More than 400 members of the New York Stock Exchange have signed the petition asking for a suspension of trading on Saturday, the day following Washington's Birthday. The governing committee is expected to act on the petition today.

Financial & Industrial Securities Corporation
National Liberty Insurance Group
Carroll & Company
52 Broadway, New York
Telephone WHI tehall 4473 to 4479

BANK STOCKS
Guaranty Trust Co.
Bankers Trust Co.
Central Union Trust Co.
National Bank of Commerce
BROOMHALL, KILLOUGH & Co., Inc.
115 Broadway New York
Telephone BARCLAY 2580

Aeronautical Industries, Inc.
Dayton Airplane Engine Co.
Consolidated Instrument
Warner Aircraft
Burden & Burden
Incorporated
25 Broad St.
WHitehall 2165

The Decca Record Company, Ltd.
(American Shares)
Bought—Sold—Quoted

Electric Power Associates, Inc.
Stock & Warrants
Allied Power & Light
National City Bank
Guaranty Trust
Bankers Trust
Chase National Bank
Our latest Bank and Insurance Stock analysis will be sent upon request.
Paul Bauer & Co
7 Wall St. New York
Phone Whitehall 4920

OVER-THE-COUNTER QUOTATIONS FOR UNLISTED SECURITIES—TUESDAY, FEBRUARY 19, 1929

Quotations for Over-the-Counter Securities are unofficial. Those included in these tables are obtained from many brokers and dealers. The source which supplied any quotations in this list will be given upon request.

PUBLIC UTILITY SECURITIES.

	Bid.	Asked.
Alabama Power pf (5)	93	94
Am Com'with P 6½% pf	90	93
Amer Elec Sec	7	..
Do partic pf	28	30
Arkansas P & L 7% pf	100	103
Asso Tel Util 6% pf	85	91
Do 7% pf	99	104
Atlantic City El pf (6)	106½	108½
Augusta Aiken R H & E	30	32
Do pf	80	85
Bangor Hydroelec pf	119	120
Bingham L H&P pf(6)	103	105
Birmingham W W 7% pf	103½	107
Broad River Pwr pf (7)	104	106
Carolina P & L pf (7)	109	110
Cent Ark P&Lt pf (7)	102	105
Cen Maine Pwr 6% pf	97	99
Do 7% pf	106	109
Cent Pwr & Lt pf (7)	105½	107
Central Pub Serv 7% pf	99	102
Cleve Elec Illum, new	74	75
Do 6% pf	110½	113
Columbus Ry, P&L (6)	235	..
Do pf (6)	107	108½
Do pf, B (6½)	105	107
Con Traction (4)	57	60
Comm Lt & Pwr 7% pf	115	119
Do 8% pf	119	122
Conn L, T & P 5½% pf	99½	101½
Consumers Pwr 6% pf	104½	105½
Do 6.60 and pf	104	105
Con Gas & El pr pf (7)	103½	105
Dallas P & L 7% pf	111	..
Dayton P & L 6% pf	109	111
Derby Gas & El 7% pf	97	99
Det & Hudson Tunnel Co	6½	9
Duluth Gas & Elec pf	96	97
Eastern Texas Elec pf	107	109
Elec Investors pf (6)	99	101
Empire Pub Ser, A	25	28
Erie Railways	4	6
Do pf	57	62
Essex & Hud Gas (6)	145	..
Fed Water Serv 6½% pf	98½	102
Do 7% pf	101	..
Foreign Lt & Power	99	100½
Ft Worth P & L 7%	114	116
Galveston-Houston Elec	24	26
Do 6% pf	57	60
Gas & Elec Bergen (5)	95	..
General Gas & Elec cfts	28	31
Hudson Co Gas (8)	145	..
Idaho Power pf (7)	107½	109
Illinois P & L 6% pf	97	99
Indiana P & L pf (7)	97	99
Inland Pwr & Lt 7% pf	96	98
Interstate Power 7% pf	97¾	98½
Jamaica W S pf (3.50)	53	55
Jersey Cen P&L 7% pf	103½	105½
Kan Gas & Elec 7% pf	100	..
Kentucky Sec (5)	150	170
Do pf (6)	83	90
Kings Co Light 7% pf	112	114
Lake Sup Dis P 7% pf	100	..
Los Angeles Gas & Elec 6% pf	106	108
Mass Util Asso pf	44½	47½
Metropol Edison (6)	103½	107
Do 7% pf	108	111
Miss River Power (6)	106	..
Missouri Pub Ser pf (7)	96	100
Mountain Sts Pwr (1.10)	94	96
Nassau & Suffolk L 7%	107	110
Nat Wat Wks Units (4.50)	64	66
Nat Pub Serv pf	95	97
Nebraska Pwr 7% pf	110	112
New Orleans P S 7% pf	104¾	106
Newark Consol Gas (5)	98	100
N J Pwr & Lt 6% pf	101½	103½
N Y Steam Corp	455	475
N Y Water Serv 6% pf	94	97
Nor Con Ut 7% cum pf	97	101
North N Y Util 7% pf	107	110
North Penn 6% pf	102	102½
Do 7%	106	107
North Texas Electric	14	18
Do 7% pf	34	..
Nova Scotia Tr & Pwr	4	..
Do pf	45	..
Ohio Pub Serv pf (7)	110	112
Ohio Riv Edison pf (7)	110½	108
Oklahoma G & E 7%	111	..
Penn Ohio P & L 6% pf	100	102
Do 7% pf	106	111
Penn Pw & Lt pf (7)	109½	110½
Piedmont Northern Ry	61	64
Portld Elec Pwr 6% pf	86	90
Do 7% pf	100	102
Do 2d 6% pf	73	77
Puget Sd P&L pr pf (5)	88	91
Pub Serv of Col 7% pf	107	109
Pub Util Cons, A	23	26½
Roch G & E 7% pf, B	107	109
Secur Corp Gen (4)	400	..
Do 7% pf	103½	105
Shaffer Oil & Ref 7% pf	95	98
Sioux City G & E 7%	100	104
Somerset Un Mfd L (4)	70	..
So Jersey G E & T (8)	150	..
Southern Cities Util	45	58
Do pf	86	87
Do 6 pf	85	90
Southern Ice pf (7)	85	90
Southern Col Power, A	26	27
Do 7%	101	..
S'western L & P pf (6)	89½	91
Do A pf (6)	75	90
Do B	35	80
Standard G & E 7% pf	110	..
Standard Pub Serv, new	7	..
Do old	23	..
Do old units	100	..
Do new units	100	100
Staten Isl Edison $6 pf	103½	..
Suburban L & P 7% pf	95	98
Tenn Elec Pwr 7% pf	107	109
Do 6% pf	99½	101½
Texas Pwr & Lt 7% pf	114	116
Tide Water Pwr 8% pf	111	..
Toledo Edison 7% pf	108	110
United Gas 7%, old	115	..
Do 7%, new	100	..
Un G & E (NJ) 5% pf	65	75
Un G & E (Conn) pf (7)	93	95
United Pub Serv units	96	99
Utah P & L pf (7)	109½	111
Utica G & E pf (7)	105	107
Util Pwr & Lt 7% pf	98	100
Utilities P Sve pf (7)	94	99
Virginia Ry (7)	159	160
Wash Rwy & Elec	550	610
Do pf (5)	99½	100
Western States G & E	30	..
Do pf (7)	99	103
Winnipeg Elec	78	79
Do pf	106	107

Bonds.

	Bid.	Asked.
Appalach U 1st 5s, '41	101	102
Am Com deb 5½s, '53	90	92
Do deb 6s, 1952	95	97
Asso Tel Util 5s, 1942	91	94
Do 6s, 1947	99	103½
Broad River Pwr 5s, '54	93½	99½
California Pwr 6s, '31	98	..
Car-Georgia 6½s, 1932	98	101
Central G & E 5½s, '66	95	97¼
Col Cent Pr 1st 5½s, '48	98	99½
Col Pwr 1st 5s, '51	102¼	..
Col Elec Pwr 6s, 1947	104	..
Col (S C) G & E 5s, '36	99	101
Con G of N J 5s, 1936	98½	100½
Do 5s 1935	97	..
Consol Gas Util 6s, '43	94½	96½
Do 6½s, 1943	97	..
Cons Trac 5s, 1933	83	84½
Dallas Gas 6s, 1941	103½	..
Diversified In deb 5s, '38	90	93
Elec (EW) 1st pf (4)	60	..
Do 2d pf (60c)	10	15
Fall Rivers Gas 5s, 1947	94	98
Fed Water Serv 5s, 1947	94	95½
Minn Gen Elec 5s, 1934	100¼	..
Mo Pub Svc 5s, 1947	95	96½
Mo P & L 1st 5s, '55	100	102
Mt States 1st 5s, '38	97	99½
Do 1st 6s, 1935	101½	102½
Muni Gas (Tex) 6s, '35	100	104
New Brunswick Pwr 5s, '37	93	..
Newark C Gas 5s, '48	103	105
Newark P Ry 5s, 1940	96	..
N Am Wat Wks 5½s, '39	91½	93
No Cont Util 5½s, 1948	93½	97
No Jersey Ry 4s, 1948	99	100
No Ont L & P 6s, '46	103¾	104¾
North Sh Coke 5s, '47	99	101
North States Pwr gold notes 5½s, 1940	99½	..
North Tex El 5s, 1940	70	75
No Util 6s, 1943	93½	99½
Do 6½s, 1943	94	98
Okla Gas & Elec 5s, '50	99	100½
Do 6s, 1940	101	..
Pac G & E ref 6s, '41	111¾	112¾
Do 5s, 1952	104½	..
Pac Lt & Pwr, 1942	104¼	105½
Palmyra Ry 8s, 1944	61	64
Penn P & L 4½s, 1977	94	99
Power Secur Corp 6s, '45	95	99
Do income 4s, 1949	90	95
Pub L & P 4½s, 1967	93	95
Pub Util Cons 5½s, '43	94	97
Do 6s, 1938	94½	98
Do 6½s, 1943	100	..
Puget Sd P & L 5½s, '49	101½	102½
St Jo Ry, L & P 5s, '37	96	98
St Paul Gas 1st 5s, '44	100¾	102
Do gen 6s, 1932	107½	109
San Diego G & El 5s, '48	101½	102½
Do 6s, 1947	103¾	..
Do 5s, 1939	102	103
Sao Paulo T & P 8s, '29	98½	..
Seattle Elec 5s, 1929	99	..
Second Ave 5s, '41	103	105½
Do 5s, 1930	103	105½
So Car Pw & Lt 6s, '39	99	..
So Jer G & E 6s, '53	102	104
Inland Gas & Elec 6s, '35	90¾	100¾
Do 6% gold ctfs, '51	100½	102
Do 6s, 1966	100½	102
Tampa Elec 5s, 1953	100	..
Texas Pwr 6s, 1956	99	103
Un Elec of N J 4s, '39	92	93½
Virginia P Svc 5½s, '46	95	96½
Do conv 6s, 1946	94	95¾
West P G 5s, 1952	93¾	100¼
Wis-Minn L & P 5s, '44	96	..
Wis Pub Svc 1st 5s, '42	101	102
Do 1st & ref 5½s, '38	102	104
Do 1st & ref 6s, 1932	105	106

Tel. and Tel. Stocks.

	Yesterday. Bid.	Yesterday. Asked.	Mon-day. Bid.
Am Dist T, N J	101	104	100
Do pf	110	113	110
Asso T & T pf (7)	103	106	103
Do D (4)	54	58	54
Bell T of Can (8)	168	173	168
Bell T of Pa (6.50)	111	118	111
Cin S Bell (4½)	125	130	125
Comm-U Tel N Y (1.25)	19	22	19
Comm-U Trans (64)	65	75	65
Cuban Tel (8)	120	125	120
Do pf (7)	110	116	110
Div Inv pf (7)	103	106	103
E & Bal Tel (4)	68	71	68
F'klyn Tel (2.50)	40	45	40
Int Ocean Tel (6)	104	109	105
Lincoln T & T (8)	120	..	120
Mtn States T&T(8)	155	160	160
Nat T & T pf	105	108	105
N Eng T & T (6)	150	153	150
N Y Mut T (1.50)	20	25	20
NWBellT pf (6.50)	107	109	107
Ohio Bell T US(1)	112	116	112
Pa & Al T US (1)	15	17	16
Penin Tel (7)	122	..	120
Do pf, A (7)	102	..	102
Porto Rico T (8)	85	..	85
Do pf (8)	102	..	102
Roch 1st pf (6.50)	107	110	107
So A & Tel (1.25)	20	23	20
So Bell Tel pf (7)	118	120	118
So N Eng T&T(8)	187	193	190
Tri-State T&T (6)	117	..	117
Do pf (60c)	10½	11	10½

NEW YORK CITY BONDS.

	Bid.	Asked.
4½s, Dec. 15, 1971	103	104¾
4½s, July 15, 1967	102¾	104½
4½s, June, 1963	102¾	104¾
4½s, March, 1963	102¾	104¼
4½s, May and Nov.,'57	102¾	103¾
4½s, Nov., 1978	99	100
4½s, Jan., 1977	99	100
4½s, Feb. 15, 1976	99	100
4½s, June, 1974	99	100
4½s, April, 1972	99	100
4½s, Jan., 1967	99	100
4½s, April, 1965	99	100
4½s, March, 1964	99	100
4½s, March, 1962	99	100
4½s, Sept., 1960	99	100
4½s, March 1960-30	99	99¾
4s, May, 1977	96	97½
4s, May, 1959	96	97½
4s, Nov., 1958	96	97½
4s, May, 1957	96	97½
4s, Nov., 1956	96	97½
4s, Nov., 1955	96	96½
4s, Nov., 1936	97	98½
4s, Nov., 1965	87½	89½
4s, Nov., 1954	87½	89½
4s, May, 1954	87½	89½
3½s, 1950-54	88	90½

The following are quoted on a percentage basis:

4s, Jan., 1958	4.75
4s, Jan., 1957	4.50
4s, Jan., 1956	4.30
4s, Jan., 1955	4.25
4s, Jan., 1936-56	4.20
4s, Jan., 1936-54	4.15
4s, Jan., 1936-52	4.10
4s, Jan., 1936-51	4.05
4s, Jan., 1936-50	4.00
4s, April, 1936-49	4.00
4s, April, 1936-48	4.00
4s, April, 1936-47	4.00
4s, April, 1936-46	4.00
4s, April, 1936-45	4.00
4s, April, 1936-44	4.00
4s, April, 1936-43	4.00
4s, April, 1936-42	4.00
4s, April, 1936-41	4.00
4s, April, 1936-40	4.00
4s, April, 1936-39	4.00
4s, April, 1936-38	4.00
4s, April, 1936-37	4.00
4s, April, 1936-36	4.00
4s, April, 1936-35	4.00
4s, April, 1936-34	4.00
4s, April, 1936-33	4.00
4s, April, 1936-32	4.00
4s, April, 1936-31	4.00
4s, April, 1936-30	4.00
4s, Sept., 1929-39	4.30
4s, Sept., 1935-39	4.05
4s, Sept., 1940-49	4.05

NEW YORK STATE BONDS.

	Bid.	Asked.
4s, Jan., 1964	108	110½
4½s, Sept., 1963	108	110½
4½s, March, 1965	103½	105¾
4½s, Jan., 1965	103¾	105¾
4½s, Jan., 1945	102	103
4s, 1960-67	90½	101¾
4s, 1958-67	90½	101¾
4s, Jan., 1942-46	99	101¼

Quoted on a percentage basis:

5s, Jan. & Mar., '29-34	4.40 4.05
5s, Jan. & Mar., '35-40	4.15 4.00
5s, Jan. & Mar., '47-50	4.15 4.00
4½s, April, 1950-51	4.30 4.05
4½s, April, 1932-38	4.20 4.00
4½s, April, 1932-39	4.05 3.80
4s, Sept., 1929-39	4.30 ..
4s, Sept., 1935-39	4.05 3.80
4s, Sept., 1940-49	4.05 3.90

AERONAUTICAL STOCKS.

	Bid.	Asked.
Aeromarine-Klemm	7	9
Aeronautical Indus	20	22
Air Investors	15	16
Do pf	38	40
Do warrants	10	12
Airtechnics, Inc	46	49
Alexander Indus	14	16
Do pf	94	99
American Airports	94	99
American Eagle Air	12	13½
Central Airport	15	16
Cessna Aircraft	11	13
Consol Instru of Am	20	21
Curtiss-Reid Aircraft	16	18
Do pf	30	33
Curtiss-Robertson un	130	140
Fokker Aircraft 1st pf	19	22
Hoyward Starter	8	10
Inter Allied Aero w i	17½	19½
Lockheed Air	35	40
Maddux Air Lines	8	10
Mahoney Ryan	7½	12
Mohawk Aircraft	12	16
Moss Aircraft	8	13
Do pf	31	45
Moth Aircraft units	18	20
Nat Air Transport	36	39½
Pollak Mfg	6½	8½
Stearman Air	123	125
Swallow Airplane	6	9
U S Air Transport	17	19½
Warner Aircraft	180	200
Do new	18	20
Western Air Express	49	52

ONE HUNDRED DOLLAR BONDS.

	Bid.	Asked.
B & O T 4s, 1950	82	83
Bklyn & Man Tr 5s, 1966	97	99
Chi & East Ill 5s, 1951	80	82
Fla East Coast 5s, 1974	74	76
Hudson Manhat 5s, 1957	103	104
Int Rys & T pf in 5s, '62	99	101
Do adjust 5s, 1967	102	104
N Y Cent ref 5s, 2013	103	104
N Y Greenwood & M 5s, '60	102	107
Western Pac 5s, 1946	96	98
North Pac ref 5s, 2047	104	105
Phil & R Coal 5s, 1947	90	92
Reading 4½s, 1997	96	98
St L-San Fran pf 4s	80	85
Seaboard Air L 5s, 1945	74	76
So Pac S F Term 5s, '50	80	90
Virginia Ry 5s, 1962	103	105
Western Pac 5s, 1946	96	98

INDUSTRIAL AND PUBLIC UTILITIES.

	Bid.	Asked.
Am Pwr & Lt 6s, 2016	104	108
Am Smelters 5s, 1947	100½	102
Am T & T deb 5s, 1939	104	104¼
Do 5½s, 1943	108	108
Armour & Co 5½s, 1943	99	99
Bklyn Edison 5s, 2008	102	103
Denver Gas 5s, 1955	97	98
Kan City P & L 5s, 1952	102	104
Kelly Spgfld Tire 8s, '51	100	104
Lackawanna Steel 5s, '50	93	96
Montana Power 5s, 1943	102	104
New Or Pub Ser 5½s, 1961	98	100
N Y Tel 4s, 1941	100	100
Nor States Pwr 5½s, '53	102	103
Pacific Tel 5s, 1952	102	103
Portland Ry & L 5s, 1942	95	97
Do 6s, 1947	100	102
Sinclair 6½s, 1938	100	101
Do 7s, 1937	102	103
Southwest Bell 5s, 1954	103	104

FOREIGN BONDS.

	Bid.	Asked.
Austrian Govt 7s, 1943	90	92
Czechoslovakia 8s ext '52	102	104
Dept of Caldas 7½s, 1946	95	97
French Cities 6s, 1934	93	95
French Govt 7s, 1949	106	108
Do 7½s, 1941	111	113
German Republic 7s, '49	100	102
Japanese Govt 6½s, 1954	96	98
Kingd of Belgium 6s, 1955	90	92
Kingdom of Italy 7s, '51	93	95
United Kingdom 6½s, '37	102	104

LAND LOAN STOCKS AND BONDS.

Land Bank Stocks.

	Bid.	Asked.	Yld.
Atlantic (10)	153	160	7.14
Chicago	17	26	..
Dallas (8)	110	120	6.66
Denver	25	35	..
Des Moines	10	20	..
First Carolina (8)	50	70	16.00
Fremont	60	65	..
Lincoln (5)	58	68	7.35
No. Carolina (8)	123	136	5.91
San Antonio (8)	100	110	7.27
South Minnesota	2	9	..
St. Louis (6)	100	107	5.60
Virginian ($5 par)	1½	2¼	..

Joint Land Bank Bonds.

Bk.of Issue. Rate&Mat.	Bid.	Ask.
Atlanta 5s, 1935-35	90	96
Do 5s, 1932-32	94	97
Do 5s, 1927-57	97	100
Atlantic 5s, 1938-53	97	100
Do 5s, 1935-35	97	100
Bankers 5s, 1928-53	35	40
Bank of Mil 5s, 1934-54	43	53
Burlington 5s, 1933-53	96	99
Do 4½s, 1937-57	92	95
California 5s, 1936-56	97	99
Do 5½s, 1931-51	98½	100½
Cal of San Francisco, Cal, 5s, 1955-35	97	100
Central Ill 5s, 1933-53	93	98
Chicago 5½s, 1931-51	73	77
Do 5s, 1932-52	70	73
Do 4½s, 1932-52	69	..
Do 4½s, 1935-65	66	70
Do 5s, 1933-63	70	75
Dallas 5½s, 1931-51	97	99
Do 5s, 1933-53	95	97½
Do 5s, 1936-56	95	97½
Denver 5½s, 1931-51	82	87
Do 5s, 1933-53	80	85
Des Moines 5½s, '31-51	91	94
Do 5s, 1932-52	87	90
Do 5s, 1933-53	78	80
First Dallas 5s, '34-54	101½	102½
Do 5s, 1937-57	102½	104½
First Fort Wayne 5s, 1933-53	98	100
Do 5s, 1937-57	99½	100
First Texas 5s, 1933-53	78	81
First Trust Co Chicago 4½s, 1934-54	100¾	102¼
Do 4½s, 1935-55	100¾	102¼
Do 4½s, 1938-58	98	100
Fletcher 5s, 1933-53	98	101
Do 4½s, 1937-57	96½	99
Atlantic Steel 6s, '41	101½	102½
Fremont 5½s, 1931-51	93	98
Do 5s, 1933-53	94	97
Do 4½s, 1936-56	91	94
Do 5s, 1934-54	94	98
Grenbrier 5s, '38-58	90	95
Do 5s, 1936-56	94	98
Greensboro 5s, '35-53	96	98
Illinois 5s, 1932-52	98½	101
Do 5s, 1935-55	97	100
Ill Midwest 5s, 1933-53	93½	98½
Do 4½s, 1933-53	89½	94½
Iowa 5s, 1931-51	97	99
Do 4½s, 1935-55	92	95
Kansas City 5s, 1933-53	55	58
Do 5s, 1934-54	56	61
Kentucky 5s, 1933-53	98	100
Do 5s, 1937-57	99	101
Do 5s, 1933-53	99½	102
Lafayette 5s, 1933-53	98	101
Do 4½s, 1937-57	90½	93
Lexington (Ky) 5s, '33-53	99½	102
Lincoln 5½s, 1931-51	97½	100
Do 5s, 1933-53	96	99
Do 5s, 1931-51	96½	99
Do 4½s, 1937-57	92	95
Louisville 5s, 1933-53	97	100
Md-Va 5s, 1937-57	99½

Employers Re-Insurance

Bought—Sold—Quoted

C. C. Kerr & Co.
Members New York Curb Market
111 Broadway New York
Phone REctor 6100-6119
Private Telephone to Boston and Providence

OUT-OF-TOWN EXCHANGES

BOSTON.

Sales.		High.	Low.	Last.
430	Aero Under.	44¾	44	44¾
100	Allen & F.	32	31½	31½
85	Am Cit Fd¼	66½	64¾	66½
410	Am Found..	37¾	36¾	37¼
161	Am S & G Sec	72¾	72¾	72¾
10	Am Pneu 1st pf	100	100	100
15,140	Mass Utils As.	14¾	13¾	14
580	Am T & T.	210½	208½	208½
50	Am Woolen.	32¾	32¾	32¾
75	Amoskeag	19	18¾	18¾
774	Anaconda.	134½	131¾	131¾
105	Andes Petrol	1¾	1¾	1¾
200	Arcadian	7¾	7¾	7¾
210	Ark Credit.	23½	23½	23½
100	Rigel-Hart.	100	100	100
5	Do pf	101¾	101¾	101¾
5	Bost & Alb.	180	180	180
120	Bost & Me.	85	85	85
65	Do 1st pf.	112¾	112¾	112¾
41	Do 2d pf.	104	103¾	103¾
10	Bos & Me pf			
		73	73	73
16	Do A	41	41	41
5	Do C	111	111	111
25	Do pr pf pt			
	pd. A	106	106	106
420	Cal & Hec.	57½	56¾	56¾
419	Cap Adm. A	75	75	75
12	Chi June pf.	107	107	107
60	Chi Sec 1 s.	106	105	106
375	Cop Range.	27¾	27¼	27¼
100	Credit Alli.	45	45	45
35	Cr'n Ck & S			
	pf.	15	14¾	15
580	East Butte.	4	4	4
425	East Mfg.	5	5	5
20	E Mass Ry.	21	21	21
110	East St S.	102¾	101½	102¾
30	Do pf	47¼	47¼	47¼
220	Econ Groc.	23	21¾	21¾
624	Ed El Ill.	332	306	320
270	Empl Group	44	43¾	44
100	Eng P S.	54¾	54½	54¾
170	First N St.	68	67	67
150	Gen Real &			
	Ut pf.	100	100	100
10	Gen Alloys.	17¾	17¾	17¾
241	Gen Elec.	232¾	230	231¼
100	Georg. Inc.	8½	8½	8½
40	De A pf.	16¾	16¼	16¾
30	Gilchrist Co.	28	27	28
240	Gillette Raz.	117¼	115½	116¾
30	Granby	90	90	90
23	Hancock	23¾	23¾	23¾
54	Hath Bak. A	45	45	45
30	Do B	35	35	35
630	Hood Rub.	22¾	21	22
45	Hyper Lamp.	46	46	46
40	Ins Secs	30¼	30	30
240	Isld Creek.	60	59	59¾
275	Isle Royal.	27	27	27
223	Kewaunee.	6¼	6	6¼
16	Kidd Pea. A			
	pf.	93	93	93
1,478	Kreug & T.	40¾	38¾	40¾
500	Lake Copper	1¾	1½	1½

Bonds (Sales in $1,000 Units.)

2	Chi June 5s.	100	100
6	Fox N E Theat 6½s	100	100
	Total bond sales, $50,000.		

Sales.		High.	Low.	Last.
265	Low's Thea			
	Boston A	13¾	12¾	12¾
30	Maine Cent.	75	75	75
124	Mass Gas.	134	133	134
253	Do pf	104	104	104½
15,140	Mass Utils As.	14¾	13¾	14
60	Mergenth	104¾	104	104
100	Mohawk	44	44	44
10	Nash Mot'e.	103¾	103¾	103¾
113	Nat Leather	4¾	4	4½
12	Nat Service.	1	1	1
60	New Cornal.	44¾	44	44¾
400	New Dominion.	10¾	10¾	10¾
40	N Eng Ex.	28	28	28
5	Do pf	90	90	90
215	N Eng Tel.	152	152	153
10	New Ref pf.	85	85	85
292	NY NH & H.	88¾	87½	87½
100	Nipissing.	3¾	3¾	3¾
183	No Am Cvia.	15¾	15¾	15¾
4,405	No Butte.	7¾	7	7¾
10	Do A.	41	41	41
10	No Tex El pf	35	35	35
100	Old Dom.	16	16	16
10	Olyte Tr cfs.	15	15	15
370	Petrol Corp.	34	34	34
225	Pac Mills.	31	30½	31
211	Penn R R.	17¾	16¾	17¾
439	P O Penab.	50	50	50
120	Quincy Min.	43¾	42¼	42¾
585	Reliab Max.	35	34½	34¾
200	Schlet & Zan	26½	26	26
305	Shawmut Ass.	25¾	25	25
30	St Law Pap			
	pf cfs.	54¾	54¾	54¾
793	St My's Ld.	40¾	39½	39½
45	Sal Mot pf.	101¾	101¼	101¾
100	Shannon	35c	35c	35c
5,336	So Surety	46	44¼	46
1,122	Steri Secs.	54½	54¾	54½
5	Sullivn Mch	85	85	85
10	Swift & Co.	134	134	134
250	Swift Intl.	34¾	33¾	34½
25	T G Plant 1st			
	pf.	20	18	18
60	Torrington.	80	79½	80
3,025	Tower Mfg.	14¾	13	13
150	Traveler Sh.	20	20	20
205	Tri-Cont	32	31	31
10	Do pf	104½	104½	104½
10	Un Tw Drill	27	27	27
127	Un Fruit.	148	147	147½
545	Un Sh Mach	79	77¾	78½
100	Do pf	33¾	31¾	33¾
20	U S & Brit			
	Int pf	41	41	41
6,340	U S & Int S			
	pf	25	24½	25
115	U S Steel.	174½	171¾	173½
1,610	Utah Apex.	7	6½	6¾
225	Ut Equities.	107½	106¾	107½
505	Veter-Mex.	67½	66	67
10	Waldorf Sys	23	22	23
10	Warren Br.	144	144	144
	Total stock sales, 74,010 shares.			

Bonds (Sales in $1,000 Units.)

10	Hood Rub 7s.	95½	93½
10	Relian Man 5s.	101½	100
22	Rad Karstadt 7s	95	95

PHILADELPHIA.

Sales.		High.	Low.	Last.
1,905	Almar Strs.	7¼	7	7
1,500	Amer Stores	87	86½	86¾
300	Bkrs Res pf	59½	59¼	59¾
109	Do pf, 50% paid	30	30	30
2,400	Budd	57½	55	55
2,700	Budd Wheel.	85¾	83¼	84
1,000	Cam F Ins.	34¾	34½	34¾
1,000	Can Marconi	7½	7¾	7½
100	Cmw Cas rts	½	½	½
400	Cramps Sh&E	3¾	3	3¾
15	Curtis P pf.	116¼	116	116½
101	Elec Stor.	84¾	84¾	84¾
200	Fire Asso.	46¾	46½	46½
2,100	Fordi&Ind.	17	16¾	16¾
100	H & H, N Y	60	60	60
800	Ins Co N A	80¾	79½	79½
30	Key Watch.	50¾	50¾	50¾
13,500	Lake Super.	39¾	38	39
1,200	Lehigh Nav.	160¾	158	160
350	Lit Bros cfs	22½	22	22
200	L Mark Shoe	2¾	2	2
3,700	Mfrs Cas'ty.	62¾	60	61¾
800	Nat Pow&Lt.	55	54½	55
200	Noranda. M.	61¾	61½	61½
400	No Am Avia	15½	15¼	15½
2,600	Nor'n Pow	54¾	53¾	54¾
5,200	Pennsylvania	77¾	76¾	77

Bonds (Sales in $1,000 Units).

1	Scullin Steel Gs.	100¼	100¼
5	St Louis Car 6s.	100¼	100¼

BALTIMORE.

Sales.		High.	Low.	Last.
135	Arundel	41	40¾	41
45	Black & D.	40¾	40¾	40¾
26	Balt Trust.	185	185	185
14	Balt Comm'l Bank	138	138	138
22	Com Cred pf	25¾	25½	25¾
70	Do pf, B.	26¼	26¼	26¼
275	Cons G & E	99¾	99¼	99¾
50	Do 5% pf.	102¾	102½	102½
30	Do 5½% pf.	109	109	109
2	Do 6% pf.	111	111	111
231	Do rts, w i	3½	3¾	3½
75	Central Fire	39	39	39
423	Dellon T&R.	2	2	2
23	East Roll M	30½	30½	30½
12/20	Do scrip.	30	30	30
30	Equit Trust.	125¼	125¼	125¼
240	1st Nat Bk.	58¼	58	58
4	Fidel Trust.	274	274	274
5	Fin Serv, A	19	19	19
10	Do pf	10	10	10
5	Houst Oil pf	83½	83½	83½

Bonds (Sales in $1,000 Units).

5	Balt City 4s.	99½	99½
3	Do 1961	99¾	99¾
2	Rold Park H 5½s	99	99

Sales.		High.	Low.	Last.
5,Md	Trust.	225	220	225
32	Md Cas'lty.	161	160	161
50	Mfrs Fin.	29½	29½	29½
38	Do 2d pf.	18	18	18
105	Mer & Min T	43	44¼	44¼
10	Migs Secur.	3	3	3
5	Do 1st pf.	25	25	25
5	Do 2d pf.	10	10	10
100	Md Mtge &			
	Nat Title	38	38	38
91	N Amst Cas	87½	87	87½
13	Pa Wat & P	91¾	91¾	91½
10	So Bkrs Sec	53¼	53¼	53½
87	Do pf.	100½	100	100
10	Un P R Sug	40	40	40
20	De pf.	46¼	46¼	46¼
130	Un Eswys.	11½	11¼	11½
38	U S Fid & G	87	87	87
25	WMd Dairy.	130	130	130
5	Do pr pf.	53¾	53¾	53¾
2	Do pf.	95	95	95
10	Yellow Cab.	20	20	20

Bonds (Sales in $1,000 Units).

3	Sandura. 6s.	94	94
3	W Md Dairy 6s.	105½	105½

DETROIT.

Sales.		High.	Low.	Last.
325	Airway E A	37¼	37	37¼
125	Alloy Stl. A	14	14	14
333	Do B	27¾	27½	27¾
200	Baldwin Rub	21½	21¼	21½
150	Bohn Alum.	107½	107¼	107¼
3,944	Bower R B	21	20	20¾
975	Brown Mfg.	51	50	50¾
100	Cont D Str.	85½	85½	85¾
475	Copeland F.			
	fns	6	6	6
100	Crowley Mil	54	54	54
125	Deisel Wem	30	30	30
100	D & C Nav	16¾	16¼	16¾
110	Det Cream.	47	47	47
2,190	Det F G. A	24½	23	23
198	Det M Bus.	8¾	8¾	8¾
100	Dolphin Pt.	32¾	32¾	32¾
225	Fed Mogul.	44¾	43¾	44½
250	Fed Ser W	67½	66½	66½
340	Frost G & F	27	26¾	26¾
1,487	Gen S&D. A	43	42	43
1,130	Do B.	41¾	41½	41¾
200	Gen Fd Mtge			
	units	35½	35½	35½
100	Gen Motors	79¾	79¾	79¾
515	G Rap M C	15¾	15¼	15¾
805	Hall Lamp.	25¾	25½	25¾
902	Hayes Body	53	52¾	53
305	Hutto Engr	30	29½	30
100	Houdaille B	51¾	51¾	51¾
100	Do A	52	52	52
500	Do Her B.	52	51	51
273	Jackson Mot	36¼	36½	36½
845	Lakey Foundry	32½	32	32
225	Kirch pf	29¼	28	28
200	Marquette O	1¼	1¼	1¼
2,065	Mich Steel.	93	90	92
200	Mich Sugar.	2¼	2¼	2¼
40	Nat Screw.	28	27	27
6,810	Nat Grocer.	12¾	12	12¾
212	Packard M.	131	131	131
690	Parke Dav.	54¾	54	54
270	Reo Motor.	25¾	25¼	25¾
110	Schwartz A			
	pf	28¼	28½	28¼
10	Sec N Inv u.	100	100	100
800	Square D. B	44¼	44	44½
222	Stinson Air	19¾	19¾	19¾
545	Timken Axle	29¾	29¼	29½
100	Univ Cool. A	1¾	1¾	1¾
9,120	Do B	4½	4¼	4½
225	Univ Prods.	45	45	45
420	Wilcox R. A	43¾	44¼	43¾
1,430	Do B	44	43½	43½
175	Winters C.B	24	24	24
60	Warner Air.			
	old	185	180	180
261	Do new	19	18¾	19

ST. LOUIS.

Sales.		High.	Low.	Last.
23	A S Aloe.	36	36	36
1,025	Bentley C S	35	35	35
15	Brown Shoe	42½	42½	42½
50	Burk Mfg pf	17¼	17¼	17¼
2	Century Elec	125	125	125
500	Consol L&Z	10¾	10¾	10¾
39	Corno Mills.	190	190	190
501	H L Hussm.	24¼	24½	24½
870	Intl Shoe.	64	63¾	63¾
24	Do pf.	108½	108	108
85	Landis Mch.	52½	52	52
160	M Ryan Air	19½	19	19
50	M L Na Bk.	370	370	370
1	Miss Val Tr.	380	380	380

Bonds (Sales in $1,000 Units).

1	Scullin Steel Gs.	100¼	100¼
5	St Louis Car 6s.	100¼	100¼

Sales.		High.	Low.	Last.
215	Mo Pid Cem	47½	47½	47½
15	Nt Bk Com.	187	187	187
200	Natl Candy	19	19	19
5	Fed Web Sh	31½	31½	31½
172	Rice Stix.	22	21½	21½
200	Scul Steel pf	37¾	37¾	38¼
10	South Acid.	48	48	48
42	S W Bell pf.	119½	119	119½
40	St L Amuse	20	20	20
25	St L P S pf	78	78	78
25	St L Screw.	25	25	25
1,435	Wagner Elec	47¼	44½	47
3	Do pf.	108	108	108

Bonds (Sales in $1,000 Units).

2	United Rwy 4s.	84	84

SAN FRANCISCO.

Sales.		High.	Low.	Last.
300	Amer Co.	140	140	140
100	Assoc Oil.	46	46	46
500	Atlas Im D			
	Eng, A	56	55	55
205	Byron Jacks	75	74	74
30	Calamba Sug			
	pf	18	18	18
85	Calif C, Mill	82	80	80
900	Cater Trac.	76	75	75
10	Coast Co G			
	& E 1st pf	98	98	98
200	Dairy D, A	26¼	26½	26¾
1,300	Emporium C	32	30¼	32
100	Fageol Mot.	5¾	5¾	5¾
200	Firemans F			
	Ins	139	138½	138½
100	Foster & K	11¾	11¼	11¾
210	G W Pw pf.	107	106	106
10	Do A 6%pf.	102	102	102
200	Gold M P	53½	53½	53½
60	Hailku F pf	22½	22	22
300	Hono C Oil.	37¾	37½	37½
500	Hunt Br. A	22½	22¾	22¾
100	Ill Pac G. A	42	42	42
3,100	Kolster Rad	62	59½	59¾
100	Lang'dorf A	30¾	30¾	30¾
40	L A G & El			
	pf	106	106	106
2,700	Magnavox.	7½	7¾	7¾
110	No Am Inv.	114	114	114
700	No Am Oil.	27	26¾	26¾
700	Do pf.	27	27	27
1,600	Do rts, wi.	3.35	3.30	3.35
800	Pac Lt Corp	75½	72¾	75½
5	Do 6% pf.	103	103	103
1,200	Pac Oil	1¾	1¾	1¾
50	Pac T & T.	174	174	174
45	Do pf.	127	126¾	126½
1,600	Paraffine Co	83¼	81¾	81¾
500	Richfield O	41	41	41
200	Do pf n w	24¾	24¾	24¾
1,200	Schlesing, A	20¾	19	20
5	Do pf	80	80	80
500	Shell Un Oil	26¼	26¼	26¼
10	Sierra P El			
	pf	95	95	95
300	Sperry Fl.	92¼	92	92½
2,000	Std. Oil Cal	64¾	64¾	64½
700	Un Oil Asso	46¾	45¾	45¾
1,200	Un Oil Cal.	47	47	47
100	Union Sug.	23¾	23½	23½
700	Zellerbach.	22¾	22¼	22¾
1,200	Do pf	95	95	95
4,700	Transamer	126¾	125¼	125¾

LOS ANGELES.

Sales.		High.	Low.	Last.
100	Barnsd O, A	39¾	39¾	39¾
12,100	Buck Un pf	45c	41c	45c
10	Byron Jack-			
	son Pump	38	38	38
33	Calif Bank.	128¼	128¼	128¼
400	Cent Invest.	102	102	102
15	Citiz N Bk.	506½	506¼	506¼
4,400	Emsco D &			
	E, new	42	40¾	42
30	Gilmore Oil.	12¾	12¾	12¾
14	Good'r Tire			
	& Rub pf	100	100	100
100	Hydr Brake	53¾	53¾	53¾
400	Intl Re-Ins.	57	56¾	57
75	Janss Ex M	46	45¾	46
670	Lincoln Mtg.	90	91	91
300	LA 1st N B.	130¼	130	130½
53	LA G&E pf.	106	106	106
7,100	L A Invest.	2.35	2.20	2.25
200	Macmill Pet	35¼	35¼	35¼
2,300	Moscot Oil.	2.70	2.40	2.45
5	Mer N Bk.	225	225	225
200	Pa Co Ins.	142	141¾	142
1,200	Pa Co For			
	Ins rts.	5	5	5
15	Ph Dai Prod	92	92	92
400	Phila Elec.	87½	86¾	87½
1,300	Ph El Pow	33¾	33¼	33¾
300	Ph R Tr pf	50½	50¼	50½
1,500	Pub Ser. NJ	85½	85¾	85½
200	Real Est L			
	& T, n w	80½	80¾	80¾
200	Scott Paper.	64½	64¾	64½
100	Sentry Safe.	11¾	11¾	11¾
1,500	Serval cfs.	13¾	13¾	13¾
300	Stutz Motor.	22¾	22¾	22½
25	Tac Pal Bge	47½	47½	47½
700	Tono Belm't	1	1	1
535	Un Trac.	37	36¾	37
1,900	Un Corp cum			
	pf	45¾	45	45¼
400	Do cfts.	50	50	50
4,700	Un El Italy			
	rights	3¾	3¾	3¾
5,100	U Gas Imp.	175¾	172	172¾
200	Un Lt&P. A	37	37	37
110	U S Dist.	50	50	50
700	Victor T M.	146¾	140¾	146½
400	Victory Ins.	22	22	22
200	War Bro Pic			
	pf	57	56¾	56¾
4,300	W Jer & SS	48	46	46

Bonds (Sales in $1,000 Units).

5	Phila El 1st 5s.	104¼	104¼
1	Do 5½s, 1947.	105¾	105¾
5	Phila El P 5½s.	104¾	104¾

CHICAGO.

Sales.		High.	Low.	Last.
100	Adams Mfg.	40	40	40
200	Alass Roy.	19	19	19
200	All Am Asph.	32	31	32
4,300	Allied M.	49¾	48	49
100	Do pf	40½	40½	40½
4,000	Allied Pr. A	67	64½	66¾
50	Am Colortp.	46	46	46
250	Am Com Al.	33	32½	33
50	Am Ice pf.	85	85	85
150	Am Ship.	68	68	68
650	Am Stores.	87¾	85¾	87¾
130	Am Serv Co.	15	14¾	15
150	Am Ship.	68	68	68
100	Do pf.	100	100	100
130	Am Sts pf B.	32	31	32
110	Do pf.	100	99½	100
150	Am Steel Fdy.	40	39¾	40
100	Am Tel Ut.	27¾	27	27
500	Atlas Strs.	69¾	69	69¾
9,300	Auto Auto.	172	164	172
50	Auto Fin pf.	43	43	43
300	Baxter L A.	22	21¾	22
200	Best Cream.	30	30	30
1,900	Bellas Corp.	106½	104	106
350	Binks Mfg.	32¼	31¾	32
2,950	Borg Warn.	133¾	131½	131½
60	Brach & S.	28¾	28¾	28¾
50	Bruce E L.	26¾	26¾	26¾
50	Brown F A.	32½	32¼	32½
250	De B.	33	33	33
400	Brown Mfg.	50	49	50
2,000	Butler Bros.	34¾	34¾	34¾
400	Canal C pf.	20	19	20
100	Castle Am.	70	70	70
650	Coco Mfg.	63½	62¾	63½
2,700	Cent Ill Pr.	23	22	22
200	Cent Dairy.	23	23	23
50	Cent I P pf	93	93	93
200	Cent A W.	83	81	83
100	De pr pf.	95	95	95
200	Chain Belt.	53¾	53¾	53¾
550	Cher Burrell	54½	54	54½
1,850	CC&Chys pf	24	22	22
200	Do pf.	23	22	22
250	Do com.	1¾	1¾	1¾
2,650	Chica. Corp.	28¼	27½	28
6,250	Do units.	83	82	82
200	CHIEF Mfg. A	15	15	15
37	C N S & M.	21	21	21
30	Do pf.	64	64	64
130	City Rad Sts	24½	22	22
480	Club Alum.	33¾	31	31½
50	Colem Lamp.	75	75	75
864	Com Edison.	242	241	241
200	Conmum Tel.	32½	32½	32½
2,700	Coast Mats.	21	21	21½
3,000	Do pf.	51¾	49	51½
272	Crane.	47	47	47
250	Curtis Mfg.	25	25	25
150	Dav Bid. A	13½	13¾	13¾
205	Dec & Cohn	20¼	20	20
100	Eddy Paper	20¾	20	20¾
230	Elec House	30¼	29¾	30
50	EmEP Gs pf	93¼	93¼	93½
100	Do 7% pf	97½	97½	97½
50	Do 8% pf.	100¾	100¾	100¾
350	Erie	15¾	15½	16
200	Fabst Finish	22¼	22½	22¼
100	Fitzs & Con	68	67	68
350	Foote Gear.	26¾	25	26¼
400	Gen Sp Bu. A	43	41½	43
250	Do B.	41¼	41	41¼
2,600	Geria Bank	25	23¾	25
25	Gr'ge Crush	15	14½	14¾
65	Do 2d pf.	32	31½	31½
5	Pac Burt pf.	200	200	200
520	Page Hers.	130	129	130
25	Photo Engr.	37	37	37
75	Pressed Met	23	23	23
50	Riverside. A	31¼	31	31
5	Simpson Ltd.	101	101	101
20	Stan Chem.	35	33	35
22	Stan Steel.	37¼	36	36
50	Do pf.	40	40	40
10	Stanfords pf	83	83	83
85	Steel of Can	60	58¾	58¾
25	Do pf.	57	56¾	57

Bonds (Sales in $1,000 Units).

1	C N S & M 8s. '36	90	90
2	Chi Rys 5s, 1927.	78	78
2	Do A 1927.	61	61
6	Chi Stad 6s, '42.	96	96
1	Com Edis 4½s, '50	98¼	98¼

PITTSBURGH.

Sales.		High.	Low.	Last.
50	Alum Goods.	34	34	34
100	AmVitProds.	17	17	17
10	Am W G M.	24	24	24
900	Art Cast.	4¼	4¼	4¼
623	ArkNat G pf	8¼	8¼	8¼
230	Armst'gCork	62	62	62
375	Blaw-Knox.	39½	39½	39½
60	C'rneriaMets	18	18	18
150	C'ndall, M&H	27	26½	27
100	Indpdt Brew	1¼	1¼	1¼
320	Dixie G & U	12¾	12¾	12¾
10	KoppersG&C.	103½	103½	103¾

TORONTO.

Sales.		High.	Low.	Last.
125	Abitibi	48¼	48¼	48¼
10	Alb P Grain	58	58	58
50	Do pf.	99	99	99
5	Belgo pf.	103	103	103
22	Bell Teleph.	109	109	109
42	Brantf'd pf	23½	23¼	23¼
1,401	Braz T, L&P	68½	67¼	68
4,380	Do rights.	4.25	3.90	4.00
20	B C Pow, A	54¼	54¼	54¼
225	Brompton.	40¾	40	40¾
270	Bldg Prod.	44½	44	44
20	Burt F N.	70½	70½	70½
5	Can Baker.	36	36	36
630	Can Bread.	29	28	28¾
60	Can Canners	24	24	24
14	Do 1st pf.	91	90	90
135	Do 2d pf.	25	24½	24¾
4	Can Cem pf	98	98	98
100	Can Dredg'g	81	80¾	81
10	Can Gen El.	250	250	250
600	Can Gyp & A	94	93	94
25	Can Ind Alc	40¾	40	40½
11	Can Oil.	58	58	58
150	Can S S L.	44½	44	44
5	Do pf.	95	95	95
65	City Dairy.	11¾	10	10
285	Cockshutt Pl	46	45	45½
100	Conduits	21¾	21	21
360	Con Ba

Curb Securities

BRANDENBURG & CO.
Members New York Curb Market
111 Broadway New York
Telephone Rector 5022

Union Cigar Co.
Standard Com'l Tobacco "B"
Fiat
Bwana M'Kubwa
Consolidated Instrument
Pollak Mfg. Co.
General Realty & Utilities
American Maize-Products
E. W. Gillett Co. Ltd.

Hayman & Hayman
Members New York Curb Market
30 Broad St. New York
Telephone Hanover 9121

American Airports Corporation
The directorate includes officials of Ford Motor Co. The Foundation Co. Goodyear-Zeppelin Corp.

WARNER AIRCRAFT
A rapidly growing airplane motor producing Company
Circulars on Request
Benedict Wolf & Co.
INCORPORATED
165 Broadway, N. Y. Tel. Cortlandt 6563

WHEAT VALUES DROP ON PROFIT-TAKING

Early Gains Fail to Hold as Market Hears of Large Purchase to Come From Kansas City.

EXPORT DEMAND IS SLOW

Corn Declines in Small Trading Despite Efforts of Local Dealers to Advance Prices.

Special to The New York Times.

CHICAGO, Ill., Feb. 19.—Houses with Eastern connections were fair buyers of wheat futures early, but the buying was by no means as aggressive as on Monday, although the July at the top was within ¼ cent of the best price of the season. The local trade also bought, but the failure of general commission house buying to develop, combined with the purchase of 150,000 bushels cash wheat to come here from Kansas City, started a profit-taking movement that carried values off 1¾ to 1⅝ cents from the top with a rally toward the close. The finish was unchanged to ⅛ higher.

As some of the best posted observers in the trade see it, the attention of speculators is gradually shifting from old into new crop months, and with its groundwork already laid for a big crop scare in the greater part of the northern hemisphere they advocate the buying side on the breaks.

Export demand was slow, with sales of 200,000 bushels durum to Italy at the seaboard. Liverpool closed ¼d lower to ⅜d higher. Low prices for Argentine grain and the severe weather abroad which hampers distribution tends to restrict the demand for Canadian as well as American wheat.

Primary arrivals today, 1,069,000 bushels; week ago, holiday; last year, 691,000 bushels. Shipments, 660,000 bushels; last year, 524,000 bushels.

Outside trade in corn is not large, and while the local element tried to advance values early they had little success and a decline of ⅞ to 1 cent from the top followed on reports that the Southwest was offering further quantities of cash grain to come here with equal to 5 cents under May asked for No. 3 mixed. The latter was ½ to 1 cent above what country-run grain sold for in the spot market.

The finish was at intermediate figures, with prices unchanged to ⅛ cent lower. Country offerings to arrive small, and some of the local receivers says the bulk of their to-arrive contracts have already been filled. At the inside figure May was off 5¼ cents from the recent high, and many of the local element are talking extremely bearish.

Primary arrivals today, 1,042,000 bushels; last year, 839,000 bushels. Shipments, 569,000 bushels; last year, 815,000 bushels.

Oats closed ⅛ to ⅜ cent lower, with several of the leading commission houses on the selling side, and prices at the inside were the lowest since the middle of January. There was buying of oats to close spreads with corn.

Prices for the principal grains were as follows:

Chicago.

WHEAT.

	Open.	High.	Low.	Close.	Prev. Close.	Last Year.
March	1.28	1.28¾	1.27¼	1.28	1.27¾	1.33¼
May	1.32¼	1.33¼	1.31⅝	1.32¼	1.32¼	1.34⅜
July	1.34⅜	1.35¼	1.33⅝	1.34¼	1.34¼	1.31⅜

CORN.

March	.96⅜	.96⅝	.94¼	.94½	.94⅜	.96
May	.95⅝	.99	.95	.95⅝	.95¾	.99¾
July	1.00⅝	1.01¼	1.00⅛	1.00⅝	1.00⅝	1.01¾

OATS.

March	.49⅜	.49⅜	.49¼	.49¼	.49⅜	.55
May	.51⅜	.51⅞	.51	.51¼	.51⅜	.56¼
July	.50	.50	.49	.49⅝	.49¾	.54⅛

RYE.

March	1.13	1.13	1.13	1.13	1.12	1.11⅜
May	1.13⅜	1.14	1.13⅜	1.13⅜	1.13	1.11⅜
July	1.12⅜	1.13⅜	1.11⅜	1.12⅜	1.12	1.07⅛

PROVISIONS.

Lard—

Feb.						
March	11.93	11.95	11.90	11.90	11.90	11.10
May	12.25	12.27	12.22	12.22	12.25	11.40
July	12.52	12.55	12.50	12.50	12.52	11.80
Sept.	12.87	12.87	12.87	12.87	12.75	11.92

Dry Salted Bellies—

July	14.50	14.55	14.50	14.52		

Minneapolis.

WHEAT.

May	1.26⅜	1.29¾	1.25¼	1.25⅜	1.25⅞	1.29⅛
July	1.25⅛	1.28⅝	1.27¼	1.27⅛	1.27⅛	1.30⅝

Winnipeg.

WHEAT.

May	1.34⅛	1.34¼	1.32⅝	1.33⅛	1.33⅞	1.38
July	1.35⅝	1.36	1.35	1.35⅝	1.35¼	1.38¾
Oct.	1.34⅜	1.34⅝	1.33¼	1.33⅝	1.33½	1.31⅞

OATS.

May	.61⅜	.61⅝	.60½	.60⅞	.61¼	.64⅜
July	.60¾	.60¾	.60¼	.60¾	.60½	.62⅞
Oct.	.55⅝	.55¾	.55¼	.55⅝	.55⅝	.57

Cash prices follow:

Chicago—Wheat, No. 2 hard, $1.30⅝; No. 3 hard, $1.24½. Corn, No. 3 yellow, .93¼@.93¾; No. 3 mixed, .93. Oats, No. 2 white, .50½@.51½; No. 3 white, .48¾@.49¾.

Minneapolis—Wheat, No. 1 Northern, $1.24¾@$1.25¾; Monday, $1.24¾@$1.25⅞.

Kansas City—Wheat, No. 2 hard, $1.19@$1.34; Monday, $1.20@$1.35.

SMALL LOSS OF GOLD AGAIN BY REICHSBANK

BERLIN, Feb. 19 (AP).—The Reichsbank statement as of Feb. 15 shows the following changes, in reichsmarks:

Gold coin and bullion...Decreased	201,000
Reserve in foreign cur...Decreased	39,941,000
Bills of ex. and checks...Decreased	200,613,000
Silver and other coins...Increased	5,730,000
Notes on other banks...Increased	6,419,000
Advances...Increased	33,879,000
Investments...Increased	2,000
Other assets...Increased	75,102,000
Notes in circulation...Decreased	158,380,000
Other nge. obligations...Decreased	94,148,000
Other liabilities...Increased	13,443,000

Total gold holdings are now 2,728,910,000 reichsmarks.

The following is the Reichsbank's gold reserve for a series of recent weeks, compared with the two preceding years, in thousands of marks:

	1929	1928	1927
Feb. 15	2,728,910	1,836,539	1,834,285
Feb. 7	2,729,121	1,836,620	1,834,601
Jan. 31	2,729,189	1,836,284	1,834,661
Jan. 23	2,729,176	1,353,328	1,834,717
Jan. 15	2,729,293	1,364,043	1,834,536

The addition to the bank's gold reserve since the low point of April, 1924, when it stood at 441,815,000 gold marks, amounts now to 2,287,095,000 gold marks, or $544,328,610. The gold holdings of Jan. 7 this year, 2,729,345,000 marks, were the highest in the Reichsbank's history.

Following in the Reichsbank's outstanding note circulation, in reichsmarks:

	1929	1928
Feb. 15	4,077,373,000	3,683,453,000
Feb. 7	4,236,123,000	3,597,648,000
Jan. 31	4,453,902,000	4,131,183,000
Jan. 23	3,830,200,000	3,582,194,000
Jan. 15	4,090,379,000	3,627,363,000

The largest outstanding note issue since the reform of the currency in 1924 was 4,980,090,000 marks, on Dec. 31, 1923. In gold value, this was the largest since the war, although in terms of the old, depreciated paper the circulation reached 496⅔ quintillions of marks, or 496⅔ billion billions, on Dec. 31, 1922.

The Reichsbank's rediscount rate remains at 6½ per cent, to which it was reduced from 7 per cent on Jan. 12.

GRAIN EXPORT SMALLER.

1,000,000 Bushels Under Previous Week, but 628,000 Above 1928.

WASHINGTON, Feb. 19 (AP).—Grain exports from the United States last week were 2,649,000 bushels, against 3,700,000 bushels the week before and 2,021,000 in the corresponding week of 1928.

Commerce Department figures today gave the following comparisons between last week's exports and those of the previous week: wheat, 212,000 bushels, against 896,000 bushels; rye, 78,000, against none; oats, 53,000, against 49,000; corn, 1,276,000, against 2,320,000; barley, 1,036,000, against 436,000.

Canadian grains exported last week through United States ports amounted to 2,071,000 bushels, against 3,031,000 bushels the previous week, while North American wheat flour exports last week were 339,000 barrels, against 265,000 barrels the week before.

Factory Extends Vacation Plan.

Edgar S. Bloom, president of the Western Electric Company, yesterday announced an extension of vacation privileges to 15,000 factory workers, making 40,000 shop and office employes who will get vacations at a cost of $4,000,000. Every hourly rated employe who has been with the company one year will receive one week's vacation with pay, while employes with service of two years or more will be allowed two weeks.

ADVISES SAVINGS BANKERS.

Editor Recommends Education of Public to Increase Deposits.

Methods by which savings banks might meet the competion of banks of other types were discussed last night by Frank P. Bennett Jr., editor of The U. S. Investor, at a dinner of the Junior Officers' Association and Savings Bank Officers' Forum in the Hotel Astor.

Educating the public to the realization that savings banks are really partnerships with the public, and are not joint stock organizations, and capitalizing the hold on public confidence which the savings banks possess were recommended by Mr. Bennett as the most effective weapons. He said the safety argument was as obsolete as a Bunker Hill musket, but that the public would respond to a campaign of education which made it clear that the depositors were the real owners of savings banks.

Machine Sales Active.

Sales of machine tools are being maintained at an excellent level in most of the leading industrial centres of the country, with the South, perhaps, the only district where activity is below the average for this time of year, according to American Machinist. Inquiry for equipment from railroads has improved in both Cincinnati and Chicago. Demand for tools from the radio industry featured operations in the Indianapolis market, although automobile body builders were also active buyers.

R. A. YOUNG CONFERS HERE.

Reserve Board Governor in City on Routine Business Only.

Roy A. Young, Governor of the Federal Reserve Board, who arrived in New York on Monday, held a series of conferences yesterday with officials of the Federal Reserve Bank.

The presence here of Mr. Young caused considerable comment in Wall Street in connection with the Reserve Board's recent demand for a reduction in speculative loans and the measures which the Reserve Bank has taken to carry out the Board's policy. At the bank, however, it was said that Mr. Young was here only on routine business.

Mr. Young looks over affairs at the New York Reserve Bank several times a year.

Liberman Heads 100-Year Club.

Isaac Liberman, head of Arnold Constable & Co., was chosen president yesterday of the recently organized Hundred-Year Club at a meeting of the Board of Governors in the office of the Journal of Commerce Building. Other officers chosen include: Charles I. Paulding, New York Central Railroad, vice president; Howard M. Cowperthwait, Cowperthwait & Sons, treasurer; Jordan L. Mott 3d, J. L. Mott Iron Works, secretary; Louis Popkin, assistant secretary.

TRANSACTIONS ON THE NEW YORK CURB EXCHANGE

TUESDAY, FEBRUARY 19, 1929.

	Day's Sales.	Monday.	Saturday.	A Year Ago.	Year to Date.	1928 to Date.
Total stocks	1,214,800	1,006,500	929,200	875,605	68,244,700	20,943,060
Domestic bonds	$2,056,000	$2,723,000	$1,453,000	$2,738,000	$99,629,000	$139,026,000
Foreign bonds	506,000	456,000	336,000	1,100,000	13,337,000	33,509,000
Total bonds	$2,562,000	$3,184,000	$1,789,000	$3,838,000	$112,966,000	$172,535,000

Range, 1929. High.	Low.	Sales.	Stock and Dividend Rate.	High.	Low.	Close.	Net Ch'ge.
19	5	9,700	Acoustic Products	11⅜	9½	10¾	+ 2⅛
45	44⅜	800	Aero Underwriting	45	44½	45	+ ¼
45¼	36	200	Agfa Ansco	36½	36½	36½	— ½
83	73½	100	Do pf	82	82	82	..
161	144¼	100	Alabama Gt So (†7)	155	155	155	..
39¾	31¾	100	Allen A. Fisher (2)	33	32	32	..
1¾	1	400	Allied Packers	1¼	1	1¼	+ ⅛
10	7½	100	Do pr pf	10	10	10	..
10	10	100	Do pr pf war	10	10	10	..
5¼	3¼	100	Allison Drug Stores B	3¾	3¾	3¾	+ ⅛
41	22¼	200	Aluminum Goods Mfg	24	24	24	— ½
15⅞	13¼	300	Am Beverage	15	15	15	..
12⅛	8¼	500	Am Br Box El Fdrs (8a	11⅜	11¼	11⅜	+ ⅛
148½	138	325	Am Cigar Co (8)	140¼	139¾	140	+ 1
22¼	17¼	200	Am Brit & Cont	21½	21¼	21⅜	— ⅛
73c	60c	200	Am Control	64c	60c	61c	— 3c
30	30¼	3,600	Am Cyanamid B (†1.60)	61⅜	60¼	61¼	+ ⅝
25	20	2,900	Am Dept Stores	23¾	23¼	23¾	+ ⅛
37⅜	32	2,400	Am Com Pwr A	25⅝	25	25½	..
87½	26⅝	200	Do B	28½	26¼	26¼	+ 1
10¼	8	200	Do war	9¼	9¼	9¼	..
113½	32¾	51,000	Am For Pwr war	113⅛	103	103¾	— ⅛
17¼	12⅜	1,000	Am Gas & Elec (†1)	15⅝	15⅜	15⅝	..
86	78	1,300	Am Com Alcohol v t c	83¾	82	83¼	— ⅜
32	20½	100	Am HAwaiian S S (1)	24½	24½	24½	..
239¼	216	50	Am Lt & Trac (10)	244	244	244	+ 1½
5¾	5¾	2,000	Am Maracaibo	5¾	6	6	— ⅛
124	120	175	Am Meter Co (28)	121¾	120¼	121¼	+ ¼
18¾	15⅞	700	Am Natural Gas	16⅝	15⅞	15⅞	+ ⅛
105¼	90¼	1,300	Am Rolling Mill (12)	93⅝	92⅞	93⅞	+ ⅛
40⅜	26½	500	Am Solv Chem v t c	37	36¾	36¾	— ⅛
65⅞	46⅜	800	Do part pf (3)	51½	51¼	51½	+ ⅛
2¾	1¾	5,200	Am States Sec A rts	1⅞	1¾	1¾	— ⅛
4¼	1⅞	300	Do rts	2	2	2	..
124½	62½	7,000	Am Superpwr A (1.20)	96	91½	92¼	+ 1⅛
133	98	2,900	Do B (1.20)	98⅝	96	96	+ 1½
100¼	98¼	200	Do pr pf (6)	99⅝	98¼	98¼	— ⅛
94	80⅝	1,800	Do pf (5)	92⅜	92	92	— 1
3⅞	3	100	Am Thread pf (250)	3¾	3¾	3¾	..
45⅝	33	800	Anglo-Chilean Nitrate	38	37	38	+ ⅛
5	3¾	1,500	Arkansas Nat Gas	4⅝	4¼	4⅝	+ ¼
8⅝	8	600	Do cum pf (60c)	8¼	8¼	8¼	..
5⅝	2¼	100	Argo Oil	2¼	2¼	2¼	— ⅛
47c	9c	27,000	Arizona Globe Copper	32c	27c	30c	+ 2c
27⅛	19	400	Assoc Apartment (1)	21¼	21¼	21¼	+ 2¼
59⅞	49½	9,600	Assoc G & El, A(†2.40)	58⅜	55½	59½	..
12⅜	7½	12,400	Do deb rts	9¼	9	9	+ ⅛
2	1	2,400	Atlantic Fruit & Sugar	1⅝	1⅝	1⅝	— ⅛
2½	2	100	Atlantic Lobos	2¼	2¼	2¼	+ ⅛
25⅝	22	100	Assoc Rayon	30⅜	30⅜	30⅜	+ 2¾
50½	53	100	Atlas Plywood (4)	53	53	55	— ⅜
54⅝	49¾	100	Atlas Portland Cmt (2)	49⅝	49⅝	49¾	..
172½	130¼	3,300	Auburn Auto (†4)	172⅜	164¾	172¼	+11½
28⅝	23½	1,000	Aviation Credit	23¾	23¼	23½	..
65⅞	32⅝	2,600	Aviation Corp of Amer	54⅝	53¾	54¼	+ 2¼
37½	35	1,200	Axton Fish Tob,A(3.20)	36½	36½	36½	..
15⅝	8	500	Auto Sales	12	12	12⅜	+ ⅛
29½	22¾	500	Do conv pf (3)	25¾	25¼	25¾	— ⅛
43	40	100	Bastian Blessing (2½)	40	40	40	— 2½
23⅝	15	600	Bellanca Aircraft	17	17	17	+ ⅛
60¼	50¼	100	Blauners (1.20)	57⅛	57⅛	57¼	— ⅜
57⅞	48¼	1,700	Bliss Co (E W) (1)	52⅜	47⅝	52¼	+ 6¾
110¾	102¼	100	Bohn Alum & Br (3)	103⅝	103	103⅝	+ 1¼
90¼	83¾	400	Boeing Air & Transp	89¼	89¼	90¼	+ 4½
100	95	300	Borden Co, new	96⅜	96	96⅜	+ ⅛
25	20	100	Brillo Mfg	24⅜	24⅜	24⅜	+ 1½
100½	92½	300	Bristol Myers (†4½)	103	100⅝	103	+ 2¾
33⅜	30¾	500	Brit-Am Tob coup(†1.20)	32⅜	32⅜	32⅜	— ⅛
8¾	4⅜	100	British Celanese ann rct	5¼	5¼	5¼	..
11⅜	8	4,000	Brooklyn City R R (40c)	11¼	10⅞	10⅞	— ¼
59¾	34¾	400	Budd (Edward) Co	57	56	56	+ 1
79⅞	64⅞	400	Buff, N & E Pow (1.20)	74	73	73⅜	— ⅛
72⅜	49⅞	100	Do A (1.20)	63	63	63	..
51¾	44	1,200	Bullard Co	48½	47⅜	48¼	+ ⅛
8⅜	3¾	5,800	Burma Corp rcts (12½c)	3¾	3⅝	3⅝	— ⅛
44½	35⅞	800	Butler Bros (3)	37⅝	35⅞	35⅞	— ⅛
17⅜	13⅛	3,380	C A M Co stfs	13⅜	12¾	13¼	+ ⅛
45	33	500	Do cum pf (3½)	33⅜	33⅜	33⅜	+ ⅛
10⅝	7¼	2,800	Canadian Marconi	7½	7¼	7⅜	+ ⅛
4⅜	3¼	1,100	Carib Syndicate	3¼	3¼	3¼	..
19⅝	17¼	400	Carnegie Metals	18⅜	17½	18⅜	+ ⅜
43⅜	41⅛	100	Celanese Corp	46¼	46¼	46¼	— 1
96	92¼	100	Do pf new (7)	94	94	94	+ ¼
118	110	100	Do 1st pf (7)	110	110	110	..
100¼	100	100	Celluloid Corp 1st pf(7)	100¼	100¼	100¼	+ 2
17⅝	12	900	Central Atlantic Sts	16⅜	16	16⅜	+ ⅛
34½	25	2,200	Cen Pub Svc A (a 1.75)	42	40¼	42	+ ⅞
140½	116	200	Cen States Elec (11)	140	132	138	+ 2¼
87⅛	84	100	Do 5½ pf ex war (6)	84¼	84¼	84¼	— ⅛
117⅞	97	800	Do conv pf (6)	117	118½	117	+ 3⅝
122	103½	200	Do pf (6)	117	117	117	+ 1
40	19¼	200	Do war	33½	33½	33⅝	+ ½
42	33½	600	Charis Corp (12¾)	35	34	34½	— ⅛
21	9¾	200	Chesebrough Mfg (20c)	15	15	15	— ⅛
40⅝	37⅜	1,800	Chain Store Stocks	38	37⅜	37⅝	— ⅛
87¼	46¼	9,000	Checker Cab Mfg, A	80	77	77½	+ ⅛
109	102	10	Childs Co pf (7)	103⅝	103⅞	103⅞	+ ⅛
4¼	1⅞	300	Do rts	2	2	2	— ⅛
23⅝	18⅜	1,800	Fokker Aircraft	25⅞	25¼	25⅞	+ ⅛
20⅜	15½	9,300	Ford Mot Ltd	17⅛	16⅝	17⅛	+ ⅜
650	625	120	Ford Motor of Can(15)	634	626	632	+ 3
41⅞	30¾	100	Forhan Co A (1.60)	30¾	30¾	30¾	— ⅜
19¼	13⅜	100	Foundation Co (1)	14⅜	14⅜	14⅜	..
31⅞	25	5,300	Fox Theatres Cl A	30	29	29¼	— ⅛
38⅞	31⅜	100	Franklin Mfg (1)	31½	31⅜	31½	— 2⅜
4¼	1¾	1,400	Freed-Eisemann Radio	3¾	3⅝	3¾	+ ⅛
12¾	8¼	1,700	Freshman (Charles) Co	8¾	8¾	8¾	+ ⅛
72⅜	70	100	Gamewell Co (8)	70½	70½	70½	+ ¼
10⅝	9	5,800	General Baking	9¾	9	9¾	..
19¼	13⅜	1,900	General Cigar	16	15⅞	16	+ ⅛
30¾	23	500	General Bronze (2)	53½	53	53½	+ ⅛
45	17¾	600	Gen Cable warrants	41⅝	39	39	— 1
20⅜	11¾	8,100	Gen Electric Ltd rcts	16	15½	15⅞	+ ⅛
37⅞	30½	100	Gen Fireproof new (2)	36½	36½	36½	+ ⅛
27⅜	25	2,100	Gen Laundry Mch (1.50)	26¾	25¾	26¼	+ ⅛
100¾	100	2,500	Gen Realty & Util pf (6)	100	100	100	..
44	27	400	Gen Pub Service (5.50)	30¾	28¾	28¾	+ ⅛
285	236	10	Gen T & Rub (4)	236	236	236	..
130	119¾	300	Glen Alden Coal (10)	134	133½	134	+ ⅜
228	117¾	3,700	Goldman Sachs	219¾	207	216	+ 9
114¾	98	25,000	Do new (3)	111⅜	103	108¾	+ 5¼
23	19	200	Goldberg Bierce	19¾	19¾	19¾	..
51¼	23	3,800	Gold Seal Electric	49¾	48	48¾	+ ⅞
12	7⅞	200	Golden Centre	8¼	8½	8½	— ⅛
55c	16c	200	Goldfield Consolidated	50c	50c	50c	+ 3c
18¾	13½	15,400	Gotham Knitbac	18¾	17⅜	18½	+ ⅝
40⅜	35¼	100	Granite City Steel	35⅞	35¾	35¾	+ ⅛
117½	115	10	Gt Atl & Pac Tea pf(7)	115¼	115¼	115¼	+ ⅛
19½	12	100	Greenfield Tap & Die	17¼	17¼	17¼	+ ¼
36½	27	800	Greene Cananea	28¾	28	28¾	+ ⅛
38	32	800	Do pf (8)	38	37⅞	38	+ ⅛
2⅛	1⅞	800	Griffith (D W) A	2	2	2	..
175½	140	700	Grigsby-Grunow (2)	146	141	146	+ 1
167½	142½	600	Grill Oil of Fla (10)	149	147	147¼	+ ¼
69⅝	56	600	G'dian Fire Assn (2.40)	60	60	60	— 1
28	23½	100	Hall Printing Co (1)	26¾	26¾	26¾	+ ⅛
5	4¼	200	Hap Gandy, A (1.40)	4¼	4¼	4¼	— ⅛
28	25¼	100	Harrison Constr Mtls	26¾	26¾	26¾	— ⅛

Range, 1929. High.	Low.	Sales.	Stock and Dividend Rate.	High.	Low.	Close.	Net Ch'ge.
78¾	63⅜	200	Hart-Parr Co	70	69⅝	69⅝	— ⅛
24⅝	19¼	100	Do pf A (6½)	157	181⅜	157	+ 1½
59⅝	45	200	Harvard Corp	59⅜	58	58⅜	+ 1⅛
50¾	43	100	Haseltine Corp (1)	45	45	45	..
121⅜	115	10	Hercules Powder pf (7)	115	115	115	— ⅛
28¼	20	400	Helena Rubinstein	21⅝	21½	21⅝	+ ⅛
28¾	23¾	200	Hires (C E) Co, A (3)	24¾	24¾	24¾	— ⅛
100	100	100	Hoe (R) (1.50) ex 2 days	24	24	24	..
9¾	8¼	100	Hollinger Gold (60c)	8¾	8¾	8¾	+ ⅛
7½	4½	100	Homaskla Oil	5	4¾	5	+ ⅛
27¼	22	300	Hood Rubber	23	23	23	..
50½	48¾	200	Household Finance pf(3)	50	50	50	— ⅛
21	15	200	Houston Gulf Gas	21	21	21	+ ⅛
23	10⅝	5,200	Hudson Bay Mines&Smelt	21⅞	21¼	21¾	+ ⅜
106⅝	90	1,300	Humble (12)	91¾	90	90⅝	+ ⅛
49⅞	34¾	200	Hygrade Food Products	40	39⅝	40	+ ⅛
11¼	10	600	Imperial Chem (Ind)	10¼	10¼	10¼	— ⅛
103½	89	1,100	Imperial Oil of Can (12)	93	90¼	93	+ 1½
91⅝	81½	100	Do reg (12)	91¼	91¼	91¼	— ⅛
58½	44	100	Ind Finance ctfs	45⅝	44	44⅞	— ⅛
90½	81¼	400	Indiana Pipe Line (10)	81¼	81¼	81¼	— ⅛
90½	77½	200	Ins Co of A (12½)	79¾	79¾	79¾	— ⅛
33⅞	30¼	1,000	Insurance Secur (1.40)	30⅞	30¼	30¾	+ ⅛
2½	1¾	1,900	Intercontinental Pet	1⅞	1⅞	1⅞	..
65½	50¾	1,000	International Pet (75c)	55	54	54⅜	+ ⅛
19¾	14¾	300	International Products	19½	19	19	— ⅛
83¾	51¼	8,200	Inter Prod pf (6)	81¼	81¼	81¼	— ⅛
25	12½	300	Inter Projector (1)	25	25	25	+ ½
114	112¾	100	Inter Saf Ras, B (12½)	87½	86	87½	..
49	44	300	Inter Util, A (5½)	46	45⅞	46	+ 1⅛
22	15¾	5,500	Do B	19⅜	19	19⅜	+ ⅛
11	4¾	400	Do warrants	7¾	7¾	7¾	+ 1¼
73½	63	900	Inter Shoe (3½)	65½	65	65	..
33⅞	30¼	200	Iron Fire Mfg vtc (1)	32	31⅝	32	+ ⅛
5¾	3½	2,400	Iron Cap Copper	5½	5¼	5½	..
18⅜	11½	500	Italian Superpower, A	14¾	14	14	— ¾
15	5¾	400	Do warrants	10¼	10	10	— ¾
19¾	17½	300	Jonas & Naumberg w i	18¼	18	18	— 1
53¾	32¼	300	Do cum pf (3)	43¾	43¾	43¾	+ 1⅜
23⅜	21	1,100	Karstadt (Rudolph)	21¼	21	21¼	+ ⅛
9⅜	7½	9,200	Kennecott Cop, new (4)	8	7⅞	8	+ ⅛
68c	48c	1,000	Kerr Lake	68c	68c	68c	+ 1c
43⅝	38	1,300	Keystone Air Corp	40½	38	40½	— ⅝
11⅜	8½	100	Kimberly Clark (2½)	10¾	10¾	10¾	+ ⅛
3⅝	1⅜	800	Kirby Pat	2¼	2¼	2¼	— ⅛
33	28½	300	Kirsch Co	29⅜	29	29⅜	— ⅛
60	44	300	Kobacker Stores	60	54½	60	+ 5
35¾	30⅝	2,000	Lake Ry & M (†2.60)	32⅝	31⅞	32⅝	+ ⅝
44¾	41¼	100	Lackawanna Sec (4)	41¼	41¼	41¼	— ⅛
53⅝	45⅛	1,900	Lake Superior Corp	48⅜	47	47¼	+ 1⅛
28	23	1,100	Larrowe Mill (†1.67½)	25	23	23½	+ ⅛
24	24	300	Lehman Corp (1)	24	24	24	..
172	150	1,600	Lehigh Coal & N (4)	160½	155¼	160¼	+ 4⅝
50¾	45	1,000	Lehigh Val C & I (3.60)	45½	45	45	— ⅛
5¾	5	6,300	Leonard	5	5	5	..
33	32	100	Leonard Fitzpat (1½)	33	33	33	— ⅛
44	31	1,400	Lerner Stores Corp (2)	32	32	32	— ⅛
220¾	179	950	Libby-Owens Sh G (2)	211	209¾	210	+ 1
28	23	300	Lion Oil Ref (3)	28	28	28	+ 1
40	40	100	Loews, Inc, deb rts	40	40	40	+

CHANGES IRREGULAR IN COTTON FUTURES

Trading Light and Final Prices Show No Losses and Gains Not Exceeding 2 Points.

FOREIGN MARKETS STEADY

Forecasts Made of Unusual Rate of Activity for Some Months to Come in Textile Industry.

In an unusually quiet trading session, prices on the Cotton Exchange held within the narrowest limits of the season and ended with a gain of 2 to a loss of 2 points yesterday. Both near months closed virtually unchanged from Monday's as well as Saturday's figures, and the reduction in March obligations in advance of notices next week progressed without disturbing relations between the various deliveries. Further shifting of holdings from March to July reduced the spread to $1 a bale at one time, but trade calling toward the close had a steadying influence on differences. Buying of both December and January against sales of the old crop was a feature of morning trading. Spot sales at Southern markets aggregated 17,000 bales, compared with 9,000 a year ago, and at generally unchanged quotations.

For the second successive day, near months in Liverpool closed unchanged, although a slight gain took place in new crop positions. In addition to the stabilization of prices for American cotton, little change occurred in either Egyptian or Indian quotations, disclosing one of the most unusual conditions existing in several years. Cotton continues to move into consuming channels, with buyers and sellers operating at prevailing prices under influences so evenly balanced that daily variations are unimportant. The process of shifting an extensive long and short interest out of March into more distant deliveries is being accomplished without an advancing or declining movement in the general price level.

According to Garside Service, developments in both the domestic and foreign cotton industry point to the maintenance of a relatively high rate of activity for some months to come when compared with conditions existing a year ago. While the situation in this country remains regular, some sections running full time while others are inclined to limit output, there is no general concerted curtailment such as developed a year ago and continued until Fall. Indications point to a world consumption of 15,000,000 bales or more, while the present stock available for export and domestic mill use is 400,000 to 500,000 bales less than that of last year and about 1,000,000 bales less than the average of the last four years.

Yesterday's quotations follow:

	Open.	High.	Low.	Close.	Previous Day.
Mar	20.02	20.02	19.95	19.99-20.00	19.99-20.00
May	20.06	20.06	20.04	20.05-06	20.06-08
July	19.77	19.78	19.73	19.75-77	19.75-76
Oc.old	19.62	19.62	19.60	19.63	19.63
Oc.nw	19.57	19.58	19.53	19.53	19.55
Dec.	19.57	19.60	19.55	19.58	19.56-57
Jan.	19.60	19.60	19.58	19.58	19.59

The local market for spot cotton was quiet, unchanged at 20-25c for middling upland.

Southern spot markets were: Galveston, 19.40c, unchanged, sales 775 bales; New Orleans, 19.09c, unchanged, sales 664 bales; Savannah, 19.14c, 1 point decline, sales 94 bales; Augusta, 19.19c, unchanged, sales 55 bales; Memphis, 18.55c, unchanged, sales 4,890 bales; Houston, 19.30c, unchanged, sales 2,892 bales; Little Rock, 18.35c, unchanged; sales 960 bales; Dallas, 18.70c, unchanged, sales 4,610 bales.

Yesterday's cotton statistics were:

	Yester-day.	Last Week.	Last Year.
Port receipts	23,898	Holiday	15,525
Exports	25,750	Holiday	11,982
Imports	6,060,742	Holiday	5,111,141
N. Y. stocks	81,485	Holiday	194,102
Ports stocks	2,063,974	Holiday	2,155,518
N. Y. arrivals	2,588	Holiday	3,178

Liverpool cables: Spot cotton quiet and unchanged at 10.47d for middling. Sales 5,000, American 3,000. Imports 5,000, American 3,000. Futures opened steady, unchanged to 1 point decline. Closed quiet, unchanged to 2 points advance. Prices: March 10.22d, May 10.34d, July 10.36d, October 10.24d, December 10.22d, January 10.21d.

Manchester—Yarns and cloths, more demand.

Weather in Cotton and Grain States.

Special to The New York Times.

WASHINGTON, Feb. 19.—Forecast:

NORTH CAROLINA—Mostly cloudy and colder, with showers in east Wednesday; Thursday fair, with colder in east.

SOUTH CAROLINA—Mostly cloudy and colder Wednesday, with showers on the coast; Thursday partly cloudy, with colder on the coast.

GEORGIA—Cloudy and much colder Wednesday, showers in south; Thursday fair, with colder on the coast.

FLORIDA—Partly cloudy, with showers and colder in extreme north Wednesday; Thursday partly cloudy, with colder in central portion.

LOUISIANA—Wednesday cloudy, rain in southeast portion, colder in east portion, cold wave in northeast portion, freezing to the coast Thursday morning.

MISSISSIPPI—Cloudy, rain in south portion, colder except in northwest portion, cold wave in southeast portion, with freezing to coast Thursday morning.

ALABAMA—Snow in north, rain in south portion, colder, cold wave, freezing to the coast Thursday morning.

EXTREME NORTHWEST FLORIDA—Rain, colder, with a cold wave, probably freezing Thursday morning.

ARKANSAS—Fair, not so cold in north and west portions; live stock warnings.

OKLAHOMA—Fair, rising temperature.

EAST TEXAS—Partly cloudy, not so cold in north and west portions, fresh northwest winds on the coast; live stock warnings.

WEST TEXAS—Fair, not so cold.

TENNESSEE—Partly cloudy, except snow flurries and colder in extreme east Wednesday; Thursday fair, with slowly rising temperature.

KENTUCKY—Partly cloudy, except snow flurries in extreme east Wednesday; Thursday slowly rising temperature.

OHIO—Partly cloudy, except snow flurries in morning in extreme east; Thursday fair, with slowly rising temperature.

ILLINOIS—Fair, not quite so cold in west and north Wednesday; Thursday fair in south, unsettled in north, rising temperature.

INDIANA—Fair, not quite so cold in extreme northwest Wednesday; Thursday fair in south, unsettled in north, rising temperature.

LOWER MICHIGAN—Fair, not quite so cold in extreme north Wednesday; Thursday probably snow with rising temperature.

UPPER MICHIGAN—Increasing cloudiness and not so cold Wednesday; snow Wednesday night or by Thursday, rising temperature.

WISCONSIN—Fair with increasing cloudiness, not so cold Wednesday; Thursday unsettled, snow probable, rising temperature.

MISSOURI—Fair, not so cold in north Wednesday; Thursday mostly fair with rising temperature.

IOWA—Fair with increasing cloudiness and not so cold Wednesday; Thursday mostly cloudy, possibly light snow, rising temperature.

MINNESOTA—Snow in northwest, increasing cloudiness in east and south, rising temperature Wednesday; Thursday mostly unsettled, possibly local snows, rising temperature in east and south.

NORTH DAKOTA—Unsettled, possibly local snows, rising temperature Wednesday; Thursday partly cloudy, slightly colder in northwest.

SOUTH DAKOTA — Increasing cloudiness with rising temperature Wednesday; Thursday partly cloudy to cloudy, warmer in extreme southeast.

NEBRASKA—Mostly fair Wednesday and Thursday; rising temperature Wednesday and in east and south Thursday.

KANSAS—Fair Wednesday and Thursday; rising temperature.

MARLAND IN EASTERN FIELD.

Obtains Control of Prudential Refining Corporation of Baltimore.

The Marland Oil Company has acquired control of the Prudential Refining Corporation, which operates a refinery in Baltimore, Md., and service stations in Maryland, New Jersey and Virginia. This is a new field for Marland, which previously has been active chiefly in the midcontinent territory. The refining capacity of Prudential's plant is about 10,000 barrels of oil a day. A cracking plant was installed recently. The company has bulk terminals at Baltimore, Norfolk and Newark. Its property also includes three tank steamers.

Marland will issue 110,000 shares of its stock to Prudential stockholders in exchange for their stock. Of this amount, 2,500 shares will be reserved for officers and employes of Prudential, leaving 107,500 shares to be divided on a pro rata basis among the company's stockholders. This will give each holder of one share of Prudential common one-half share of Marland stock.

It is assumed that all of the preferred stockholders and warrantholders of the Prudential will exercise their privilege by acquiring Prudential common to which they are entitled. The agreement provides that sufficient of the Marland stock received by the Prudential shall be deposited in escrow for the benefit of the preferred stockholders and for the benefit of the holders of bond warrants.

The Sinclair Consolidated Oil Company has arranged to acquire the physical assets of the Puritan Oil Company of St. Louis, distributor of petroleum products, with fifty service stations and more than one hundred dealer and commercial outlets. Some of the stations have greasing and oiling facilities. This chain will fill the gap between Sinclair's outlets in Oklahoma and Illinois and will round out its facilities for distribution in Missouri.

TIME PAYMENTS FOR HEAT.

National Radiator Makes Arrangements for Financing of Sales.

Installations of heating systems in old or new houses by the National Radiator Company will be financed by the General Contract Purchase Corporation and affiliated Morris Plan banks and Contract Purchase corporations on an instalment basis, it was announced yesterday. All the Contract Purchasing corporations and Morris Plan banks concerned are subsidiaries of Industrial Finance Corporation. According to officials of Industrial Finance, the arrangement is a step toward the merging of its industrial banks and finance companies, which include the Contract Purchase Corporation, purchased last year from General Electric Company; Industrial Acceptance Corporation and the Morris Plan banks in many cities.

Among the features of the contract with National Radiator is death and disability insurance on the lives of purchasers to the amount of their indebtedness for heating equipment. Blanket insurance on the homes of purchasers to the amount of the unpaid instalments is also provided.

INSURANCE STOCK RIGHTS.

Bankers Indemnity of Newark to Offer 100,000 Shares at $15 Each.

The board of directors of the Bankers' Indemnity Insurance Company of Newark yesterday voted to issue 100,000 additional shares, giving stockholders of record on March 6 rights to subscribe for new stock in the ratio of one new share for every two owned, at $15 a share. With the issuance of the new stock the capital will be increased from $1,000,000 to $1,500,000 and the surplus from $1,000,000 to $1,500,000, and $500,000 will be credited to the voluntary reserve.

Earlier in the day the stockholders at their annual meeting made this action possible by voting to increase the authorized capital. All directors were re-elected.

New York Transit Plans Capital Cut

D. S. Bushnell, president of the New York Transit Company, said yesterday that when arrangements had been completed for the sale of properties not required in the business the directors would be able to submit a plan for reducing the capital of the company. This would involve an exchange of new shares for old and a cash distribution to stockholders.

OUT-OF-TOWN EXCHANGES.

CLEVELAND.

Sales.		High.	Low.	Last.
110	Astna Rub	21½	21½	21½
20	Allen Indust pf	83	83	83
725	Apex Elec	20	20	20
200	Bond Stores B	1¼	1¼	1¼
100	Byers Motor	10	10	10
25	Chase Brass pf	104½	104	104
20	City Ice and Fuel	59¼	59¼	59¼
535	F. C. Clark	12	11½	12
25	Cleveland Cliffs	138	138	138
10	Cleveland Railway	106	106	106
513	Cleve Securities pf	3¼	3¼	3¼
25	Columbus Auto pf	31½	31½	31½
300	Electric Cont	62	61	62
200	Falls Rub	8¼	8	8
25	Firestone 7% pf	108¼	108¼	108¼
200	Foote Burt	44	44	44
390	Geometric Stamps	31	29½	29½
20	Geni Tire pf	101	101	101
5	Godman Shoe	32¼	32½	32½
20	Guardian Trust	395	395	395
345	India Tire	66	65	65
45	Jaeger Mch	37	36½	37
5	Kelly Is Lime	60½	60¼	60½
25	Met Brick pf	106	106	106
5	Miller Rub pf	80	80	80
13	Murray Ohio	38	38	38
150	Myers & Bros	34½	34	34
90	Do pf	105	105	105
130	National Acme	37	35	37
15	National Refunding	37	37	37
150	National Tile	26½	26½	26½
20	Nestle-Lemur, A	25	22	25
117	Ohio Brass, B	84½	84	84½
20	Packer Corp	31	30	30
501	Paragon Refg, B	25	24½	24½
300	Peerless Tr	23	23	23
240	Patterson Sargent	38	38	38
275	Reliance Mfg	49	48½	48½
25	Richman Bros	352	348	348
25	Sandusky Cement	260	260	260
200	Seiberling Rub	62	62	62
1	Do pf	107	107	107
65	Selby Shoe	30½	30½	30½
151	Sherwin-Williams	66¼	66¼	66¼
425	Stouffer Corp A	31	30½	30½
7	Trumbull Cliffs pf	104½	104½	104½
45	Union Trust	333	333	333
38	Wellman Seaver pf	64	64	64
235	Weldar Prods	25¼	23	25¼
65	Youngstown S&T pf	103¾	103	103¼

CINCINNATI.

Sales.		High.	Low.	Last.
12	Ahrens Fox B	15	15	15
1014	Amer Laun Mach	90	86½	90
429	Amer Roll Mills	94	93½	93½
100	Amer Thermos A	17¼	17¼	17¼
140	Baldwin Locomotor	16	15¾	15¾
280	Central Brass A	25½	25	25
30	Churngold Corpn	33	32	32
100	Cin Gas & Elec pf	85½	85½	85½
310	Cin Ry & Lt pf	48	48	48
15	Cin Postal Term pf	85	85	85
138	Cin St Ry	51¼	51	51
5	Cin Un Stk Yds	41¼	41¼	41¼
222	Crosley Radio	92½	91	92
405	Eagle Picher	19½	19	19
70	Formica	31½	31	31½
15	Fyr Fyter	27¾	27¾	27¾
179	Gibson Refrig	57¾	57	57
5	Goldsmith Sons	30	30	30
421	Gruen Watch	57	56½	56½
7	Hatfield Mfg	40	38	40
70	Julius Kobacker	30	30	30
328	Kodel Radio, A	28	27	27½
275	Massachusetts	33½	33	33½
10	Do pf	118	118	118
31	Paragon V T C	25	25	25
42	P and G 6% pf	102¾	102¼	102¼
84	Pure Oil 6% pf	101	101	101
20	Putnam Candy	10	10	10
25	Richardson	280	280	280
43	Sayers Scoville pf	100	93	100
230	U S Playing Card	110	110	110
50	U S Shoe	7	6¾	7
71	Whitaker Paper	81	80	80
4	Wurlitzer	117	117	117

PAPER MEN FAVOR 13-MONTH CALENDAR

Cost Association of Industry Endorses Movement for World Adoption of Plan.

IT IS DECLARED PRACTICAL

This Has Been Demonstrated by Many Concerns, Says S. L. Bush at Convention Here.

The movement to establish by international consent a fixed calendar of thirteen months of twenty-eight days each was approved yesterday at a meeting of the Cost Association of the Paper Industry, held in connection with the annual convention of the American Paper and Pulp Association and Affiliated Associations at the Waldorf.

The endorsement followed an address by Seth L. Bush, manager of the research department, Crocker-McElwain Company, Holyoke, Mass., which adopted the thirteen-month scheme in 1914, Mr. Bush told the members that the company had found much of advantage in it and nothing of disadvantage as far as the internal records were concerned. The question of an extra day each year, he said, was easily met by including one five-week period about every six years.

"Many concerns have demonstrated that a calendar of thirteen four-week periods is practical and advantageous," said Mr. Bush. "Its use is bound to increase. But the full benefit of such a calendar cannot be realized until it becomes common practice.

"Modern industrial management will more and more demand accurate comparison of past performance as a guide to the intelligent forecast of the future. In this process the inconsistencies of the present calendar, when once fully realized, will not be tolerated.

"The question of what to do with the extra day in each year and the extra two days in leap year has been sensibly answered by the suggestion that Year Day be observed between Dec. 28 and Jan. 1 and that Leap Day be inserted in the same manner between two of the Summer months. The new month would be placed between June and July and would be called 'Sol.'

"It has been suggested that with a simplified calendar we might arrange to celebrate all holidays on Monday. Surely such a week-end arrangement would be a boon to millions of people. Such an arrangement would work out exceptionally well for paper mills, avoiding as it would the necessity of starting up on Monday morning, shutting down again for a holiday observed on Tuesday and then starting up again on Wednesday, with all the attendant loss of effective time."

Samuel C. Knode, of the Albemarle Paper Manufacturing Company, Richmond, Va., was elected president of the Salesmen's Association for the coming year, succeeding J. H. Coy of Chicago.

UTILITY EARNINGS.

Reports for Various Periods Made by Public Service Corporations.

The American Water Works and Electric Company, Inc., in its annual report shows for 1928 a net income of $6,208,000, equal after preferred dividends to $3.50 a share on 1,422,163 shares of no-par common stock, against $4,860,000 or $2.79 a share on 1,361,413 shares in 1927. Earnings on the average number of shares outstanding were $8.56 in 1928 and $2.83 in 1927. The statement follows:

	1928.	1927.
Gross earnings	$61,244,680	$42,121,401
Exp., taxes, &c.	28,027,538	25,856,535
Net	$25,017,031	$22,270,866
*Int., amort., &c.	14,668,327	14,397,280
Depreciation, &c.	4,240,000	2,653,940
Net income	$6,200,405	$4,860,146

*Includes preferred dividends of subsidiaries, &c.

Net income of the West Penn Electric Company, a subsidiary of American Water Works and Electric, after taxes, depreciation and prior charges, was $6,259,171, against $5,111,328 in 1927.

H. Hobart Porter, president of the parent company, said $8,258,689 had been charged against earnings in 1928 for maintenance and reserves for renewals, retirements and depletion.

Brooklyn-Manhattan Transit.

The Brooklyn-Manhattan Transit Company reports increased gross revenue, but decreased surplus for January. Its earnings for that month of this year and last year follow:

	1929.	1928.
Jan. gross	$3,977,564	$3,968,834
Net aft taxes	1,085,537	1,119,061
Total income	1,140,077	1,180,859
Surplus aft charges	489,807	523,727
7 months' gross	28,112,935	27,396,215
Net after taxes	7,865,328	7,711,710
Total income	8,217,423	8,291,853
Surplus after chgs.	3,543,949	3,947,033

Green Mountain Power.

The Green Mountain Power Corporation, a subsidiary of the Peoples Light and Power Corporation, reports gross revenues of $1,909,695 for 1928, an increase of $166,758 over the preceding twelve months. Gross income amounted to $1,238,533, an increase of $212,361.

Coach Company Pays Bonuses.

The Fifth Avenue Coach Company distributed yesterday approximately $47,000 among 1,800 employes under its plan whereby those who have been in its service for more than ninety days participate to the extent of 10 per cent of the net earnings from transportation service. This was the third distribution, making about $190,000 so divided since Feb. 21, 1928.

BANKS AND TRUST COMPANIES

NEW YORK BANKS.

	Bid.	Ask.
America	30	32
Amer Union	230	240
Bk of U S		
Bronx	215	225
Bk Yorktown	230	245
Bryant Park	375	575
Chelsea, Stock	420	430
Do, new, W.I.	101	104
Central Nat.	198	208
Century	235	250
Chase	911	924
Chat Phenix	405	415
Chemical	1210	1225
City, new	437	441
Clarest'l, sld.	400	415
Do new	100	115
Colonial	1400	
Commerce	845	855
Commercial	580	600
Community	350	500
Continental	530	615
Corn Exch	735	800
Fifth Av	2300	2350
First Nat	3425	3500
Fordham	205	
Grace	600	

Brooklyn.	Bid.	Ask.
Bay P'kway	185	200
Bedford	197	207
Bensonhurst	190	210
Citizens	225	260
Erasmus	160	180
Flatbush	210	225
Globe Exch	300	350
Granite	310	370
Guardian	310	330

Queens.	Bid.	Ask.
Bk of Rock	370	410
Co Point N	145	165
Douglas'n N	230	
Elmhurst	175	200
Jamaica	300	400
L I Nat Ast	180	220

Richmond	Bid.	Ask.
Mariners Har	80	110
South Shore	150	185
State Bank	250	

Westchester	Bid.	Ask.
Amer Nat Bk	250	550
1st N Port	650	
1st N York	275	
1st N M V	300	
Gen N Roch	200	

Nassau.	Bid.	Ask.
Baldwin N	135	
Bank of Rock		
Centre Bk	300	
Citizens Nat		
Freeport	425	525
E Rock B	140	175
1st N Cl Bk	300	400
1st N Hemp	600	750
1st N M'rick	300	
1st N. Mal	400	
1st N Roslyn	300	475
Glen Cove T	600	
Hemp N Bk	250	295
Lynbrook N	250	
Long B Tr	220	245

Suffolk.	Bid.	Ask.
Bk of Jef'son	250	450
Cen Moriches	210	230
Elt Tr. Pgsc	370	
Com T Bk C	195	
Com T Sy'k	180	
1st Nat B N	350	750
1st N Islip	220	325
1st N Pt Jef	475	550
L I St Bk & Tr	375	475
Riv'd		

	Bid.	Ask.
Bankers	1105	1220
Bk Europe	1550	
Do new	435	
Bryant Park	375	575
Chelsea, Stock	420	430
Do, new, W.I.	101	104
Central Nat.	198	208
Century	235	250
Chase	911	924
Chat Phenix	405	415
Chemical	1210	1225
City, new	437	441
Clarest'l, sld.	400	415
Do new	100	115
Colonial	1400	
Commerce	845	855
Commercial	580	600
Community	350	500
Continental	530	615
Corn Exch	735	800
Fifth Av	2300	2350
First Nat	3425	3500
Fordham	205	
Grace	600	

	Bid.	Ask.
Manufact	700	780
Marine	600	660
Industrial	360	395
Inter Union	100	112
Jefferson	240	260
Lafayette	240	260
Lawyers Nat	372	385
Madison Sq	300	315
Manhat Co	810	825
Merchants	185	
Midtown	200	220
Mutual	300	900
National	240	260
New Neth	170	185
National Bank of the Republic	220	235
Northern Trust Co	925	935
People's Trust and Savings Bank	500	515
State Bank of Chicago	580	585
Trust National	595	600
Union Bank of Chicago	473	485
Union Trust	955	962

	Bid.	Ask.
Bankers	1105	1220
Bk Europe	1550	
Do new	435	
Bryant Park	375	575
Chelsea, Stock	420	430
Do, new, W.I.	101	104
Central Nat.	198	208
Century	235	250
Chase	911	924
Chat Phenix	405	415
Chemical	1210	1225
City, new	437	441
Clarest'l, sld.	400	415
Do new	100	115
Colonial	1400	
Commerce	845	855
Commercial	580	600
Community	350	500
Continental	530	615
Corn Exch	735	800
Fifth Av	2300	2350
First Nat	3425	3500
Fordham	205	
Grace	600	

	Bid.	Ask.
Bankers Sec. Tr. Bdgt	206	
Do units	31	
Hartford (Conn.) Tr	630	700
Hartford Nat'l Bank & Tr	600	625
Nat. Tradesmen, New Haven	210	
Phoenix State, Hartford	530	

CANADA.

	Bid.	Asked.
Bank of Montreal ex rts	304	305
Bank of Nova Scotia	400	405
Bank of Toronto	272	274
Banque Canadienne Nat'le ex rts	178	182
Canadian Bank of Commerce	350	360
Dominion Bank, ex rts	206	208
Provincial Bank	760	135
Royal Bank of Canada, ex rts	370	372

NEW YORK TRUST COMPANIES.

	Bid.	Ask.
Bankers Trust	410	420
Bank Manhattan Co	60	63
Bankers	1105	1220
Bank Metropolis	425	435
Bk Europe	1550	
Bk N Y & T	505	515
Bronx	450	
Cent Union	3625	3800
Do new	1000	1050
Do rights	43	46
Commercial	535	545
Do rights	50	55
Manhattan-Bronx	600	630
Market Street	414	430
Northwestern	980	1010
Penn	840	855
Philadelphia	940	960
Southwark	440	460
Tenth (new)	44	47
Tradesmen's	500	515

TRUST COMPANIES.	Bid.	Ask.
Aldine	250	265
Bank of North Amer. & Trust	480	490
Bank of Phila. & Trust	840	855
Bankers	137	142
Central Tr. and Savings	245	255
Colonial	255	265
Finance Co. of Pa	635	645
Fidelity, Philadelphia	990	1010
Franklin	740	760
Germantown	950	980
Girard ex rights	1580	1630
Do rights	100	110
Industrial	580	595
Integrity (new)	134	139
Pennsylvania Co. (new)	139	143
Do warrants	38	40
Provident	897	900
Real Estate Land Title (new)	78	81
Real Estate (assented)	325	340
Union Bank & Trust	330	345

Brooklyn.	Bid.	Ask.
Brklyn Tr	1060	1080
Kings Co Tr	2000	2100

Westchester.	Bid.	Ask.
Law M & T	230	250
Mutual Tr	375	400
New Roch Tr	125	

	Bid.	Asked.
Edgewood Tr	215	230
Fidelity	140	150

	Bid.	Asked.
West C & T	600	1050
West Trust	1000	1050
Yonkers Tr	350	

NEW JERSEY.

Newark.	Bid.	Asked.
National Newark and Essex	425	440
N. J. National (425)	50	52

TRUST COMPANIES.	Bid.	Asked.
Federal ($25)	154	157
Fidelity Union ($25)	200	210
Merchants and Newark ($25)	175	180
United States	190	200
West Side ($25)	230	240

Jersey City.	Bid.	Asked.
Commercial Trust ($25)	200	210
First National ($25)	107	110
Franklin National	250	
Hudson County National ($50)	700	750
Journal Square National	240	
N. J. Title & Trust ($25)	185	195
Trust Co. of N. J. ($25)	190	200

Hoboken.	Bid.	Asked.
First National ($25)	190	
Jefferson Trust	200	
Second Bank and Trust	200	
Stanwix Trust (stamped ($25))	140	150

Union City.	Bid.	Asked.
First National Bank	210	230
Hudson Trust	900	950

PHILADELPHIA.

BANKS (National).	Bid.	Asked.
Central	580	600
City National Bank & Trust	247	255
Corn Exchange (new)	185	195
Do rights	42	46
First	535	550
Do rights	50	55
Manufacturers-Quaker City	575	600
Market Street	414	430
Northwestern	980	1010
Penn	840	855
Philadelphia	940	960
Southwark	440	460
Tenth (new)	44	47
Tradesmen's	500	515

TRUST COMPANIES.	Bid.	Ask.
Aldine	250	265
Bank of North Amer. & Trust	480	490
Bank of Phila. & Trust	840	855
Bankers	137	142
Central Tr. and Savings	245	255
Colonial	255	265
Finance Co. of Pa	635	645
Fidelity, Philadelphia	990	1010
Franklin	740	760
Germantown	950	980
Girard ex rights	1580	1630
Do rights	100	110
Industrial	580	595
Integrity (new)	134	139
Pennsylvania Co. (new)	139	143
Do warrants	38	40
Provident	897	900
Real Estate Land Title (new)	78	81
Real Estate (assented)	325	340
Union Bank & Trust	330	345

CHICAGO.

	Bid.	Asked.
Central Trust of Illinois	608	613
Chicago Trust Co	529	534
Continental National Bank	630	690
First National	940	960
Forman National Bank	987	992
Harris Trust and Savings	1200	1225
Illinois Merchant Trust	1370	1380
National Bank of the Republic	220	222
Northern Trust Co	925	935
People's Trust and Savings Bank	500	515
State Bank of Chicago	580	585
Trust National	595	600
Union Bank of Chicago	473	485
Union Trust	955	962

CONNECTICUT.

	Bid.	Asked.
Bankers Sec. Tr. Bdgt	206	
Do units	31	
Hartford (Conn.) Tr	630	700
Hartford Nat'l Bank & Tr	600	625
Nat. Tradesmen, New Haven	210	
Phoenix State, Hartford	530	

BOSTON.

	Bid.	Asked.
American Trust Co	460	
Atlantic National Bank	305	310
Bank of Commerce & Trust	165	
Beacon Trust Co	260	280
Boston Nat Bank	150	
Boston Safe Deposit & Trust	510	
Exchange Trust Co	215	225
Federal Nat Bank	245	255
First Nat Bank	484	488
Merchants Nat Bank	455	
National Rockland Bank	437	444
National Shawmut Bank	320	325
New England Trust Co	500	
Old Colony Trust Co	465	485
Second National Bank	445	
Webster & Atlas National Bank	208	212
United States Trust Co	420	

DIVIDENDS DECLARED

Company.	Regular. Rate.	Pe-riod.	Pay-able.	Hdrs. of Record.
Bolsa Chica, A	2%	Q	Mar. 15	Feb. 28
Boot W Tons A R	$1.00	Q	Mar. 1	Mar. 1
British Am Tob	10d		Mar. 30	
Do pf	6d	SA	Mar. 30	
Cal & Ariz Min	$1.50	Q	Mar. 21	Mar. 8
Chesapeake Corp	75c	Q	Mar. 1	Feb. 15
Chicago Yel Cab	25c	M	Apr. 1	Mar. 20
Do	25c	M	May 1	Apr. 19
Do	25c	M	June 1	May 20
Cont'n'l Can, A	50c	Q	Apr. 1	Mar. 19
Do B	15c	Q	Apr. 1	Mar. 19
Do pf	1¾%	Q	Apr. 1	Mar. 10
Crane Co	1¼%	Q	Mar. 15	Mar. 1
Do pf	1¾%	Q	Mar. 15	Mar. 1
Crue Sh of Am pf	$1.75	Q	Mar. 30	Mar. 15
Cutler Hammer, Inc	87c	Q	Mar. 15	Mar. 4
Dennison Mfg deb	$2	Q	May 1	Apr. 20
Do pf	$1.75	Q	May 1	Apr. 20
Equitable Trust	3%	Q	Mar. 30	Mar. 16
Gotham Silk Hos	62½c	Q	Apr. 1	Mar. 12
Honolulu Cons Oil	50c	Q	Mar. 15	Mar. 5
Hous G Gas pf, A	1¾%	Q	Mar. 1	Feb. 15
Do pf, B	1¾%	Q	Mar. 1	Feb. 18
Johns-Manville	75c	Q	Apr. 15	Mar. 25
Do pf	$1.75	Q	Apr. 30	Mar. 31
Morgenthaler Lino	$1.25	Q	Mar. 30	Mar. 15
Motor Wheel	50c	Q	Mar. 20	Mar. 6
N E Tel & Tel	$2	Q	Mar. 30	Mar. 9
N C Tex Oil pf	$1.62½	Q	Apr. 1	Mar. 11
Paraffine Cos	50c	Q	Mar. 27	Mar. 11
Phelps Dodge	$1.50	Q	Apr. 1	Mar. 8
Rem Rand 1st pf	$1.75	Q	Apr. 1	Mar. 8
Do 2d pf	$2	Q	Apr. 1	Mar. 8
Sheffield Steel	50c	Q

AVERAGE PRICES UP 1-2 OF 1% IN JANUARY

Labor Bureau's Wholesale Index Beat December, Rose 1% Over January, 1928.

FARM PRODUCTS LED GAINS

Increases Due Mainly to Advances In Grains, Hogs, Sheep, Poultry and Potatoes.

WASHINGTON, Feb. 18.—A slight upward tendency of wholesale prices from December, 1928, to January, 1929, is shown by information collected in representative markets by the Bureau of Labor Statistics of the United States Department of Labor. The bureau's weighted index number, computed on prices in the year 1926 as the base and including 550 commodities or price series, stands at 97.2 for January, compared with 96.7 for December, an increase of one-half of 1 per cent. Compared with January, 1928, with an index number of 96.3, an increase of nearly 1 per cent is shown.

Farm products led in price increases over the preceding month, due mainly to advances in grains, hogs, sheep and lambs, poultry and potatoes. Beef cattle, cotton and eggs, on the other hand, were cheaper than in December. The increase in the group as a whole was over 2 per cent.

In the group of hides and leather products there was a pronounced drop in prices of hides and skins. Cotton goods were stationary in price. Small advances were recorded for the groups of metals and metal products, house furnishing goods and miscellaneous commodities.

Of the 550 commodities or price series for which comparable information for December and January was collected, increases were shown in 129 instances and decreases in 133 instances. In 288 instances no change in price was reported.

Comparing prices in January with those of a year ago, as measured by changes in the index numbers, it is seen that building materials and metal products were considerably higher, while fuel and lighting materials and foods were somewhat higher. Small decreases between the two periods took place among farm products, textile products, chemicals and drugs and house furnishing goods, and a considerable decrease among hides and leather products and articles classed as miscellaneous.

The January index number for the principal groups of commodities compares as follows with December and January, 1928. The monthly average of 1926 is reckoned as 100:

	Jan., 1929.	Dec., 1928.	Jan., 1928.
All commodities	97.2	96.7	96.3
Farm products	105.9	103.6	106.1
Grains	98.5	94.3	104.7
Foods	98.8	96.6	98.6
Butter, cheese, milk	110.3	109.6	108.6
Meats	105.7	102.3	91.6
Other foods	90.7	90.8	99.0
Hides & leather products	113.6	115.7	121.0
Hides & skins	161.4	164.5	181.4
Leather	120.5	118.3	123.8
Boots & shoes	106.7	108.4	108.4
Textile products	96.4	96.5	96.8
Cotton goods	101.2	101.2	102.3
Silk & rayon	83.2	83.7	83.7
Woolen & worsted goods	101.1	100.0	99.0
Other textile products	89.3	84.9	90.4
Fuel & lighting	94.5	95.5	92.9
Anthracite coal	91.1	91.2	94.8
Bituminous coal	93.0	93.2	94.0
Metals & metal products	103.6	102.0	98.1
Iron & steel	96.7	96.4	93.9
Non-ferrous metals	100.7	98.0	91.7
Agricultural implements	98.8	98.6	98.8
Automobiles	111.6	111.2	104.3
Building materials	96.1	96.1	93.9
Chemicals & drugs	95.9	96.1	96.3
House furnishing goods	96.6	96.4	98.6
Miscellaneous	80.3	80.1	80.6
Raw materials	97.4	96.7	100.2
Semi-manufactured articles	97.3	97.2	97.7
Finished products	96.5	96.4	93.9
Non-agricult'l commodities	94.9	94.8	93.7

The bureau's index number for all commodities as of December, 1928, compares as follows with the average in previous months and years:

Jan., 1929	97.2	Jan., 1928	96.3
Dec., 1928	96.7	Jan., 1927	96.6
Nov., 1928	96.7	Jan., 1926	103.6
Oct., 1928	97.1	Jan., 1925	103.5
Sept., 1928	100.0	Jan., 1924	99.8
Aug., 1928	99.9	Jan., 1923	102.2

LEAD RISES TO 6.95 CENTS.

Buying Causes Advance Here, With a Similar Increase at St. Louis.

Substantial purchases of lead in this market yesterday resulted in an advance in price to 6.95 cents a pound, New York, from 6.85 cents, the American Smelting and Refining Company making the new price. Lead at St. Louis was marked up similarly to 6.85 cents, as against 6.75 Monday. This development was the chief feature of the non-ferrous metal market.

Copper buying was quiet on foreign account, although more inquiry was noted from domestic fabricators. In view of the heavy buying of recent weeks, the present lull is not considered surprising.

Tin Prices Ease in Dull Market.

Prices for tin futures on the National Metal Exchange yesterday closed unchanged to 5 points lower. The turnover was seventy-five tons and the market closed easy. Only one sale was made at more than 49 cents, that being five tons of April at 49.10. March was in best demand, followed by July, April and June. February and May were neglected. Trading was generally dull.

METAL MARKET REPORT.

These prices were quoted on the local market:

	Yesterday. Bid.	Asked.	Monday. Bid.	Asked.
Copper, elec	18.00	...	18.00	...
Tin, str. spot	49.37½	...	49.12½	...
Lead, N. Y. spot	6.95	...	6.85	...
Zinc, N. Y. spot	6.70	...	6.70	...
Antimony	6.62½	...	6.62½	...
Quicksilver	123.50	...	125.00	...
Iron, No. 2X sil.	21.00	21.25	21.00	21.25
Aluminum	24.00	...	24.00	...

London quotations were:

	Yesterday. £	s	d	Monday. £	s	d
Copper, spot	76	10	0	76	3	9
Copper, futures	77	3	9	76	17	6
Tin, spot	223	0	0	220	15	0
Tin, futures	223	15	0	221	10	0
Spelter, spot	26	1	3	26	3	9
Spelter, futures	26	3	9	26	5	0
Lead, spot	23	3	9	23	2	6
Lead, futures	23	5	0	23	3	9

PRODUCE EXCHANGE SECURITIES.

TUESDAY, FEB. 19, 1929.
SALES, 28,028.

Stocks.	High.	Low.	Last.	Sales.
Aerom Kl Cp, $1 par	7¼	6¼	6¼	1800
Am Bag Am't Corp	13¾	12¾	12¾	300
Allied Fr & Lt com	39¼	38¾	39¼	800
Do $5 pf	80	80	80	100
Andes Pet Cry com	1¼	1¼	1¼	200
Asso Gas & El com	39	38	39	2100
Do com rights	7	6¾	6¼	400
Bagdad Corp com	4¾	4½	4¾	1800
Big Mo Mn Co $1 par	2	1¾	1¾	5200
Col A Fin C com	51	52	51	600
Con Instrument com	20½	18¾	20¼	1000
Fin & Ind Sec com	140	139¾	140	3200
Intl Ger Co $3 pf	57¾	56	57¾	3700
Kentucky Tel Corp com	16¾	16¼	16¾	1600
Kelvinator of C, Ltd	11	11	11	100
La Lasine Intl Co c	5¼	5¼	5¼	100
Louisiana Land & Exp	14¾	13¾	14¾	3100
Macfadden Pub com	97½	97¼	97¾	100
Natl Amer Co, Inc	22¾	22	22	200
Natl L V Ref Co com	5	5	5	300
Splitdorf Beth El com	10¾	10	10¾	300
Sudbury Bas M, Ltd	12¾	12¼	12¾	400
Swallow Airp Co com	8	8	8	100
Union Cigar Gr	5¾	5¼	5¾	200
BANKS.				
Manufac Trust Co	265	265	265	55
INSURANCE COMPANIES.				
Natl Liab Insur Co	37	34	37	400
Public Fire Insur Co	22	20	20	600

LIVE STOCK AT CHICAGO.

Special to The New York Times.

CHICAGO, Feb. 19.—Arrivals of hogs were under expectations, being the smallest for a Tuesday in over ten years, and estimates indicated small arrivals tomorrow. Prices advanced 15 to 20 cents and closed about the top. The best price was $10.65, or 15 cents above Monday, while the day's average was 20 cents higher at $10.45. Bulk of desirable weights sold at $10.40 to $10.50, with a number of loads of 180 to 230 pound averages going at $10.65. Packing sows brought $9.40 to $10. Packers bought 17,900 and shippers 11,000, with 5,000 left over. Receipts 24,000, with 30,000 estimated for tomorrow.

Better grades of steers, yearlings and heifer cattle advanced 25 cents, with other cattle showing little change. Heavy steers sold at $14.75, with bulk of best cattle at $11.25 to $13.25. Receipts 6,000.

Fat lambs steady to 25 cents lower. Bulk of sales were at $15.75 to $16.35 and a top of $16.75. Sheep steady at $6 to $8.25 and a top of $9.25. Receipts 15,000.

LIVE STOCK AND MEATS.

These prices were reported yesterday in the New York and New Jersey markets by the United States Department of Agriculture:

VEALERS AND CALVES.

Vealers scarce, active, steady. Good to choice, $18.50. Common Southern veals, $12.

HOGS.

Steady. Desirable 170-240 pound weights, $11.25.

RUBBER TRADING CAUTIOUS.

Closing Prices Unchanged to 40 Points Lower—787 Contracts.

Uncertainty in the London and Singapore markets led to more cautious trading yesterday in rubber futures on the Rubber Exchange here. Closing prices were unchanged to 40 points lower. The turnover was 787 contracts, or 1,967½ long tons, compared with 2,169 contracts on the preceding day. The market followed London closely, reacting in the morning, rallying 30 points and closing steady. The rally did not go far enough to bring prices up to the previous close, except in May deliveries.

Prices on the local market follow:

	High.	Low.	Close.	Prev. Close.
February	24.90	24.80	25.00n	25.20
March	25.20	24.90	25.00t	25.40
April	25.40	25.20	25.30n	25.60
May	25.70	25.30	25.60t	25.60
June	25.70	25.60	25.70n	25.80
July	25.90	25.60	25.70–.80t	26.00
August	25.90	25.90	25.80n	26.10
September	26.20	25.80	25.90–26.00	26.20
October	...	...	26.00n	26.40
November	...	...	26.10n	26.50
December	26.50	26.10	26.30t	26.50
January 1930	26.70	26.60	26.30n	26.60
Spot	25.00n			

SILK TRADING QUIET.

Trading in raw silk futures on the National Raw Silk Exchange was quiet and featureless yesterday. Price ranges for raw silk futures yesterday were:

	High.	Low.	Close.	Prv. Close.
February	...	...	4.90@4.95	4.97
March	4.96	4.97	4.97@4.98	4.96
April	4.97	4.97	4.97@4.98	4.96
May	...	...	4.97@4.99	4.96
June	4.97	4.97	4.97	4.95
July	4.91	4.91	4.91	4.91
August	4.87	4.87	4.87@4.90	4.90
September	4.87	4.87	4.87@4.90	4.88

Silk Exchange Elects Three.

Ralph Fordon of Backus & Fordon, Detroit, president of the Detroit Stock Exchange, was elected a member of the National Raw Silk Exchange yesterday. Juichi Keno, vice president of the Asahi Corporation, New York, and Joseph J. Drasba of Eric & Dreyfus, members of the New York Stock Exchange, were also elected to membership. It was announced that the Exchange would be closed on Saturday, following Washington's birthday.

SUGAR, COFFEE, COCOA.

Raw sugar futures on the New York Coffee and Sugar Exchange eased slightly yesterday. Initial quotations were from 1 point lower to 2 points higher. The softness was attributed to the fact that tomorrow is the first notice day for March deliveries.

Price ranges for raw sugar futures yesterday were:

	High.	Low.	Close.	Prev. Close.	Last Year.
March	1.93	1.90	1.90	1.94	2.44
May	2.03	2.00	2.00	2.04	2.52
July	2.14	2.07	2.08	2.11	2.63
September	2.15	2.13	2.13	2.15	2.71
October	2.20	2.20	2.17	2.19	...
December	2.22	2.19	2.19	2.22	2.81
January	2.22	2.18	2.18	2.21	2.83

Coffee.

Price changes for raw coffee futures yesterday were:

NO. 7—CONTRACT A.

	High.	Low.	Close.	Prev. Close.	Last Year.
March	17.03	16.90	16.90	17.03	14.85
May	16.37	16.33	16.33	16.40	14.20
July	15.55	15.50	15.51	15.60	13.85
September	14.85	14.80	14.80	14.84	13.60
December	14.31	14.26	14.26	14.31	13.40
January	...	...	...	14.22	14.30	13.53

SANTOS NO. 4—CONTRACT D.

	High.	Low.	Close.	Prev. Close.	Last Year.
March	23.50	23.44	23.45	23.46	20.93
May	22.58	22.56	22.57	22.62	20.63
July	21.81	21.79	21.81	21.84	20.20
September	20.90	20.88	20.89	20.95	19.80
December	20.29	20.25	20.26	20.27	19.23

Cocoa.

Price ranges for cocoa futures yesterday were:

	High.	Low.	Close.	Prev. Close.	Last Year.
February	...	...	10.50	10.58	13.40
March	10.75	10.57	10.57	10.76	13.40
April	...	...	10.75	10.91	13.47
May	11.10	10.92	10.92	11.07	13.60
June	...	...	11.11	11.25	13.70
July	11.44	11.25	11.26	11.38	13.82
September	11.70	11.52	11.52	11.69	13.82
October	11.70	11.60	11.61	11.73	13.63
November	...	...	11.50	11.68	...
December	11.72	11.50	11.50	11.67	...

BANKRUPTCY PROCEEDINGS.

SOUTHERN DISTRICT.

Petitions Filed—Against.

IRVING SPITZER & CO., INC., food products, 105 Hudson Street. By Austin Nichols & Co., for $231; A. Gash & Co., Inc., $211; Julius Tuszo, $205.

JAY'S HOSIERY SHOP, INC., 207 West Fifty-seventh Street. By Lefcort Hosiery Co., Inc., for $230; Sohn Hosiery Co., Inc., $250.

Petitions Filed—By.

A. JOSEPH TITTERSKY, parquet flooring contractor, 56 or 156 East 116th Street. Liabilities, $16,486; assets, $1,237.

O. E. ALTENBURG & CO., INC., haberdashery, 56 Broad Street. Liabilities, $4,353; assets, $1,900.

Receivers Appointed.

Irving Trust Co. named in following cases by Judge Mack:

IRVING SPITZER & CO., INC., food products, 105 Hudson Street. Bond, $100. Liabilities, about $150,000; assets, about $60,000.

CECIL B. BOND, doing business as National Bond Tailors System, National Style Kraft Tailoring Co., National Broadway Clothes, Rialto Clothing Co. and La Salle Gold Seal Clothes, 824 Broadway. Bond, $100. Liabilities, about $23,000; assets, about $20,000.

Schedules Filed.

THE SQUARE ELECTRIC LIGHTING FIXTURE CO., INC., 328 Stebbins Avenue. Liabilities, $6,999; assets, $4,216, main item being stock, $3,500.

EASTERN DISTRICT.

Petitions Filed—By.

EUGENE MALLACE, insurance salesman, 1,853 Sixty-first Street, Brooklyn. Liabilities $1,502.20 and no assets.

HARRY L. REGEN, chauffeur, 1,540 East Ninth Street, Brooklyn. Liabilities $3,211.68 and no assets.

JOHN J. SMITH, police officer, 50 Elzey Avenue, Elmont, L. I. Liabilities $2,614.55 and no assets.

NATHAN KOTKOFSKY, dairy clerk, 298 New Lots Avenue, Brooklyn. Liabilities $12,474 and no assets.

DRUGGIST BUYING CORPORATION OF NEW YORK, wholesale drugs, 43 Sands Street, Brooklyn. Liabilities not ascertained, the liabilities are about $20,000 and assets $10,000.—Judge Inch has appointed Louis J. Castellano receiver in bond of $5,000.

IN OTHER DISTRICTS.

Special to The New York Times.

UTICA, N. Y., Feb. 19.—Thomas E. Cox and Robert E. Cox, furniture dealers of Utica, filed schedules in bankruptcy with liabilities of $60,000 and assets of $15,462.

William J. Latour and Frederick J. Latour of Oswego, Liabilities $12,020, assets $1,005.

Special to The New York Times.

ROCHESTER, N. Y., Feb. 19.—Demow Demopolous, a restaurateur, filed a petition today in bankruptcy today with liabilities listed at $13,053.37 and assets at $50.

Arnold G. Smith, a contractor, filed a petition today listing liabilities at $48,741.79 and assets at $31,267.09.

An involuntary petition in bankruptcy was filed today against J. Jacobs & Co., marble and monument dealers. Three petitions claim $2,800 of the company's assets.

Special to The New York Times.

CHICAGO, Ill., Feb. 19—Petitions in bankruptcy filed here today included the following:

Applebaum Furniture Company, 3,416 Roosevelt Road, involuntary; creditors include Louis F. Nannast Sons, Inc.; total claims $1,000.

Tony Gardini, laborer, 911 Blue Island Avenue, voluntary; no schedules filed.

ASSIGNMENTS.

IRVING M. LEVINE, trading as the Rose Dress Shop, retail dress store, 431 Sutter Avenue, Brooklyn, has made an assignment to Harry Schechter, 38 Park Row, Manhattan.

SAMNATS SHOE SHOPS, INC., of 100 Clinton Street, has assigned to Jacob H. Mittelman.

JUDGMENTS.

Filed yesterday, the first name being that of the debtor:

In New York County.

Ackerman, Arthur—City of New York.$398.85
Abeles, Benj.—Same.$398.85
Ades, Joseph—Same.$398.85
Alexander, Benj. F.—Same.$398.85
Alexander, Charles—Same.$398.85
Boehler, Conrad H.—Same.$398.85
Block, Isidore—Same.$398.85
Beyer, Morris—Same.$398.85
Burton, Charles W.—Same.$398.85
Booras, Nicholas—Same.$398.85
Bryer, Harry—Same.$398.85
Clark, William J.—Same.$398.85
Crawford, Elizabeth—Same.$398.85
Cameron, J. Blair—Same.$398.85
Conrad, W. Davis—Same.$398.85
Chatterton, Jacob—Same.$398.85
Chrlich, Max E.—Same.$398.85
Ely, Morris—Same.$398.85
Fain, Simon—Same.$398.85
Flasteratein, Isador—Same.$398.85
Deery, James C.—Same.$398.85
De Beaute, Clifton—Same.$398.85
Dunne, Arthur J.—Same.$398.85
Darrow, William—Same.$398.85
Dreyer, Samuel—Same.$398.85
Deutsch, Emanuel—Same.$398.85
De Moss, Thomas W.—Same.$398.85
Dinsmore, James T.—Same.$398.85
Day, Leonard—Same.$398.85
Diamond, Jacob L.—Same.$398.85
Frassy Sprain Co., Inc.—Same.$207.75
Goldstein, Solomon—Same.$398.85
Grady, Sylvester—Same.$398.85
Gruinatto, Israel—Same.$398.85
Horn, Abraham J.—Same.$398.85
Importers and Traders Real Estate Corp.—Same.$207.75
Kerr, William E.—Same.$398.85
Leifer, Isidor—Same.$398.85
Levy, Irving—Same.$398.85
Lewis, Abraham—Same.$398.85
Lipnitsky, Isaac—Same.$398.85
McCarthy & Fellows—Same.$207.75
McFarland, John T.—Same.$398.85
Meeks, Christopher—Same.$398.85
McGuire, Bernhard C.—Same.$398.85
Massa, Andrew—Same.$398.85
Maguire, Alexander—Same.$398.85
Madonick, Harry I.—Same.$398.85
Marsh, Arthur L.—Same.$398.85
Masiow, Samuel—Same.$398.85
McGrath, Patrick J.—Same.$398.85
Meyer, Lyman—Same.$398.85
North River Terminal Underground Railroad Co., Inc.—Same.$207.75
New York Railroad & Steamship Terminal Co.—Same.$398.81
Overseas Transportation Co., Inc.—Same.$398.85
Quesnsboro Corp.—Same.$398.85
Robinson-Nolan Realty Corp.—Same.$398.85
Schwarz, Adolph L.—Same.$398.85
Sage, Thomas M.—Same.$398.85
Sachs, Arthur—Same.$398.85
Schindler, Alfred—Same.$398.85
Schierer, Isidore—Same.$398.85
Snyder, Emma H.—Same.$398.85
Tompkins, Charles A.—Same.$398.85
Torrey, John H.—Same.$398.85
Walling, Charles A.—Same.$398.85
Arthur Henry Co., Inc.—Judge Publishing Co., Inc.$305.78
Abrahms, Philip—City of N. Y., costs.$105.00
Abrahms, Ida—City of N. Y., costs.$105.00
Andrew, Viola—John R. Blair Co., Inc.$255.65
Berger, Abraham—B. Horowitz.$160.65
Bocchino, Edoardo—R. Terzolo.$236.25
Bluetin, Ang'elo—Spirit & Co., Inc.$236.74
Burlich, Antonio—Indestructible Pearl Bead Makers, Inc.$559.85
Batson, Roland, and George Ernest von Elfen—Katos, Inc.$124.75
Baker, Juanita and William—West 106th St. Corp.$192.45
Brook Av. Veal & Mutton Co., Inc., and Edward Tannenbaum—Armour & Co.$340.86
Bach, Frederick—G. Krug, costs.$118.93
Bunin, Henry L.—M. Nice.$3,132.78
Casale, Joseph—A. L. Epworth.$1,863.70
Chrein, Leah—I. Elish.$103.91
Cashel, Frank—G. A. Berge et al.$473.35
Cuccio Fruit Co.—E. Scheitlin.$2,133.66
Commodore Athletic Club, Inc.—Kenlon Coal Co., Inc.$3,207.84
De Benedetto, Louis and Antonio—Jacob Dold Packing Co.$125.44
Estes, St. Louis—J. C. Carlson.$1,396.67
Erlanger, Mce, and David Dukoff—A. C. Brill$3,588.18
Fried, Isidore and Jacob—Wiegan Realty Co., Inc.$150.40
Gittens, Austin, and Janius M. Green—People, &c.$500.00
Goldstein, Ben, Ciara, Goldstein, Milton, Jones, Paul Braunstein and Maurice Reuben—Merchants Bank.$181.85
Griffiths, Caroline H.—A. B. Bielaski, costs.$1,041.45

Goldfeder, George, George Zank, Bertha Zank and Betty Goldfeder—J. Harris.$5,946.83

Gold Seal Dress and Novelty Corp., Leah Kats and Jacob Wasserstein—L. Mirman.$361.70

Gladstone, Milton—G. Brandwein.$2,064.10
Galey, Charles, George and Galey Bros., Inc.—S. Nathan & Co.$278.30
Greenberg, Samuel—American Union Bank.$1,141.45

Hubbard, Albert—McCabe Supply Co., Inc.$231.93

H. L. Distillator & Son, Inc.—Bonwit Teller & Co.$7,116.33
Hats, Diamond E.—Vacuum Oil Co.$128.65
Hoos, William W.—Jaburg Bros., Inc.$316.60
Hecht, Philip—C. Canero.$500.00
Julius Davison, Inc.—P. Landries.$1,417.98
Jacobs, Louis N., and Hannah L.—Leibich et al$454.51
Tremont Sanitarium, Inc., Neal Spiro, Bronx City Merchants Corp.—Friedman.$442.22
University Heights Associates, Inc., Phillip L. Levine and Isaac L. Steinhauser—American Stove Co.$3,063.25
Jewish Daily Forward, Inc.—Special Credit Corp.$725.10
Di Stefano, Mary—William Asmus.$1,091.05
Greendale Homes, Inc.—Ralph Carraro.$375.02
Welsholts, Harry—Solomon Novich.$466.71
Santora, Charles—Earnest R. Bekley.$120.22
Palatos, James S.—Joseph L. Grover.$86.93
McElroy, Linda and George L.—Sheriff and others.$123.68
Garris, Joseph H.—David Cohn.$74.70
Same—Mount Vernon Plumbing Supply Co., Inc.$1,537.41
Eck, Emilie—Walther & Co., and Ulrich Eck—Israel Pistchal$375.35
Clinch, Emily—Rose Brothers & Co., Inc.$500.00
Lynch, James J.—J. L. Mott Iron Works.$5.72
Leiboff, Louis—S. Leiboff, costs.$100.15
Morris, Abraham—Royal Dry Goods Co., Inc.$353.88
McDaniels, Lillian—N. Y. Bankers, Inc.$442.80
Same—Same$219.59
Martino, Frank—E. S. Napolis.$92.75
Modell, Julius, and Selma K. Modell—S. Black$183.96
Miller, Louis—Mowser$553.15
Maclesce, Frank and Equitable Casualty and Surety Co.—People et al.$500.00
McKeon, James—J. M. Quinn$883.30
New York Railways Corp. and H. & C. Transportation Corp.—M. Seidman.$2,048.25
Pacific Coast, 1928, 236246; common to prime, 20@22c; choice, 1027, 1m@26c; common to prime, 17@18c; older growths, 12@20c.

Parody Restaurant, Inc. and Alvanar Corp., Stavros Katz, Inc.$295.46
Pishl, Christian—P. B. Meyer.$430.00
Papowitz, Davis—D. Strassman.$457.66
Pap Realty Corp.—D. Strassman.$615.40
Parrucci, Ferino, Rosa Parrucci, James Alonar, Michael Settiero and Gaetano Spino—Italian Pizza Co., Inc.$361.75
Pellegrini, Sparta and Ella M. Perella—People, &c.$500.00
Rosing, Emanuel—E. M. Whitton.$2,504.35
Richmond Leverage & Co., Irving B. Griffiths$16,854.90
Rice, Joseph 2d—Bell Mead Sweetmakers.$1,123.65
Reilly, Annie C.—A. A. Morris, et al., ex'rs.$20,266.12
Rasmussen, Robert T. and Laura Rasmussen—P. Feinberg.$211.28
Serigness, Guy A.—J. H. Gamaldi.$366.36
Same—Same$288.23
Simms, George A.—Galvanotype Engraving Co.$1,725.84
Stewart, M. J. and Aimo B. Harkness—E. F. Tromer$2,153.56
Seltzer, Max—Crew Levick Co.$100.35
Saltman, Isaac K.—Royal Antiseptic Tooth Pick Co., Inc.$103.04
Sayres Gardens, Inc., and Morris Diamond—John B. Slate Co., Inc.$490.57
Slattery, John C.—D. A. Baxter et al.$25,154.64
Sonken, Max, and Harris N. Goodstein—F. Fleischer$825.00
Same—A. Fleischer, by guardian.$1,850.00
252-6-8 7th Avenue Corp.—People of the State of N. Y.$250.00
Thomas J. Buckley Engineering Co., Inc.—Papino et al.$4,095.40
Ulrich, John—B. Montschein et al, costs.$115.07
West, Christian K.—Commodore Construction Co., Inc.$372.28
Waldorf Theatre Corp.—Globe Ticket Co., Inc.$180.40
Wolfsohn Musical Bureau, Inc., and Wolfsohn Musical Bureau of New York, Inc.—M. Rosenthal$9,250.00
Wald, Ida—Imoto Bros., Inc.$138.53
Yellow Taxi Cab Corp.—B. Greenberg.$1,048.25

In Kings County.

Tannenbaum, Harry, et al.—Samuel Reichel.$1,074.93
R. E. DeVivo & Co., Inc.—Title Guarantee and Trust Co.$159.50
North Walton Holding Corp.—Same.$1,103.54
Bouton, George C.—M. E. Conran Co., Inc.$756.61
Eagle Condensers, Inc.—Bechhold Nagel Co.$133.90
Martucci, Rose—Sidco Outfitting Co.$646.57
Roehlein Frank J.—Caroline Eidenwald.$232.10
Haas, Max—C. H. Reynolds & Sons.$486.65
Hoffman, Harry—Lena Cremendo.$27.40
Topco Constn. Corp. et al.—Everbuild Cut Stone Co., Inc.$2,960.70
Lavine, Louis B.—Simon Holland & Son.$542.30
Long, Adelbert J.—Louis Oxfeld & Sons, Inc.$283.05
Husalo, Michael J.—Bielberg Plumbing Supplies, Inc.$231.58
Kasal Realty Corp. et al.—Harry Epstein.$2,944.79
K. C. S. Corp.—James Reid.$2,435.12
Metropolitan Av. Const. Corp. et al—Louis Bossert & Sons, Inc.$4,674.70
Vallet, Henri—Asbestos Re-Roofing Corp.$275.60
Rigalski, Stanislaw, et al.—Joseph Sheichta.$420.29
Scott & Jargstorf Realty Corp.—S. M. Friedman Co.$410.70
Dor Realty Corp. et al.—Albert G. Seltzman.$271.64
Termine, Vincent, et al.—Lewis Credit Union.$242.63
Loverso, Felice, et al.—Same.$436.00
Simonelli, Crescenzo, et al.—The Bank of America Nat. Assn.$1,043.15
Bessen, Morris—Same.$1,804.59
Ostrow, Lazar—Same.$2,028.50
Same—Same.$2,946.77
Young, John M.—Forest Trim Mills, Inc.$750.74
Gorlick, Sarah—Somers & Conzen, Inc.$405.53
Kats, Antonia—Scranton & Lehigh Coal Co.$165.06
Elk Const. Co., Inc., et al.—Dixie Flooring Corp.$429.40
Kocher, Frieda M.—Bermado Realty Co., Inc.$225.40
Coyle Lumber Co., Inc.—Moses Gitter.$729.02
Marino, Dominico—Nathan Linsenberg.$147.80
Krefetz, Sarah—Benjamin Berman.$125.26
Belmonte, Carmela—Herman Thea.$224.40
Ficara, Samuel, et al.—Harry Goldberg.$2,141.78
Horowitz, Mike—Charles Landgren.$644.00
Irizarry, Ramiro—Modern Inv. & Loan Corp.$104.20
Sibbio, Frank—Somers & Conzen Coal Corp.$285.40
Kay, Emil, et al.—Joseph Davis et al.$168.40
Harrison, James, et al.—Ryan-Bulkley-Hickey Corp.$398.50
Stein, Rachel, et al.—Seide Greif.$117.42

In Bronx County.

Bailey, William A.—M. S. Bailey.$183.65
Carroll, Peter J. and John—R. Hochman.$2,746.15
Carlucci, John A. and Ancerigo Grimaldi—J. Pesenik$2,746.15
Clare, John E. J.—S. D. Conger.$258.00
Heller, Benjamin—Empire Farms, Inc.$1,182.75
Heller, Bertha, and Moses Elron—M. A. Kreps et al$5,673.51
Handelman, Louisa—R. Sickel.$115.65
Krupp, George, and Frederick—Milton Lion Dairy Co., Inc.—Empire Farms, Inc.$2,040.81
Masket, Jacob—I. Karlstein.$2,765.93
Nappi, Saverio—Standard Accident Ins. Co. of Det.$1,550.43
Prince Realty Corp.—S. Sason.$357.75
Rosenfeld, Reuben—Landsman.$160.00
Salerno, Raffaele, and Anna Ilorio—H. Lieblich et al$454.51
Tremont Sanitarium, Inc., Neal Spiro, Bronx City Merchants Corp.—Friedman.$442.22
University Heights Associates, Inc., Phillip L. Levine and Isaac L. Steinhauser—American Stove Co.$3,063.25
Jewish Daily Forward, Inc.—Special Credit Corp.$725.10
Di Stefano, Mary—William Asmus.$1,091.05
Greendale Homes, Inc.—Ralph Carraro.$375.02
Welsholts, Harry—Solomon Novich.$466.71
Santora, Charles—Earnest R. Bekley.$120.22
Palatos, James S.—Joseph L. Grover.$86.93
McElroy, Linda and George L.—Sheriff and others.$123.68
Garris, Joseph H.—David Cohn.$74.70
Same—Mount Vernon Plumbing Supply Co., Inc.$1,537.41
Eck, Emilie—Walther & Co., and Ulrich Eck—Israel Pistchal$375.35
Clinch, Emily—Rose Brothers & Co., Inc.$500.00
Lynch, James J.—J. L. Mott Iron Works.$5.72
Leiboff, Louis—S. Leiboff, costs.$100.15
Morris, Abraham—Royal Dry Goods Co., Inc.$353.88
McDaniels, Lillian—N. Y. Bankers, Inc.$442.80
Same—Same$219.59
Martino, Frank—E. S. Napolis.$92.75
Modell, Julius, and Selma K. Modell—S. Black$183.96
Miller, Louis—Mowser$553.15
Maclesce, Frank and Equitable Casualty and Surety Co.—People et al.$500.00
McKeon, James—J. M. Quinn$883.30
New York Railways Corp. and H. & C. Transportation Corp.—M. Seidman.$2,048.25
Pacific Coast, 1928, 236246; common to prime, 20@22c; choice, 1027, 1m@26c; common to prime, 17@18c; older growths, 12@20c.

In Queens County.

Knittel, Adelaide E. K.—Albert W. Brown.$105.87
Carbone, Pietro—Pierro M. Brown.$101.90
Smith, Russell—Ernestine Kuhnia.$57.90
Smith, John W.—N. Y. Telephone Co.$52.21
Walsh, Nora—Same$18.84
Croft, Lloyd L.—Morris Plan Co. of Jamaica.$478.76
Sadie Cohen as Central Specialty Shop—Joseph Love, Inc.$76.35
Helen and Karl Schreiber—Mary Unger.$2,133.27
Stanco, Michael A.—N. Y. Telephone Co.$83.16
Middenberg, Albert E.—Same.$83.16
Schipper, Max—Swift & Co., Inc.$919.13
Cluse, Patrick J.—Hilda Lindroos.$32.25
Cece, Frank—Frank Notaro.$300.56
Osborn, Albert H.—L. B. Hankin.$200.00
Sorensen, Elnar—Piercy Lumber and Coal Co.$46.82
Miner, Samuel—Same$21.25
Gray, William—Same$20.47
Mrs. "Jane" Fogarty—Same.$51.00
Brass, Samuel—Charles F. Payne.$187.79
Morrison, Clarence—Melvin Daly.$26.53
Fathergill, George—Emma Cook.$65.00
J. Cunningham Co., Inc.—London Lighting Wares Corp.$160.91
Cashar, Irma C.—Astler Electric Co.$236.70
Siegel, William A.—Duke Electric Co.$296.04

In Suffolk County.

Bernhardt, Thomas, and another—Karl F. Bassenaug$301.32

In New Jersey.

HUDSON COUNTY.

Bergen County Realty Investment Co. and Harry M. Sturrock—Jersey Observer.$315.08
Nelson, Benjamin—Edward Siegold.$161.35
Siegold Realty Co.—Jersey Observer.$124.00
State Highway Commissioner—Stanislaw Wasielewski$8,000.00
Siegel, Morris, Rebecca, Isadore and Pauline—West New York Trust Co.$1,331.65

SATISFIED JUDGMENTS.

The first name is that of the debtor, the second that of the creditor, and date when judgment was filed.

In New York County.

Commonwealth & Dominion Line, Ltd.—J. Collins, Oct. 9, 1928.$2,641.10
East 68th St. Garage Corp., Abraham Pearlman—Empire Engineering & Contracting Service,

WANTS BANKRUPTS IN COURTS' HANDS

Tuttle Tells Credit Men of Need for Expert Administrators to Protect Assets.

1928 CHARGE SALES ROSE

State Delegates Say Cash Buying Held Second Place—Change in Garnishee Law Opposed.

Revision of the Federal laws covering bankruptcy was advocated last night by United States Attorney Tuttle, speaking at a dinner at the Hotel Pennsylvania at the conclusion of the annual New York State Conference of Retail Credit Managers and the Association of Retail Credit Men of New York City, Inc. Mr. Tuttle urged that administration of bankrupt estates be placed with the courts, as is done in England, instead of with trustees responsible to the creditors.

"The present system is perfect in theory but it doesn't work in practice," he declared. "It leaves out the human elements. It assumes that estates will be properly run by creditors, when, as a matter of fact, the creditors sign on the dotted line with the result that the estate falls into the hands of two or three people, generally in control of a lawyer. The creditors regard the thing as a salvage operation and forget about it, virtually leaving those in control to do as they see fit. The property is in effect left exposed without adequate protection."

Wants Expert Administrators.

The present statute should be revised throughout, he went on, so as to make the bankrupt estate a public responsibility, with an administrator appointed directly by the court. Administrators, he held, should be experts, equipped with special knowledge of the trade or business in which the bankrupt estate was concerned.

The need of this reform, he said, was evidenced by the fact that of $880,000,000 in bankruptcies in the United States in 1927, creditors received only 10 per cent, and that in the same year in the Southern New York District lawyers' fees in bankruptcy cases equaled the total realized by creditors. He condemned the use of bankruptcy prosecution as a threat to force payment, and urged business men to prosecute to the limit in every case.

Russo of Italy, who warned against

Another speaker was Count Ernesto communistic and bolshevistic influences here.

Report Charge Accounts' Rise.

Purchasing through charge accounts increased last year, chiefly through the sales efforts of retail credit managers, according to speakers at the closing session of the New York State Conference of Retail Credit Managers at the Hotel Pennsylvania yesterday. Those present took issue with Dr. Paul H. Nystrom's published statements that cash buying has shown an increase over purchases made through charge accounts.

Suggestions that the conference organize a State retail credit managers' association were brought before the meeting but action was deferred until the next conference to be held at Elmira in 1930. In the meantime local credit bureaus will study the proposed plan of organization.

By the unanimous vote the meeting opposed change in the present State garnishee law by a proposed amendment which would raise the minimum wage subject to garnishee from $12 to $35.

The afternoon was devoted chiefly to discussion of technical questions of credit bureau operation. It was urged that cash customers be left to take the initiative in opening charge accounts; that stores wait at least sixty days before considering a retail account delinquent, and that educational letters should be sent to customers who pay by small instalments instead of settling monthly accounts in one payment.

Representatives from Newark explained a plan in that city by which three stores get credit rating information on customers on automatic typing machines connected with the local credit bureau.

Results of a survey among sixty stores in the metropolitan area showed that these establishments are becoming more strict in their liberal collection policies, according to Walter Strickland, credit manager of Best & Co., who spoke at the morning session. Women's specialty stores, he said, had been the heaviest sufferers from the liberal collection method during 1927 and 1928.

Allan B. Chalfant of Amos Parrish, Inc., another speaker, urged credit managers to devote more attention to increasing the sales possibilities of their departments. Frederick Monks, in charge of delivery for James McCreery & Co., asked closer cooperation between the delivery and credit departments.

Frederick W. Walter of Russeks Fifth Avenue, Inc., presided.

JOIN PRODUCE EXCHANGE.

Nine Members and Three Associate Members Elected.

New members have been elected to the New York Produce Exchange as follows: Frederick W. Bellamy of Dominick & Dominick, Lawrence Brown, Roland L. DeHaan of Mabon & Co., Joseph R. D. Freed of the Freed-Eisemann Radio Corporation, Eugene Klein, Leonard J. Marquis of L. L. Salomon & Co., Frank A. Monlford of Monlford, Malone & Co., John J. Qualter of de Saint-Phalle & Co. and Isaac W. C. Salloway of Salloway, Mills & Co., Ltd.

Associate members elected are: John Biro, Julian Brode of the F. W. Brode Corporation, M. K. Crossmay and Andreas Georgis.

The managers of the Exchange are considering six applications for membership and five for associate memberships.

A bid of $5,500 has been made for a non-charter membership on the New York Cocoa Exchange. This is $200 more than the previous price and a new high record.

BUSINESS NOTES.

Printed silks and georgettes will be featured in a special opening to be held today by the Amalgamated Silk Corporation. The new line includes 275 designs in chiffon and 128 in georgettes.

Samuel Hoffman, Inc., resident buyer, 128 West Thirty-first Street, has added the following accounts: Oriole Department Stores, Baltimore, Md.; M. S. Gerner Company, Milwaukee, Wis., and the Emporium Escanaba Company, Eau Claire, Wis. He no

BUSINESS WORLD

COMMERCIAL PAPER.

Yesterday—5¼ to 5¾ per cent for the best names.

Monday—5½ to 5¾ per cent for the best names.

The quotations are for 4 to 6 months' paper.

***

Buyers Here Over Year Ago.

The number of buyers registered in the market during the week ended yesterday showed a slight decrease under the figures of the preceding week but exceeded those of a year ago. The total was 1,248, which compares with 1,297 for the previous week and 1,032 for the corresponding week last year. Yesterday's total was 534, a number somewhat higher than on last Tuesday, when 524 were reported.

***

Linoleum Merger Reported.

Reports were current here yesterday that the American Medallion Inlaid Linoleum Company, Inc., would shortly affiliate with the Watson Machine Company of Paterson, N. J. Inquiry made of the latter brought the reply that nothing definite could be said at this time, but that a statement might be forthcoming in a few days. The company builds heavy machinery, and some years ago installed the world's largest inlaid linoleum machine in the Kearny, N. J., plant of what was then the Nairn Linoleum Company. The American Medallion Company, it was said in the trade yesterday, was organized several months ago to make inlaid linoleum by use of improved machinery. So far as could be learned, it has not yet begun production.

***

Record Mink Price Set at Sale.

All previous high prices for mink were exceeded here yesterday at the Winter sale of the New York Auction Company, when $117 was paid for "extra extra dark" pelts from New England. Bidding was best for the fresh and good-colored skins, which advanced 20 per cent. "Stale and pale" pelts were unchanged from the Fall sale. Over 31,000 mink were sold. Beaver advanced 10 per cent and sold to $41.50 for the best Quebec skins. Ermine from Northwestern Canada reached $3.45, but the collection declined 10 per cent. The only other article sold was Japanese mink, on which no comparison was made. Top for this fur was $4.15. Sales for the day were $750,000, which brought the total to date to $1,350,000.

***

Much Toy Business to Be Late.

With next week the final one, the toy fair being held here has entered upon its most active stage. Buying thus far is held about equivalent to last year, with makers of outstanding novelties, however, forging ahead in volume. Much of the early business has been in toys for Easter selling. There has been a large amount of "looking" and "number-taking" on goods for later delivery, leading to the expectation that much business will be placed later in the year, beginning with July. The trade is planning another drive to develop added business on Children's Day.

***

To Expedite Model Gown Imports.

Model gowns for Easter arriving today aboard the White Star liner Olympic, will be rushed to the new Appraiser's Stores Building at 201 Varick Street so that department stores may get them as soon as possible, Appraiser F. J. H. Kracke announced yesterday. The move is intended to prevent any delays which might occur if the models were sent to the old building, where preparations for moving furniture and equipment this week-end have interfered with routine.

***

Black and White in Men's Wear.

To make up for what has been described as a "lack of outstanding novelties," efforts are being put forth to launch a black and white vogue in men's wear. This is particularly noted in men's shirts and also in pajamas. The shirts, mainly collar attached styles, have white or gray grounds on which are printed all-over designs in fairly heavy black effects. To provide color relief, ties in very bright shades are being featured to go with the shirts. Solid white shirts in broadcloth materials still retain volume leadership.

***

Silverware Sales Keep Up.

Although the coming of Lent, which is always marked by a reduction in the number of weddings, has slowed down immediate business in silverware here, advance buying continues active. The early coming of Easter is held responsible. Particular stress on wedding gift pieces is laid in the orders placed. Sterling ware is particularly favored by buyers, and values were said yesterday never to be greater. Gifts ranging from sterling-handled cake and pie services to sell at $3 to 300-piece chests of silver selling at $2,000 are included in the merchandise retailers are taking. High-priced tea and coffee services also are selling well.

***

Good Orders for Knitwear.

Volume business is developing nicely in adults' and children's knitted garments, and manufacturers here express confidence "that the season will be one of the best in some time." The demand at the moment is running strong on two and three piece ensembles and slipover sweaters to be worn with separate skirts. Zephyr yarn types have led so far, with increasing interest noted in lighter weight rayon garments for later delivery. Tangerine and Araby green are two of the newest shades introduced. Jersey sweaters have sold well in both children's and infants' wear.

***

Progress in Raw Silk Improvement.

Decidedly increased interest in raw silk classification and testing in the Japanese and Chinese raw silk markets is reported by J. A. Nary, manager of the Chicago branch of the United States Testing Company, who recently returned from the Orient after an eight months' stay. In Japan, Mr. Nary says, research work is going steadily forward in anticipation of the international technical conference scheduled for this Fall in New York. For the first time in the history of sericultural work in China, the demand for disease-free eggs will exceed the supply this Spring.

***

Gray Goods Sales Small.

Trading continued light in the local gray goods market yesterday. Printcloths again got the bulk of buyers' attention, but fine-yarn fabrics also were active. Business was done in 39-inch 68-72 printcloths at 5¼ cents, with a sixteenth less possible for quantity orders. The same was true of 38½-inch 64-60s at 7½ cents. For 38½-inch 60-48s 6¾ cents was paid. Sales of 37-inch 48-square, 4-yard sheetings were made at 8 to 8¼ cents, and business was put through in 40-inch 2.85s and 4.25s at 11 and 7½ cents, respectively. Carded broadcloths sold on the basis of 10¾ cents for spot 100-60s, with from 15¾ to 17 cents paid for 128-68s, depending on quality. For 40-inch 88-80s, 8.50-yard combed lawns 12¼ cents was paid.

URGES CURTAILMENT OF MINERAL OUTPUT

Federal Geologist Warns Stores Are Showing Exhaustion in Uncontrolled Production.

OIL EXPERT ALSO GLOOMY

But Economist Tells Institute of Mining That Industries Are on Firm Foundation.

The evils of uncontrolled overproduction of minerals were stressed at a meeting yesterday afternoon of the American Institute of Mining and Metallurgical Engineers, which is holding its 137th annual convention at the Engineering Societies Building, 29 West Thirty-ninth Street. Members were told that mineral products throughout the world were showing signs of exhaustion, that over-production in the oil industry would be more pronounced this year than in any other period in history, and that the Sherman act had the effect of causing an overproduction by preserving competition.

The only hopeful note was struck by a statistician who said that business as a whole had a stability and evenness of growth which had been so regular in the past that it was a normal thing to expect an increase in production from year to year.

In the morning a bronze bust of Herbert Hoover, the work of Mrs. W. D. Leys, the daughter of the donor, C. A. Fisher of Denver, was unveiled. The election of Frederick W. Bradley of San Francisco as president of the institute for 1929 and the election of other officers and directors were announced.

Says Europe Curbs Production.

The warning of an ultimate exhaustion of metals unless proper control, aided by science and technique, can avert it, came from D. F. Hewett, geologist of the Geological Survey, Northern and Central Europe, he said, were attacking the problem by cartels and understandings, particularly in the production of iron, steel, mercury, aluminum, zinc, lead and copper, made possible by State ownership and governmental control. The United States should effect its control through the private industries which control metal production, he held.

Mr. Hewett said we had vigorously attacked our once vast resources of iron, copper, lead, zinc, silver and gold under a system based largely on individual initiative and uncontrolled personal profit. Many of our outstanding districts were becoming depleted, he added, and national totals were being sustained or increased by turning to new sources of lower grade ores.

A pessimistic picture of over-production in the oil industry, despite the fact that the Federal Oil Conservation Board has for the past four years made an exhaustive study of it and sought to remedy the evil, was drawn by James A. Veasey, counsel for the Carter Oil Company, and one of a committee of nine representing the American Bar Association, the Federal Conservation Commission and the American Petroleum Institute, formed to study the problem.

"Reluctant always to subscribe to governmental interference in private enterprise," Mr. Vesey said, "the prophecy is justified that the American petroleum industry in the end must yield to the circumstances that surround and control it; that ignorance, selfishness, stubbornness, even honest differences of opinion, will defeat the policy of voluntary action on the part of the petroleum industry to meet the evil of competitive drilling and its necessary corollary, over-production, and that in consequence the legislative power of the oil-producing States must be invoked in some practical way to require the development and operation of the new oil pools of the country upon a cooperative basis.

"In its ultimate analysis the matter comes to this: the American petroleum industry through stress and circumstances must submit to the sword of the competitive system and at the same time it is destitute of the means to adapt its activities to that system."

Sees Obstacle to Control.

The Sherman Anti-Trust Act was called "the greatest obstacle in the way of production control," in a paper by Professor W. H. Hamilton of the Yale Law Faculty.

"The attempt to preserve competition results in increased overproduction and a plague of bankruptcies and reorganizations which makes it impossible to have decent standards of living," he said. "A definite control of production is necessary if industry is to do what we want it to do, and that is to provide consumers with low prices and laborers with high wages.

"However, I should hesitate to have the Sherman act repealed unless we could put some other responsible instrument in its place. To repeal the act would be a serious danger to the interests of stockholders, laborers and consumers alike. The art of production has been revolutionized by technology. We need a similar constructive attack on the problem of organizing in industry."

A safe basis for production control is provided by the knowledge that there is a normal rate of growth of production and trade, which can be calculated in advance, according to Carl Snyder, economist and statistician of the Federal Reserve Bank. He showed how American industries have progressed from year to year. The fluctuations of booms and depressions, he said, do not affect more than five per cent of a staple industry's total production. By this gauge, he said, production and credit can be so adjusted as to relieve industry from the constant dread of recurrent depressions and booms.

The new president of the institute, Frederick W. Bradley, is head of the Bunker Hill and Sullivan Mining Company. The other officers are Edgar Rickard of New York and Henry A. Buehler of Rolla, Mo., vice presidents; Erle V. Daveler of Butte, Mont.; Eugene McAuliffe of Omaha, Neb., Francis W. Payne of Boston and William R. Wright of Chicago, directors. George Otis Smith, director of the Geological Survey, the retiring president, remains on the board.

The Woman's Auxiliary, of which Mrs. Herbert Hoover is retiring president, also held its annual business meeting yesterday morning. Mrs. D. M. Liddell of Elizabeth, N. J., was elected president. Other officers elected were Miss Madeline P. Stone, Mrs. William H. Bassett, Mrs. E. F. Mathewson, Mrs. R. F. Bacon and Mrs. H. J. Wolf, vice presidents; Mrs. F. T. Sharpless, recording secretary; Mrs. Theodore Nagel, corresponding secretary, and Mrs. George D. Barron, treasurer.

The convention will continue today.

ARRIVAL OF BUYERS

Arriving buyers may register in this column by telephoning LACkawanna 1000.

ALLENTOWN—Hess Bros.: Mrs. D. A. Hotthaus, notions, patterns; 11 W. 45d (F. Atkins).

ALLENTOWN—Adams Co.: D. Kind, ready-to-wear; Pennsylvania.

AMARILLO, Texas—V. Jarrett; Mrs. J. Jarrett, ready-to-wear; McAlpin.

ANDERSON, S. C.—G. W. Bailes & Co.; G. W. Bailes, gen. mdse.; 1107 E. Baltimore, dry goods, clothing, ready-to-wear, shoes, &c.; Biltmore.

ANDERSON, S. C.—G. H. Bailes Co.; G. H. Bailes, gen. mdse.; 105 Madison Av. (Mdse. Reporting Co.).

BALTIMORE—Hochschild, Kohn & Co.; Miss C. R. Fuld, infants' wear; Miss F. A. Pastore, ladies' coats; W. Walbe, domestics, silks, linens; 11 W. 42d (F. Atkins).

BALTIMORE—The Junior Bazaar; Miss R. Levin, better children's, juniors' coats, dresses; 1,431 Bway (Regal Buying Service).

BALTIMORE—National Wholesale Millinery Co.; E. Meyers, ladies' hats; 19 W. 38th (Room 501).

BALTIMORE—American Wholesale Corp.; B. W. Sebald, stationery; 403 7th Av., Room 1715.

BALTIMORE—The May Co.; Miss S. F. Amsterdam, house dresses, negligees, silk underwear; Leo Schlosser, men's clothing, furnishing goods; 1,115 B'way.

BALTIMORE—Hutzler Bros. Co.; Miss V. Bennett, jewelry; Miss S. Riley, notions, stationery; Miss M. H. Swezer, wash goods, linings; 1,440 B'way (Assoc. Mdse. Corp.).

BALTIMORE—Hutzler Bros. Co.; E. N. Delahay, div. mdse. mgr.; Mrs. A. Bledsoe, hosiery; Miss M. Phillips, toys; Miss Heidicker, silverware; 1440 Bway (Assoc. Mdse. Corp.).

BALTIMORE—Hecht Bros. Co.; F. S. Deutsch, coats, dresses; 128 W. 31st (Kirby, Block & Fischer).

BALTIMORE—Jay's; Joseph E. Berk, dress, coats; 128 W. 31st (Mme. Jeanette).

BALTIMORE—Julius Gutman & Co.; Miss L. Block, rayon underwear, knitwear, handkerchiefs; 119 W. 40th (F. Lilienthal & Co.).

BALTIMORE—L. Freudenthal & Son; C. Freudenthal, trimmings, cotton goods, linings, silks; Martinique.

BALTIMORE—May Co.; Miss D. Buck, jewelry, leather goods; 1,115 Bway.

BALTIMORE—O'Neill & Co.; J. Barnes, luggage; Miss D. J. Gavan, millinery; 452 7th Av. (Mdse. and Research Bureau).

BALTIMORE—Julius Gutman & Co.; L. J. Gutman, gloves; 119 W. 40th (F. Lilienthal & Co.).

BALTIMORE—Daniel Miller Co.; R. H. Morrison, silks, ready-to-wear; Pennsylvania.

BALTIMORE—Jacob Weber, ready-to-wear; 128 W. 31st (S. Hoffman).

BALTIMORE—Goldenberg Bros.; M. Oppenheimer, dress goods, wash goods, notions; Martinique.

BALTIMORE—Nathan & Schapiro; Miss Gotheif, children's cloth, silk ensemble suits; 421 7th Av. (Mutual Apparel Research).

BEMIDJI, Minn.—Johnson's Popular-Priced Store; W. D. Howes, ready-to-wear; 650 6th Av. (Arthur Minoer).

BINGHAMTON—Roberts Co.; Mr. Preville, Spring coats, suits, ensembles, dresses; millinery; 112 W. 38th (J. Hartbiay, Inc.).

BIRMINGHAM—Jaffe Clothing Co.; I. Jaffe, wholesale clothing; Aberdeen.

BOSTON—Parks Snow, Inc.; Mr. Wood, women's, children's hosiery, knit underwear; Mr. Cote, men's furnishings; 320 W. 35d (A. Fanti).

BOSTON—R. H. White & Co.; O. E. Kinsey, men's furnishings; C. Sullivan, lamps, pictures, glassware; Mr. Newall, domestic rugs; Mr. Dwyer, Oriental rugs; 1,440 Bway (Assoc. Mdse. Corp.).

BOSTON—Shepard Stores; Mr. Kirby, mdse. mgr.; Mr. Fuller, men's wear; L. Murphy, knit underwear; Miss Carter, linens; Miss Casey, leather goods; Mrs. Irving, assisting; Mr. Fisher, representing; 128 W. 31st (Weill & Hartmann).

BOSTON—Bell Garment Co.; D. B. Wolff, ready-to-wear; Martinique.

BOSTON—Conrad & Co., Inc.; Miss Y. Gilman, sport coats; 370 7th Av. (H. G. Lyon).

BOSTON—Filene's; Miss Sawyer, oriental rugs; Miss M. Dimmock, notions, art needlework; Miss Doherty, assistant art needlework; Mr. Newall, carpets, rugs, toiletries; Mr. Bates, men's hats, clothing, shoes; C. Sullivan, glassware, lamps, shades, pictures; 1,440 Bway (Assoc. Mdse. Corp.).

BOSTON—Wm. Filene's Sons Co.; upstairs —Miss Griffin, div. mgr.; Miss Solov, women's millinery; Miss La Pointe, French room millinery; Miss Barrie, women's coats; Mr. Goldstein, misses' coats; Miss O'Brien, blouses, skirts; Miss Myers, junior wear; Miss Shea, girls' wear; Miss Webb, jewelry; Mr. Hincks, men's wear; Basement—Mr. Finberg, women's, misses' better coats; Mrs. Boyd, silk and muslin underwear; 1,440 Broadway.

BOSTON—Chandler & Co.; Miss Van Nostrand, children's 2-6 x dresses, coats; knitted wear; Mrs. Cloyes, fine leather bags; Miss Gavin, jewelry; Miss Weisner, sportcoats, infant accessories; 240 Madison Av.

BOSTON—Jordan Marsh Co.; upstairs: R. Eddy, men's clothing, house coats, men's suits; F. Darney, maids, nurses' uniforms, inexpensive dresses, house and porch dresses; Miss Cleveland, sportswear; Miss K. Finn, infants', children's, girls' clothing; Miss G. Mansfield, special size shop; Basement—E. Butt, men's furnishings; Miss M. Duffy, trimmed millinery; Miss K. Finn, children's waists; Miss A. M. Gascoigne, girls' clothing; J. Sater, wash, white goods, linings; 344 Madison Av., 7th floor.

BOSTON—Gilchrist Co.; Mrs. Goldband, coats; Mr. Crawford, furs; Miss Hornstein, girls' wear; Mr. Schuler, rugs; Miss Hankins, sports wear; Miss Dennis, dresses; Mr. Lowenberg, men's, boys' clothing, furnishings; Miss Picard, samples better grade bags; 128 W. 31st (American Retailers', Inc.).

BOSTON—C. F. Hovey Co.; Upstairs—Miss R. Myers, women's evening dresses; Downstairs store—A. Wilkie, women's daytime frocks, wash dresses; 244 Madison Av., 7th floor.

BOSTON—Gilchrist Co.; Miss McLaughlin, hosiery; 128 W. 31st (American Retailers', Inc.).

BOSTON—Gilchrist Co.; Mr. Fyne, house furnishings; 128 W. 31st (American Retailers, Inc.).

BOSTON—Parks Snow, Inc.; Miss J. Gilligan, dresses, bargain basement; 120 W. 32d (A. Fant).

CHARLOTTE, N. C.—Belk Bros.; D. J. Bostian, toys; B. F. Matthews, boys' clothing, furnishings; 315 7th Av.

CHARLOTTE—J. B. Ivey & Co.; L. A. Doxey, silks, woolens; 128 W. 31st (Southern Research Assn.).

CHATTANOOGA—The Vogue; H. Miller, ready-to-wear, millinery; 128 W. 31st (Kirby, Block & Fischer).

CHICAGO—Montgomery Ward & Co.; C. A. Wise, art needlework, table linens; 354 4th Av.

CHICAGO—Charles Levine; children's coats; Pennsylvania.

CHICAGO—L. Klein; A. Soudek, piece goods; 27 W. 23d (Fellows Buying Corp.).

CHICAGO—Friedman-Foss Co.; A. Friedman, large size ensemble suits; 201 W. 35d (Lipshitz & Shapiro).

CHICAGO—H. Nathan, dresses; Pennsylvania.

CINCINNATI—Rollman & Sons Co.; G. H. Hughes, boys' wear; 112 W. 38th (Littman & Storch), 10th floor.

CINCINNATI—Premier Hosiery Co.; S. Silverstein, hosiery; Hotel Manger.

CLEVELAND—M. Hammerschlag & Son; I. Hammerschlag, dresses; Hotel Mangen.

COLUMBUS—Kate Judge Shop for Girls; Miss K. Judge, girls', junior, misses' sportswear, coats, suits; Pennsylvania.

COLUMBUS, Ga.—Lazarus & Co.; E. C. Uhrig, piece goods, basement; 1,440 Bway (Assoc. Mdse. Corp.).

DAYTON—Elder & Johnston Co.; Miss T. Callinan, notions, smallwares; 240 Madison Av.

DAYTON—Rike-Kumler Co.; Miss Griesmer, women's dresses; R. Ellis, men's, boys' furnishings; infants', children's wear, basement; 1,440 Bway. (Assoc. Mdse. Corp.).

DENVER—Daniels & Fisher Stores Co.; M. L. Streator, toys, 35 W. 39th.

DETROIT—J. L. Hudson Co.; upstairs: Mrs. M. Riecke, women's cheaper coats; W. Browne, misses' cheaper coats; Mrs. Cavanagh, infants' wear; basement: Mrs. A. Errington, furs; G. R. Macdonald, girls' wear; Mr. Baer, juniors' wear; 1,440 Bway, (Assoc. Mdse. Corp.).

DETROIT—Crowley, Milner & Co.; Miss H. Seits, basement infant's, children's apparel; Miss E. Williams, basement women's muslin, silk underwear; 455 7th Av.

DETROIT—Pett Millinery Co.; W. Pett, millinery, dress goods, ribbons; Pennsylvania.

DETROIT—Ernest Kern Co.; Mrs. K. Reilly, millinery; 240 Madison Av.

EASTON, Pa.—Bush & Bull Co.; Mrs. M. Horne, underwear; Miss M. Kline, muslin underwear, slips; J. Morber, flannels; 20 W. 33d (D. G. Alliance).

FALL RIVER, Mass.—R. A. McWhirr Co.; Mrs. M. V. Keefe, underwear, corsets; Miss M. M. McDade, ready-to-wear; 20 W. 33d (D. G. Alliance).

GLOVERSVILLE, N. Y.—A. P. & A. M. Hancock; A. P. Hancock, dresses, hosiery, handkerchiefs, millinery; Hotel Manger.

GREENSBURG, Pa.—S. W. Rose Co.; Mr. Moore, carpets, draperies; 128 W. 31st (S. Hoffman).

HARRISBURG—Bowman & Co.; Miss M. Daugherty, women's hosiery, underwear, corsets; Miss M. Greco, ready-to-wear; Pennsylvania.

HARTFORD—Sage-Allen & Co.; Miss K. D. Sheean, underwear, sweaters; H. E. Atwell, draperies; 20 W. 33d (D. G. Alliance).

HONEA PATH, S. C.—Miss E. Brock, gen. mdse.; Martinique.

INDIANAPOLIS—L. S. Ayres & Co.; Miss Hiles, fancy linens; 1,440 Bway (Assoc. Mdse. Corp.).

JOHNSTOWN, Pa.—Schwartz Bros.; J. Steinbach, children's, boys' wear; 128 W. 31st, Room 305.

KENTON, Ohio—B. Morgenroth; Miss C. Stickle, dresses; B. Morgenroth, dresses, coats, skirts; Miss B. Kreimbelbine, hats, novelties; Hotel Lincoln.

KNOXVILLE—Anderson, Dulin, Varnell Co.; R. R. Powers, men's clothing, furnishings; 128 W. 31st (McCreevey, Werring & Howell).

LANSING, Mich.—F. N. Arbaugh Co.; E. R. Cooney, men's furnishings, clothing, shoes; 128 W. 31st (S. Hoffman).

LAWRENCE, Mass.—A. B. Sutherland Co.; D. F. A. Begg, blankets, linens; 433 4th Av. (D. G. Union).

LEBANON, Pa.—Lee Gamler, Inc.; G. B. Jacobs, ready-to-wear; 119 W. 40th (F. (Lilienthal & Co.).

LIMA, Ohio—Miss Anna J. Connair, lingerie, underwear, jewelry, gloves; Pennsylvania.

LINCOLN, Neb.—Miller & Paine, Inc.; H. J. McCarthy, ready-to-wear; 240 Madison Av.

LITTLE ROCK, Ark.—Pfeifer Bros.; S. E. Einstein, bargain basement; 128 W. 31st (Kirby, Block & Fischer).

LOUISVILLE—Kyer Berman & Sons; D. Berman, ladies' ready-to-wear; Hotel McAlpin.

LOWELL, Mass.—A. G. Pollard Co.; W. A. Brown, silks, velvets; 120 W. 32d (A. Fant).

LYNCHBURG—C. M. Guggenheimer, Inc.; M. Guggenheimer, representing; 128 W. 31st (Kirby, Block & Fischer).

McKEESPORT, Pa.—G. C. Murphy Co.; A. J. MacDonald, stationery; McAlpin.

MIDDLETOWN, N. Y.—Ruthberg's; I. Ruthberg, jobs Fall coats; 128 W. 31st (S. Hoffman).

MOBERLY, Mo.—J. S. Bowers & Sons; Mr. Bowers, ready-to-wear; 160 W. 32d (G. Landsman).

NASHVILLE, Tenn.—Klein's; Miss F. Klein, Popular price satin coats; 421 7th Av. (C. Gilleneon).

NEW BEDFORD, Mass.—New Bedford D. G. Co.; A. J. Menard, men's, boys' clothing; P. J. Walbank, basement, ladies' wear; millinery; Miss E. A. Russell, infants' wear; 330 We. 42d (D. G. Alliance).

NEW BEDFORD, Mass.—New Bedford D. G. Co.; Mrs. M. Morris, muslin underwear; Miss R. Perry, representing; 2 W. 33d (D. G. Alliance).

NEW HAVEN—Shartenberg & Robinson Co.; Miss M. C. McDonald, dresses, infants' wear; Miss E. Rooney, J. H. Ellis, gifts, upholstery goods; E. Foster, representing; T. H. Galligan, gloves, neckwear, handkerchiefs, ribbons, jewelry, trimmings, imported umbrellas, knit underwear; Miss A. Reilly, corsets, muslin underwear; Miss E. Craft, basement ready-to-wear; 20 W. 32d (D. G. Alliance).

NEW HAVEN—Gamble, Desmond Co.; Miss M. McDermott, wash goods; F. J. Stanley, jewelry, toilet goods, stationery, notions; Miss M. Cannon, assisting; 432 4th Av. (D. G. Union).

NEW HAVEN—Gamble, Desmond Co.; J. W. Chapit, housefurnishing goods, china; 432 4th Av. (D. G. Union).

NEW ORLEANS—Williams-Richardson Co.; C. Ayala, domestics; 53 Worth (United Buying Service).

NEW ORLEANS—Miller & Rhoads, Inc.; L. B. Hyslip, domestics, flannels, wash goods; 432 4th Av. (D. G. Union).

RICHMOND, Va.—Cohen Co.; Miss H. Engelberg, ready-to-wear; 23 E. 26th (W. T. Knott Co.).

RICHMOND—Kaufmann & Co.; A. W. Cook, silks, notions, velvets, flowers; Pennsylvania.

ROCHESTER—B. Forman Co.; Miss E. Sheldon, misses' dresses; 1,440 Bway (Assoc. Mdse. Corp.).

SHENANDOAH, Pa.—Goldberg's; H. Goldberg, ready-to-wear; 625 6th Av. A. Minaker, Inc.).

SYRACUSE—Neal & Hyde, Inc.; A. M. Robinson, H. D. Stone, underwear; H. R. Hall, notions; 53 Worth (United Buying Service).

TAMPA—Maas Bros.; J. E. Young, luggage; 128 W. 31st (Southern Research Assn.).

TITUSVILLE, Pa.—J. B. Goldstein Co.; M. Goldstein, underwear, sweaters, bathing suits; Miss T. Goldstein, Miss S. Goldstein, ready-to-wear; Pennsylvania.

WASHINGTON—The Loeb Co., Inc.; Miss L. Bergazin, ready-to-wear, millinery; Pennsylvania.

WASHINGTON—Tanney's; H. Tannenbaum, coats, ensembles, dresses; McAlpin.

WASHINGTON—S. Kann Sons Co.; J. H. Boyce, wash goods, blankets, domestics; J. MacFarquhar, toys, victrolas, radios; D. Ross, dress goods, linings; J. L. Simon, white goods, linens; 128 W. 31st (Weill & Hartmann).

WASHINGTON—Woodward & Lothrop; upstairs store; W. F. Leimberg, men's furnishings; 370 7th Av.

WASHINGTON—The Hecht Co.; Mrs. E. Lawlor, inexpensive silk, wash dresses; J. Donnelly, linens, domestics; 128 W. 31st (Kirby, Block & Fischer).

WASHINGTON—Palais Royal, Inc.; Mrs. B. Rose, close-outs misses' better dresses; 455 7th Av. (Kresge Dept. Stores, Inc.).

WASHINGTON—Hecht Co.; Mrs. F. Tennenbaum, girls' furnishings, apparel, infants' wear; J. Rosenberg, shoes; E. Lawlor, wash and inexpensive silk dresses; 128 W. 31st (Kirby, Block & Fischer).

WASHINGTON—J. B. Jones & Co.; Mr. Benjamin, Spring coats; 463 7th Av. (S. M. Goldberg).

WASHINGTON, Pa.—Yorkin's; M. A. Yorkin, ready-to-wear; 119 W. 40th (F. Lilienthal & Co.).

WILKES-BARRE, Pa.—Wilkes-Barre D. G. Co.; Miss A. Latimer, ready-to-wear; 23 E. 26th (W. T. Knott Co.).

WILKES-BARRE — Pomeroy's, Inc.; L. D. Henshall, ready-to-wear, 240 Madison Av.

WILKES-BARRE—Pomeroy's, Inc.; Mr. L. Temple, leather goods, jewelry, gloves, umbrellas, silverware; 240 Madison Av.

WINONA, Minn.—Yolles & Schneider; J. Schneider, gen. mdse.; Pennsylvania.

WORCESTER—Denholm & McKay Co.; Miss C. F. Magee, gloves; 240 Madison Av.

WORCESTER—John C. MacInnes Co.; Miss E. C. Lespenasren, women's, misses' dresses; Mrs. L. A. Washburn, juniors', children's wear; 455 7th Av. (Mdse. & Research Bureau).

WORCESTER—J. C. MacInnes Co.; T. J. Fitzpatrick, domestics, linens; 432 4th Av. (D. G. Union).

WORCESTER—C. T. Sherer Co.; Miss T. Welsh, upholstery, curtains; 105 Grand (Jay & Co.).

WORCESTER—Barnard, Sumner, Putnam & Co.; R. A. Ilsley, leather goods, notions, toys, china, silverware; 20 W. 33d (D. G. Alliance).

YORK—C. H. Bear & Co.; B. S. Chapin, ready-to-wear; 20 W. 33d (D. G. Alliance).

YORK—Charles H. Bear Co.; Mrs. G. Chronister, knit goods, silk, muslin underwear; Mrs. H. O. Smith, millinery; 20 W. 33d (D. G. Alliance).

YOUNGSTOWN—Youngstown D. G. Co.; J. Bowmaster, hosiery; 72 Leonard (Wholesale Service Co.).

Buyers' Wants.

Rate: 90 cents an agate line.

Coats.

COATS Wanted—Open to buy large quantity all price merchandise at close-out price. Joseph Bolin, 463 7th Av.

COATS Wanted—Jobber looking Spring coats; call with samples between 9-12. 329 West 36th. 7th floor.

COATS—Call with samples, infants' and children's coats, placing stock orders. 1,370 Broadway, first floor.

COATS Wanted—Looking at Spring coats, better grades. 315 West 38th, 10th floor front.

COATS Wanted—Spring, better grade; jobs, odd lots, samples; cash. Ashland 4469.

Dresses.

DRESSES Wanted—Samples, overcoats, better grades; assorted lots; cash. Bryant 1118.

DRESSES Wanted — Cash jobs, closeouts, overcuts; any quantity. Chickering 1979.

DRESSES and Coats Wanted—Jobs, any quantity; cash. Pennsylvania 9083.

BUYERS' WANTS—OFFERINGS TO BUYERS

The New York Times will pay a reward of $100 should any one cause the arrest and conviction of a person or firm obtaining money under false pretenses through fraudulent advertising published in The New York Times.

Telephone LACkawanna 1000. Rate 90 cents an agate line.

Buyers' Wants.

Fur Trimmings.

AMERICAN Broadtail Wanted—Good quality. Heit & Hyat, 220 West 36th.

BROADTAILS Wanted—Also krimmer broadtail plushes; also jobs made-up collars. Bernstein-Goldsmith, 237 West 36th St.

ERMINES Wanted—White and colors. Samuel Zucker, 205 West 30th.

FOX Scarfs and Neckpieces Wanted—For cash; any quantity. Lyon Fur Company, 236 6th Av. Wisconsin 6965.

FURS Wanted—Marmot skins, for cash, all kinds, any quantities. Perkans, 253 West 37th.

FURS Wanted—Carcoal cat plates or collars. Cohen & Whelan, 1,350 Broadway.

FURS Wanted—Squirrel tails; placing large orders. Forest Brot., 526 8th Av.

FURS Wanted—Quantity gray fitches. A. Margules, 212 West 30th.

FURS Wanted—Black galyak plates. Riffmaster, 500 7th Av.

SQUIRREL Skins Wanted—Dyed; quantity; cash. Lieber Bros., 159 West 25th St.

Silks.

BENGALINES Wanted—Also printed crepe with border; large quantities. Gordon V. Lyons, 1,359 Broadway.

CANTONS, Flat Crepes and Prints Wanted—BERMAN & SMITH, 212 WEST 37TH.

CHINES and Other Silks Wanted—Highest spot cash prices. French Silk House, 52 East 54th. Ashland 6244.

CREPES and Georgettes Wanted—Printed. Max D. Leipzig & Bro., 526 7th Av.

FLAT Crepes Wanted—Jobs, all grades, quantities. Rosen & Levy, 240 West 38th.

NOVELTY SILK WANTED.
Suitable for $16.75 misses' dresses.
Birnbaum & Pollack, 146 West 37th.

PRINTED SILKS WANTED.
CLOSE-OUT LOTS.
Also satin crepes, flat crepes and plain and novelty silks of every description; spot cash. Bassers Textile, 34

LATEST DEALINGS IN THE REAL ESTATE FIELD

LARGE PLOT SOLD IN YORKVILLE AREA

Five Tenements on East 79th Street Are Sold by Richard Dudensing Jr .

BUYERS TO IMPROVE SITE

Kanter Realty Corporation Buys Madison Av. Corner—Other Deals on the East Side.

A large plot in the Yorkville section was purchased yesterday for improvement. The property consists of 414, 416, 418 and 420 East Seventy-ninth Street, four five-story tenement houses between First and York Avenues. The houses occupy a plot 100 by 102 feet and were held at $350,000, according to M. J. Stroock, attorney, who announced the deal on behalf of Richard Dudensing Jr., the seller. Peter and Frank Grassi are the purchasers. The sale was arranged by Suydam-Weld & Butt, brokers.

Another plot in the upper Madison Avenue section was assembled by the Kanter Realty Corporation, Zelig Kanter, president. This is a five-story tenement on the southwest corner of Madison Avenue and 103d Street, 70 by 100 feet. It was sold by Dr. Samuel Friedman.

Continuing the activity of operators in the Carl Schurz Park district, Bachrach & Rosenstock bought the five-story apartment at 522 East Eighty-fifth Street, 25 by 102 feet. The Gnat Realty Corporation sold the house through Friedlander, Levin & Abramchik, brokers, in conjunction with the Eighty-sixth Street Realty Company.

The Lawyers Investing Corporation acquired from James W. Fitzpatrick the three-story building at 1,523 York Avenue, near the southwest corner of Eighty-first Street. Frank Schwartz was the broker.

The Alliance Realty Company, Clarke G. Dailey, president, bought through George A. Bowman, broker, a plot of 17,500 square feet at the southwest corner of First Avenue and Seventy-first Street, fronting 100 feet on the avenue and 175 feet on the street. The parcels in the plottage and the sellers were as follows: 1,321 First Avenue, Olga Bookman; 1,319 First Avenue, Alois F. Wodicka; 1,315-17 First Avenue, Jerome Kohn; 340 East Seventy-first Street, Joseph Huml, and 334-6-8 East Seventy-first Street, Louis G. Blume.

Aaron Weiss, operator, purchased 552 Third Avenue, a four-story single flat, from Frederick H. Fabian. The deal was negotiated by Charles M. De Rosa & Co., brokers.

The Joseph Milner Company sold for Charles Falco to an investing client the northwest corner of Thirty-fourth Street and Second Avenue, improved at present with a four-story building, the entire store being leased for a number of years to the United Cigar Stores Company.

Madison Avenue Buildings Leased.

Two four-story buildings at 702-04 Madison Avenue have been leased by Montgomery La Roche, Elizabeth A. Bull, Lydia A. and Nora C. Aitken to Di Salvo Brothers, Inc., antique dealers, now at 443 Madison Avenue. The lease is for twenty-one years at an annual rental of $32,000, with option to renew for two similar terms at a net rent of 6 per cent of the land valuation. The structures are on a plot 40 by 70 feet, adjoining the Bank of New York and Trust Company Building at the southwest corner of Sixty-third Street.

QUEENS REALTY SALES.

Boulevard Corner in Flushing Bought for Improvement.

A vacant plot 115 by 155 feet at the northwest corner of Kissena and Nassau Boulevards, Flushing, has been sold by Sylvester J. Kennedy and Leonard Holt of Flushing to J. Morton Murphy of New York City, who plans to improve the site in the near future, according to the Halleran Agency, the broker.

Fred Steinhardt sold to Bessie Anderson a plot 40 by 100 feet on Elwell Crescent, between Alderton and Carlton Streets, Forest Hills West. Fred G. Randall was the broker.

The Sonjack Land Development Corporation sold a business plot 100 feet square at the northwest corner of Grand Avenue and Eighty-seventh Street, Jackson Heights, to a local investor. Mones & Rothstein and Louis Lobell were the brokers.

ACQUIRES PLANT IN NEWARK

Kohler of Kohler Plans to Improve Bassick Company Site.

The Kohler Company of Kohler, Wis., has bought an industrial parcel fronting more than 400 feet on the south side of Passaic Avenue, Newark, from the Bassick Company, a Stewart-Warner subsidiary, which has held the property for more than ten years. The Kohler Company plans to erect a larger building and improve a structure of more than 43,000 square feet now on the site, the parcel to be occupied as a showroom and a distributing warehouse for the metropolitan area, according to the Charles F. Noyes Company, Inc., which arranged the deal in conjunction with the Harrison S. Colburn Company.

The property is served by a branch of the Central Railroad of New Jersey. Highway facilities and accessibility to the vehicular tunnel were deciding factors in selection of the site, according to the brokers.

The Kohler Company is one of the largest makers of bathroom fixtures in the country, and also manufactures a self-contained electric light plant. Recently it leased a large showroom at Fifth Avenue and Fifty-fifth Street, Manhattan.

Bronx Auction Results.

Among the parcels offered at the Bronx auction sale held Monday night at the Concourse Plaza Hotel by Major William Kennelly, auctioneer, was the vacant plot on the west side of Walton Avenue, 122 feet north of 183d Street, which went to Gerson Levitas for $19,000. The one-story brick taxpayer with fifteen stores at the northwest corner of 176th Street and Jerome Avenue, was sold to Joseph T. Dean, for $272,250, and the house with nine-car garage at the northwest corner of 184th Street and Marion Avenue was sold to F. A. Potter for $40,000.

Estate Buys the Hotel de France.

The Hotel de France, a thirteen-story building at 142-146 West Forty-ninth Street, under lease to the Hotel de France Company, has been purchased by the Hallahan estate. The building is 64 by 100 feet and was sold through John J. Meenan, broker, who arranged for the new owners a first mortgage of $900,000 at 6 per cent.

O'Donnell Buys Front Street Loft.

Joseph F. A. O'Donnell, operator, has purchased from the estate of John Damery for all cash the five-story loft building, 18 by 62 feet, at 247 Front Street, between Peck Slip and Dover Street. Ryan-Brady, Inc., was the broker in the transaction.

Apartment in 5th Av. House Is Sold to Mrs. H. P. Davison

Mrs. Henry P. Davison, widow of the former partner of J. P. Morgan & Co., has purchased an apartment of fourteen rooms and six baths, occupying an entire floor, in the new 100 per cent co-operative building recently completed at 856 Fifth Avenue, corner of Sixty-seventh Street.

The apartment was purchased from the 856 Fifth Avenue Corporation, Michael E. Paterno, president. Brown, Wheelock; Harris, Vought & Co., brokers, arranged the sale. Mrs. Elbert H. Gary, whose former residence was on the site of the cooperative, owns an apartment in the building.

BRONX PROPERTIES SOLD

New Dealings in Improved and Unimproved Holdings.

Samul Stein, operator, has purchased the one-story taxpayer at the northeast corner of Westchester and Ward Avenues, 50 by 118 feet. The building contains seven stores and was held at $125,000, according to Mr. Stein. I. B. Geller was the seller.

The Number Ten Land Corporation sold to L. Spector a plot 100 by 59 by 113 feet at the southeast corner of Lafayette and Taylor Avenues. The Adams-Rubinstein Company arranged the sale.

Solomon N. Petchers, broker, sold for a Mrs. Horgan the house at 1,693 Bathgate Avenue to Simon Frutkin for investment. This was the first sale of the property in thirty-five years.

DEALS ON SECOND AVENUE.

Ehret Estate Sells Flat—Lewine Assembles Large Plot.

The George Ehret estate sold the five-story tenement at 1,326 Second Avenue, at the southeast corner of Seventieth Street, through Samuel Sasson, broker. A resale of the property is pending.

Irving I. Lewine purchased from Louis N. Hartog the five-story building, 113 by 100 feet, at 362-372 Second Avenue and 301 East Twenty-first Street, northeast corner; also the adjoining building at 303 East Twenty-first Street, from John F. Pickett. The combined properties front 133 feet on the avenue and 125 feet on the street and are to be improved with a six-story apartment house. William S. Baker, broker, assembled the plottage.

Leases New Newark Building.

The Automotive Equipment Company, F. W. Ehrlich, president, has leased for twenty years a three-story concrete and limestone building under construction at 123-27 Hudson Street, Newark, by the Hudson and New Realty Company. The structure will contain 35,000 square feet of floor space. The plot is 90 by 100 feet, with an outlet 25 by 141 feet to New Street. The property is being developed by the Fiedler Corporation through a holding company.

Long Island City Resale.

William A. Krahe & Son resold for S. P. Ratner the three-story brick store and apartment building adjoining the southeast corner of Fifth Avenue and Broadway and known as 414 Broadway, Long Island City

WESTCHESTER DEALS.

Martin Home in Yonkers Bought by Dr. Paluel J. Flagg.

Dr. Paluel J. Flagg has bought Overcliff, the residence of the late E. K. Martin at 87 Alta Avenue, Park Hill, Yonkers. The house, which contains eighteen rooms and five baths, is on a plot with a frontage of 200 feet. Dr. Flagg is a specialist in anesthetics, with offices in Manhattan. He will occupy the Yonkers house after alterations are completed, according to Thomas S. Burke, Inc., the broker.

John Gandle rented a house on Park Terrace, White Plains, for a term of years from Frederick H. Berges Jr. Dusenbury & Roberts were the brokers.

Nathan Harris sold to Gamma Properties, Inc., a plot containing nine and a half lots on Yonkers Avenue, 600 feet from the New York Central station at Mount Vernon. Samuel Brodie was the broker.

Miss Alice Larkin sold twenty-one acres near Croton Lake in the town of Cortlandt. The property is near the proposed Briarcliff-Peekskill Parkway and in the vicinity of the estates of George W. Naumberg, W. R. Timken and Gerard Swope. The buyer plans to improve the tract for his own use, according to Yates-Gary, the broker.

William J. Fields sold through the same broker a Colonial type house of seven rooms and two baths in Ryder Ridge, Ossining. The plot is one-half acre.

Operator Resells Leasehold.

Harold H. Jackson, operator, has sold to Thomas G. Brady Jr., banker, the leasehold on the two-story business building at 1,120-30 Lexington Avenue, northwest corner of Seventy-eighth Street, fronting 102 feet on Lexington Avenue and 80 feet on Seventy-eighth Street. The lease is for a period of nineteen years with an option of two twenty-one-year renewals. Mr. Jackson obtained the lease on the property several years ago from the United Cigar Stores Company. Brown, Wheelock: Harris, Vought & Co. were the brokers.

Home Show Opens Tonight.

Thirty years of progress in housekeeping will be depicted in the eleventh annual Own-Your-Home Exposition which opens tonight at 8 o'clock in Madison Square Garden. Methods of remodeling old-style homes to gain efficiency will be demonstrated and models of city planning projects designed to solve traffic problems, afford sunlight and provide playgrounds, will be exhibited. Architects, heating and ventilation engineers and financing experts will maintain bureaus for consultation.

Sells Connecticut Tract.

The Starin Land and Development Company has sold a tract in Westover Park, Stamford, Conn., to Harry A. Richards of Case, Pomeroy & Co., New York City. Samuel N. Pierson represented the buyer and G. Harry Abbott acted for the seller.

Buys Valley Stream Parcel.

Joseph S. Spies has bought a block front on the west side of Cornwell Avenue, between Chester and Dover Streets, Lynbrook Park, Valley Stream, L. I. R. S. Fisher, Inc., was the broker.

APARTMENT LEASES.

Dr. Anthony Bassler, eighteen-room suite in house under construction at 784 Park Avenue, southwest corner of Seventy-fourth Street; Douglas L. Elliman & Co., agents.

Charles H. Drew, apartment at 175 East Seventy-ninth Street from the the Tishman Realty and Construction Company; Douglas L. Elliman & Co., brokers.

WEST SIDE PARCEL SOLD BY AN ESTATE

Property on 68th St. Adjoining West End Av. Sold by the McLaughlin Family.

DEAL ON EIGHTY-THIRD ST.

City Real Estate Co. Buys Two Dwellings for Remodeling—Washington Heights Sales.

On the upper west side the James McLaughlin estate sold 303 West Sixty-eighth Street, adjoining the northwest corner of West End Avenue, yesterday. This completes the assemblage of a plot including 181 West End Avenue, northwest corner of Sixty-eighth Street, from the estate of Michael Flick and 305, 307 and 309 West Sixty-eighth Street from Mrs. Anna A. Senior. George Sauer Sons, Inc., were the brokers in assembling the plot.

The City Real Estate Company, a subsidiary of the Title Guarantee and Trust Company, bought the buildings at 3 and 5 West Eighty-third Street, a plot 40 by 100 feet, 125 feet west of Central Park West. The improvements are two four-story dwellings, which were purchased for remodeling into one and two room apartments. The Haggstrom-Callen Company negotiated the deal.

Joseph N. and Charles and Agnes C. Early sold to the Alliance Realty Company the property, 20x100 feet, at 54 West Forty-sixth Street, between Fifth and Sixth Avenues.

Deals involving housing properties on Washington Heights were announced yesterday. Brakman & Lawlor sold to a syndicate formed by William Halfman the "Dacorn Dwellings," a six-story elevator house at the northeast corner of Fort Washington Avenue and 180th Street fronting 102 feet on the avenue and 145 feet on the street. Nehring Brothers negotiated the sale.

Harold M. Silverman, as broker, sold for the 283 Audubon Avenue Corporation the five-story apartment house at 283 Audubon Avenue, between 179th and 180th Streets. The property is 50 by 95 feet and was held at $95,000, according to Mr. Silverman.

A twelve-story apartment house overlooking Washington Square is to be erected on University Place as the result of a purchase there yesterday by the 27 Waverly Place Corporation, Samuel Kaplan, president. The corporation has just purchased from Mary E. Dreier the parcel at 3 University Place, adjoining the northeast corner of Waverly Place, which the purchaser obtained last year. The completed plot contains 12,500 square feet, on which the proposed apartment is to be erected in October. The deal yesterday and the purchase a year ago were made through Albert B. Ashforth and the Barrett-Radom Company, brokers.

The Raymond P. Quinn Company sold for the Mary A. Dill estate the four-story dwelling at 21 West Seventieth Street, 21 by 100 feet. This marks the first sale of the property in thirty-five years. The purchaser, Mary Haran, was represented by the Title Guarantee and Trust Company. Mrs. Haran recently purchased the four-story dwelling at 14 West Ninety-fifth Street through the same brokers.

BUILDING PLANS FILED.

Manhattan.

Fifty-eighth Street, 57 West, northeast corner of Sixth Avenue, 100x100 feet; thirty-five-story apartment hotel; Stern Enterprises, Inc., owner; Sylvan Bien, architect; cost, $1,650,000.

Seventy-sixth Street, 335-350 East, 175 feet west of First Avenue, 75 by 102 feet; six-story garage; Jacob and Ida Ruth, owners; George G. Miller, architect; cost, $225,000.

PINE ST, 28-36, 151 feet east of Nassau St, on plot 66x126 feet, twenty-story bank and office building; N. & L. Realty Corp., owner; A. F. Gilbert, architect; cost....$1,250,000

Bronx.

Henwood Place, northwest corner of Morris Avenue; four-story hospital; 1,515 Morris Avenue, Inc., owner; Block & Hesse, architects; cost, $250,000.

Loring Place, southwest corner of 179th Street; six-story tenement; Loring Housing Corporation, owner; Leo Stillman, architect; cost, $225,000.

Herschell Street, north side, 530 feet east of Westchester Avenue; two three-story tenements; M. J. Byrne, owner and architect; cost, $40,000.

CORPORATE CHANGES.

New York.

Special to The New York Times.

ALBANY, Feb. 19.—These notices of corporate changes were filed today:

CAPITAL INCREASES.

Trinity Coal Corporation, Manhattan, $100,000 to $250,000.

Midwest Dye Products, Manhattan, $5,000 to $50,000.

Franklin Machine Products Company, Manhattan, $5,000 to $50,000.

Franklin Machine Products Company, Manhattan, $25,000 to $100,000.

Mawson & Demany Fur Company, Manhattan, $650,000 to $1,000,000.

Nitrogen Engineering Corporation, Manhattan, 1,000 to 10,000 shares, no par.

Dorfman Knitting Mills, Manhattan, 510 to 760 shares, of which 760 are preferred, $100 each; 10 common, no par.

H. R. George & Co., Manhattan, $50,000 to $225,000.

Builders' Wood Flooring Company, Manhattan, $50,000 to $150,000.

T. J. Twomey Plumbing Corporation, Manhattan, $30,000 to $100,000.

West Side Holding Company, Manhattan, $1,000 to $20,000.

Midland Industrial Corporation, Manhattan, $250,000 to $1,250,000.

Greater New York National Corporation, Manhattan, $20,000 to $200,000.

Union City Realty Corporation, Manhattan, 200 to 9,500 shares, of which 2,000 are preferred, $25 each; 7,600 common, no par.

Wessels-Kuenstler Corporation, Lockport, $35,000 to $75,000.

Fashion Shirt Corporation, Brooklyn, $10,000 to $20,000.

Circle Flexible Conduit Company, Brooklyn, $75,000 to $250,000.

Keeler Homestead, North Salem, 15,500 to 31,000 shares, $100 each.

Lamb Lumber Company, Lake Placid, $30,000 to $100,000.

Safe Construction Company, Brooklyn, $2,000 to $100,000.

Hirsch Laboratories, Brooklyn, 200 to 6,000 shares, $10 each.

Farmers and Mechanics' Investing Corporation, Bath, 500 shares, $100 each, to 20,000, no par.

Hickory Grove Coal Mining Corporation, Rochester, 6,114 to 11,114 shares, of which 3,614 are preferred, $100 each; 7,500 common, no par.

CAPITAL REDUCTIONS.

Phillips & Sons, Manhattan, $70,000 to $35,000.

Style Shops, Queens, $25,000 to $20,000.

NAME CHANGES.

Kodel Radio Corporation, Ohio, to Kodel Electric and Manufacturing Company.

Swedish Charcoal Steels, Manhattan, to S. K. W. Steels.

Hotel Booklet Company, Manhattan, to Parker-Barnard Company.

Allen & North, Manhattan, to North Reproduction Company.

McHarg-Barton Company, Manhattan, to McHarg Company.

Lang & Klein, Manhattan, to Lang & Wohlfeld.

Columbia Malleable Castings Company, Manhattan, to Columbia Malleable Castings Corporation.

Publix Dresses—L. A. Goldberg, Manhattan, to L. A. Goldberg.

E. Dickler & Orenstein, Manhattan, to Dickler & Orenstein.

Parkway Wet Wash Laundry, White Plains, to G. A. and S. Wet Wash Laundry.

Scranverse Realty Corporation, Rochester, to Rochester Properties.

Naldo Realty Corporation, Mount Vernon, to Naldo Realty Corporation.

DESIGNATIONS.

The Secretary of State is named representative in each instance:

E. W. Coon (Delaware), farm, dairy products, 100 shares, no par.

Charles Hudson (Massachusetts), mercantile, 17,000 shares preferred, $5 each; 25,000 common, no par.

American Salpa Corporation (Delaware), merchandise, 20,000 shares preferred, $100 each; 250,000 common, no par.

Epicure Food Stores Corporation (Delaware), 200,000 shares, no par.

Intercity Public Service Company (Delaware), sightseeing business, 200,000 shares, no par.

National and Foreign Investing Corporation (Delaware), securities, 20 shares, no par.

Frank Martz Coach Company (Delaware), transportation, 1,000 shares, no par.

Universal Coal By-Products Corporation (Delaware) $1,000,000.

SURRENDER OF AUTHORITY.

Pittsimmons Company, Ohio.

Cherry-Bassett Company, Delaware.

DISSOLUTIONS.

Sniehi London, Ltd., Manhattan.

David Killoch Company, Manhattan.

Manorkill Creamery Company, Manorkill.

H. S. Getman Lumber Company, Frankfort.

Delaware.

Special to The New York Times.

DOVER, Del., Feb. 19.—These notices of corporate changes were filed today:

CAPITAL INCREASES.

Oil Well Supply Investment Co., to Pennsylvania Industries, Inc., Pittsburgh, Pa., from $4,300,000 to $14,300,000, and 400,000 to 750,000 shares no par.

Port Orford Cedar Products Company, Marshfield, Ore., $5,000,000 to $8,000,000.

Securities Management Corporation, New York City, 6,250 to 18,750 shares no par.

Potash Bros. Company, Philadelphia, Pa., 1,000 to 2,000 shares no par.

Automatic Electric Heater Company, Pottstown, Pa., $100,000 to $200,000, and 5,000 to 10,000 shares no par.

NEW INCORPORATIONS

NEW YORK CHARTERS.

Special to The New York Times.

ALBANY, N. Y., Feb. 19.—One hundred and twenty new corporations, with an aggregate capitalization of $7,044,000, were chartered today. They include:

Manhattan.

Morgan Upholstery Co.—P. Cooper, 291 Bway.....$10,000
Kenrose Cafeteria, restaurant—B. Drachenberg, Potter Bldg.....10,000
Sollwerger Construction Co., realty—J. Potter, 41 East 42d St.....100 shs com
Jacob Weinbaum, truckman—S. Fiatow, 38 Park Row.....10,000
Sedge Holding Co., realty—M. Berkowitz, 291 Bway.....50 shs com
Goldcrest Fur Mfg. Corp., attorneys—Albany Service Co.....30 shs com
Medallion Coat Co., women's apparel—Berry & Neufeld, 44 Court St., Bklyn..20,000
Malemo Realty Corp.—Fisher & Deimel, 331 Madison Av.....150 shs com
Monarch Radio Co.—J. Weil, 36 West 44th St.....$25,000 pf, 250 shs com
Namara Realty Corp.—Klein, Kinsley & Klein, 342 Madison Av.....200 shs com
1,770 Amsterdam Av. Corp., realty—M. Weisberg, 1 Madison Av.....5,000
Forsyth Skolnick Co., ticketing machines—Leamon Juster, Jamaica.$10,000 pf, 100 shs com
Holmdene Holding Corp., realty—V. Yardum, 41 East 42d St.....$30,000 pf, 200 shs com
Sareram Realty Co.—M. Frank, 220 Bway.....5,000
Jupiter Blade Corp., razor blades—H. Rappaport, 26 Court St., Bklyn.....10,000
Accountants Exchange, stenographic, telephone accounts—W. A. Michaels, 1,440 Bway.....25,000
Estate of Henry J. Robinson, realty—Ramer, Bourke & Galgano, 130 W. 42d.....20,000
Lexington Av. Corp., realty—Tolins & Jakobson, 261 Bway.....$150,000 pf, 3,000 shs com
William Domros & Co., securities—L. Gutterman, 1460 Bway.....10,000
Crotona-Elsmere Corp., amusement enterprises—L. Friedman, 1,540 Bway.....1,000 shs com
167th St. Amusement Corp.—Same as above.....
J. M. St. Clair, securities—H. Montag, 505 Bway.....20,000
Inter-America Navigation Co., vessels—C. J. Katzenstein, 115 Bway.....10,000
29 East 119th St. Realty Corp.—J. L. Grubel, 80 Maiden Lane.....10,000
540-544 Claremont Parkway Realty Corp.—Same as above.....
Rial-to-Hire, rent suits, costumes—I. Waldeman, 522 5th Av.....100 shs com
Daniels Associates, realty—Bijur & Herts, 19 West 44th St.....100 shs com
W. E. Holding Corp., realty—M. Ausdander, 347 Madison Av.....100 shs com
H. Schooler & Co., securities—J. Whelan, 50 Church St.....100 shs com
Leibenberg & Bobrow, fur garments—J. Solot, 1,457 Bway.....20,000
Frangilram Co., floriculturists—S. C. Gilbert, 527 West 110th St.....25,000
Corp. Supply Co., general merchandise—A. L. Mulling, 61 Bway..$100,000 pf, 1,000 shs com
Filbon Holding Corp., realty—Bondy & Schloss, 276 5th Av.....1,000
Vernon Corp., merchandise—Hughes, Schuriman Staff, 100 Bway.....25,000
Glandol Corp., cosmetics—R. E. Weisberg, 17 John St.....10,000
Caroline Cox, restaurant—J. W. Friedman, 551 5th Av.....1,000
Lou Meiselman & Co., women's apparel—C. C. Parmet, 217 Bway.....10,000
Sue's Tea Shop, restaurant—C. L. Minor.....200 shs com
Brooks Shoe Stores, footwear—S. I. Miller, 2 Lafayette St.....20,000
Flintmar Productions, musical compositions—M. Levy, 220 West 57th St.....200 shs com
Marblit Co., stone work—I. F. Vogel, 280 Madison Av.....100 shs com
185 9th Av., realty, merchandise—H. S. Mansfield, 33 West 42d St.....1,000
De Roy Machine & Motor Co.—E. I. Herbst, 220 Bway.....10,000
Kay Employment Agency Corp.—J. S. Berg, 225 West 34th St.....10,000
Forsyth Monument Works—Pompan, Price & Greenwald, 38 Park Row.....200 shs com
Rosenthal & Bailes, realty—S. Berg, 35 Court St., Bklyn.....25,000
Peterbor Corp., realty—Sobel & Brand, 2 Lafayette St.....10,000
Marilyn Shop, furs—M. Hofmann, 1,475 Bway.....5,000
Weinaman Realty Co.—W. Glatzer, 123 William St.....1,000
Marwell Luggage Co.—L. D. Schwartz, 150 Nassau St.....5,000
Kremofone Products, moving pictures—Miller & Miller, 25 West 44th St.....$100,000 pf, 1,000 shs com
Jordan Blake & Co., publishing—D. Leavinworth, 11 Chambers St.....20,000
Glen Square Corp., realty—L. R. Glesints, 63 Park Row.....10,000
2,240 Theobuld Corp., realty—Guttman & Train, 292 Madison Av.....10,000
Fleisch's De Luxe Restaurant—A. Taft, 11 West 42d St.....100 shs com
Biskind-Cohn, wearing apparel—Silverman & Steinfeld, 215 Montague St., Brooklyn.....20,000
Cosmopolitan Underwriters, Insurance—Kramer, Bourke & Galgano, 130 West 42d St.....5,000
Public Publicity, advertising—M. S. Hirsch, 49 Wall St.....100 shs com

Bronx.

Zavatsky's Bakery—M. Weinfeld, 189 2d Av.....$10,000
Klemarjay Realty Corp.—Horstmann & Kozinn, 595 Tremont Av.....10,000
Twenty Twenty Three Grand Avenue Corp., realty—E. R. Eckley, 441 Lexington Av.....10,000
Gordon Contracting Co., realty—H. Weidenbaum, 2 Lafayette St.....20,000
Fordham Square Billiard Academy—J. B. Alfieri, 3,060 White Plains Av.....100 shs com
304 West 151st St. Corp., realty—W. J. Conrad, 150 Bway.....100 shs com
Herrudo Corp., realty—S. Goarten, 2 Lafayette St.....100 shs com
H. & E. Brick Co., construction—J. Rosenberg, 1,133 Bway.....10,000
Advent Iron Works—Kommel & Rosenberg, 11 West 42d St.....100 shs com
604 West 120th St. Corp., realty—W. W. Conrad, 150 Bway.....100 shs com
Ernest A. Blodgett Corp., autos—Guttman & Train, 292 Madison Av.....10,000
Ben-Ess Holding Corp., realty—M. Altmann, 280 Madison Av.....25,000
Roxy Living Room Frame Co.—P. A. Barlowitz, 1,500 Bway.....20,000
S. & D. Taxi Corp.—D. M. Freedman, 225 Bway.....20,000

Brooklyn.

Baruth Corp., jewelry—C. H. Herbst, 11 Park Place, Manhattan.....100 shs com
Saratoga Billiard Academy—P. Petchik, 154 Nassau St., Manhattan.....25,000
803 & 805 Kings Highway Corp., realty—J. L. Frieder, 358 5th Av., Manhat..20,000
Nathan S. Goldfarb Estate, realty, household fixtures—Tolins & Jakobson, 261 Bway.....50,000
Rex Upholstering Co.—B. E. Koeiman, 225 Bway, Manhattan.....20,000
S. & S. Tailors, general clothing—A. M. Chamow, 31 Chambers St., Manhat..7,500
Domieto Realty Corp.—H. Joondeph, 26 Court St.....5,000
Crescent Butter Realty Corp.—L. D. Cohen, 1,700 Pitkin Av.....10,000
Sharoff Holding Corp., realty—S. Spevack, 87 Joralemon St.....6,000
Modern Realty Corp., realty, securities—N. K. Altman, 323 Pennsylvania Av..30,000
Perkie Millinery Shop—J. J. Schwartz, 215 Montague St.....2,500
Improved Sponge & Chamois Co.—D. M. Bluestone, 11 West 42d St., Manhat..20,000
Our Army, publications—M. B. Gladstone, 1440 Bway, Manhattan.....200 shs com
Pallace Holding Co., realty—Kane & Fleo, 350 Stone Av.....10,000
Beverly Service Stations Corp., merchandise—S. J. Siegel, 25 West 43d St..10,000
Finsaf, paints—G. Naiman, 132 Nassau St., Manhattan.....200 shs com
Depat Realty Corp.—H. Joondeph, 26 Court St.....5,000
Bertha Realty Corp., realty—S. Horowitz, 11 Maiden Lane, Manhattan.....10,000
Lincoln Wrecking Co.—L. Jaffe, 26 Court St.....200 shs com
G. R. M. Development Corp., realty—V. Mannino, 26 Court St.....10,000
Commonwealth Rug and Carpet Cleaners—Pershan & Friedman, 26 Court St...10,000
Vesta Realty Corp.—H. Weissman, 44 Court St.....5,000

Queens.

Hidrow Holding Corp., realty—A. W. Ladd, Richmond Hill.....$10,000
Ne-Co Holding Corp., realty—S. Heischober, 33 Park Row, Manhattan.....10,000
Modern Sales & Service, auto supplies—H. M. Weinberger, 200 Bway, Manhat..50,000
Langerlin Homes, realty—S. Pivar, 84 William St., Manhattan.....50,000
Ridgewood Furniture Exchange—M. Seidenbaum, 350 Stone Av., Bklyn.....5,000
T. & L. Sash & Door Corp.—L. Lipshetz, Jamaica.....5,000
Mat-Dem Realty Co.—Palley & Lamb, 165 Bway, Manhattan.....20,000
Monberks, housefurnishing goods—D. Sobel, 125 William St., Manhattan.....10,000

Richmond.

Mission Realty Co.—E. V. Frerichs, New Brighton.....$20,000

Other Localities.

Elspass Dehydration Co., Rochester, merchandise—G. K. Byers, Louisville, Ky..$1,000,000
R. G. Kittinger Shops, Buffalo, furniture—Brendel, Bagot & Magoffin, Buffalo 1,000,000
Syracuse Bronze Co., Syracuse—A. F. Montague, Syracuse.....20,000
Associate Counselors, Buffalo, insurance—Kenefick, Cooke, Mitchell & Bass, Buffalo.....$50,000 pf, 1,000 shs com
Maybur Holding Corp., New Rochelle, realty—J. S. Skurr, White Plains.....25,000
Commercial Share Corp. of Buffalo, securities—Kenefick, Cooke, Mitchell & Bass, Buffalo.....4,000,000
Filippo Salvatore, New Rochelle, realty—G. Dilin, New Rochelle.....1,000
Deluxe Motor Sales Corp., Gloversville, autos—B. W. Kearney, Gloversville.....10,000
Goodfriend & Zent, Buffalo, meat, fish—R. W. Caudell, Buffalo.....250 shs com
White Plains Iron Works, White Plains—Feiner, Peecock & Buck, 364 East 149th St., Bronx.....5,000
Thomas Mitchell, Mamaroneck, commission merchants—Meighan & Necarsulmer, 120 Bway, Manhattan.....100 shs com
Blasberg Motors, Dobbs Ferry, garage—M. M. Roy, Irving-on-Hudson.....25,000
James-Erie Realty Corp., Syracuse—H. M. Welsenberg, Syracuse.....200 shs com
T. & Y. Realty & Holding Corp., Port Chester—Hayman & Goldowitz, Port Chester.....20,000
Suburban Electrical Supply Co., Orangetown, machinery, &c.—L. M. Woodworth, Pearl River.....20,000
Anthony Cervi & Co., Buffalo, general contracting—Lansdome & Landsome, Buffalo.....5,000
Roosevelt Lumber Co., Roosevelt—T. J. Cuff, 51 Chambers St., Manhattan..15,000

NEW JERSEY CHARTERS.

Special to The New York Times.

TRENTON, N. J., Feb. 19.—These charters were filed today:

Willit Manufacturing Company, Inc., Margate City, deal in automobiles—Albert A. Willit, McGee & Allaman.....$50,000 pf, 120 shs com
Daniel J. Cronin, Inc., Newark, contractors—William A. Flanagan, Newark..2,500 shs com
The Hiram Company, Newark, deal in securities—Potter & Barry, Newark.....$100,000
Modern Omnibus and Service Company, Newark, transportation business—Peter F. Adubato, Newark.....50,000
Scott Motors, Inc., Newark, automobiles—Wesley Banner, Newark.....3,000 shs com
Arcadia Lunch, Inc., Newark, manufacture foodstuffs—J. Glenn Anderson, Newark.....500 shs com
Rankine & Bogert, Inc., Gloster, deal in automobiles—Frederick W. Maltocks, Gloster.....25,800
The United Corporation, Jersey City, deal in securities—Corporation Trust Company, Jersey City.....20 shs com
Boulevard Land and Investment Company, Newark, realty—Frederick H. Grosi, Newark.....150,000
Westfield Dairy, Inc., Westfield, dairy products—John Winans, New York City
Ridgefield Park Dairy, Ridgefield Park, dairy products—Morrison, Lloyd & Morrison, Ridgefield Park.....50,800
So-Lo Cigar and Candy Company, Inc., Asbury Park, deal in cigars—Patterson, Rhome & Morgan, Asbury Park.....100,800
Adel Turco, Inc., Newark, builders—Harry E. Stern, Newark.....125,000
Belle Aqua Realty Corp., Union City, realty—Abraham Warren, Union City...125,000
Hackensack Developers, Inc., Hackensack, realty—Winne & Banta, Hackensack 125,000
Sayford Paper Specialty Company, Camden, manufacture and deal in paper products—Bleskley, Stockwell & Burling, Camden.....125,000
Public Service Fire Shops, Trenton, deal in fires—Abraham S. Lewis, Trenton..125,000
McAllister Development Corporation, Newark, realty—Sorg, Duncan & Bailey, Newark.....200 shs com

DELAWARE CHARTERS.

Special to The New York Times.

DOVER, Del., Feb. 19.—These charters were filed today:

Fred T. Ley, Inc., Wilmington, construct highways, tramways, railroads—Corporation Trust Company of America.....400,000 shs com
Shelly Standard Drill Grinding System, Inc., Wilmington, drill grinders—Corporation Service Company.....200,000 shs com
United Tea Company, Dover, for supplies—United States Corporation Co....200,000 shs com
Sears Founders Company, Detroit, Mich., realty—Prentice Hall, Inc., of Del...$5,000,000
General American Industries Corporation, Brooklyn, N. Y., realty—Corporation Trust Company of America.....$2,000,000, 60,000 shs com
Chain Cab Corporation, New York City, taxi—United States Corp. Co.....125,000 shs com
Perfo-Steril Machine Corporation, Wilmington, manufacturing—Registrar and Transfer Company.....125,000 shs com
Interstate and Foreign Discount Corporation, Wilmington, brokerage—Corporation Trust Company of America.....50,000 shs com
Chase Products Co., Inc., Dover, operate farms—United States Corp. Co.....50,000 shs com
Foley Brothers, Inc., St. Paul, Minn., contracting, construction—Corporation Trust Company of America.....$300,000, 35,000 shs com
The Cubra Trap Rock Corporation, Wilmington, operate stone quarries—American Guaranty and Trust Company.....1,000,000
The Oregon Crater Gold and Quicksilver Company, New York City, gold, silver, other minerals—Prentice Hall, Inc., of Delaware.....1,000,000
Executives Trading Corporation, Wilmington, stocks, bonds, securities—Corporation Trust Company of America.....20,000 shs com
Allied Central Securities, Inc., Wilmington, general finance—Corporation Trust Company of America.....$500,000, 5,000 shs com
Wheatro Corporation, Brooklyn, N. Y., stocks, bonds, securities—Registrar and Transfer Company.....10,000 shs com
Natural Gas Engineering Corporation, New York City, gas, both natural and artificial—United States Corporation Company.....10,000 shs com
National Automobile Hotel Company, Wilmington, garages, machine shops—Corporation Trust Company of America.....$100,000, 2,000 shs com
Central States Investing Company, Wilmington, stocks, bonds, securities—Corporation Service Company.....5,000 shs com
Universal Lubricating Devices, Inc., Wilmington, lubricating devices, accessories, supplies—Corporation Trust Company of America.....2,000 shs com
Windshield Manufacturing Company, Windsor, Del., windshield wipers and automobile accessories—Capital Trust Company of Delaware.....20,000
Schuylkill Poultry Farm, Inc., Dover, stone, lime, brick, timber—United States Corporation Company.....25,000
Standard Dining Car Company of America, Wilmington, restaurants, cafes, grill rooms—Corporation Trust Company of America.....500 shs com
Stark & Co., Inc., Wilmington, publishing, printing—Corporation Trust Company of America.....20,000

REAL ESTATE.

Established in 1853
Horace S. Ely & Company
REAL ESTATE
76 William Street

MORTGAGE LOANS.

S. A. ISRAEL
475 Fifth Ave. Ashland 3762
INVESTMENT FUNDS FOR
GOOD 2nd MORTGAGES
UP TO $300,000

TO TEACH REAL ESTATE LAW

West Side Y. M. C. A. to Start Lecture Series on March 1.

A Spring course in real estate law will be given at the West Side Y. M. C. A., 318 West Fifty-seventh Street, for men who wish to prepare for the New York State real estate license examinations for salesmen and brokers, according to an announcement yesterday. The first lecture will be given on Friday, March 1, at 8 P. M. George L. Allin, senior member of Stoddard & Mark, attorneys, and former solicitor for the Title Guarantee and Trust Company, will be the director and principal lecturer, assisted by several specialists in property law.

At the opening session Peter Grimm, president of the Real Estate Board of New York

MANHATTAN.

Empire Trust Building

5TH AVE.—NEW 44TH ST.

Three Splendid Floors For Large Corporations!

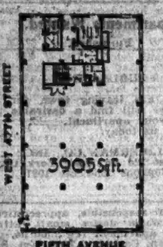

This 31st floor has a super-abundance of light and air—and a sweeping view of the Metropolitan area—from 4 exposures.

A few entire floors of 4,000, 6,000 and 9,000 sq. ft.—every foot cheerful and light in a building already established by the character of tenants who have leased a vast majority of the total rentable space.

All appointments thoroughly modern—in keeping with the distinction of an Upper Fifth Avenue address. The rentals are as attractive in price as the offices are in quality.

A Few Offices from $2,000 up. Immediate Occupancy.

Douglas L. Elliman & Co. Agent INC.

15 East 49th Street — Plaza 9200

LONG ISLAND.

LAND SHOW

HARRY LEVEY'S

and HOME LOVERS EXPOSITION

THE TALK OF THE TOWN! Bring the Family

Music...Moving Pictures...Daily Lectures...Entertainment...Dancing Free ...Open Forum...Service Bureau...SEE THE MODEL HOMES, TOWNS, BUNGALOWS, LOG CABINS, Airplane Exhibit. Hear the Dixie Delighters! Broadcasting from the stage over WBBC.

Something Doing All the Time! You'll Enjoy It

ADMISSION **FREE**

Century Theatre Roof, 62d St. & Central Park W.

Daily, 11 A. M. to 11 P. M. Stage Program 2:30—8:30

WESTCHESTER. WESTCHESTER.

FOR SALE

Profitable Apartment House in New Rochelle

Four-story walk-up. Choice location. Building four years old. Perfect condition. Contains 43 apartments. 90% rented since completion. House has fine reputation. Rents at $22.00 a room. Gross income $34,000. Net income after deducting all expenses, including 10% for vacancies, $11,000 a year. Owner has extensive interests and is selling real estate holdings to lighten his responsibilities. Price $195,000. Easy terms. Address M 361 Times.

MANHATTAN.

STORES

For All Retail Purposes

Entire Block Front—West Side of

Columbus Ave.

103RD—104TH STS.

200 x 100—Will Divide

Also Basement and 2nd Floor Space

POSSESSION MAY 1

1107 BROADWAY — ADAMS & CO. INC. — CHELSEA 2000

BROKERS PROTECTED

MANHATTAN.

STORE BASEMENT

151-3 West 46th St.

New 14-Story Fireproof Bldg. 200 ft. East of Broadway.

ALSO LOFTS & OFFICES — Units 50x100. 25% Manufacturing Permitted.

Immediate Possession

CONSTANZA REALTY

151-3 W. 46th St. Bryant 7313

OR YOUR BROKER

LONG ISLAND.

TRIANGULAR PLOT 100x180x150

Fronting on 2 streets, 5 blocks from railroad station, school and stores; 2 minutes walk to beautiful lake; 1 hour from city; full price $375, terms to suit. Room 1004, 1457 Broadway, N. Y. C. Phone Wisconsin 4835.

NEW YORK STATE.

BEDFORD, N. Y.

We are privileged to offer 167 acres together with farm house and farm buildings in Bedford, New York, at a price that should prove very attractive to the conservative investor or to the seeker of a Country Estate. Brokers protected.

Winters, Clapp & Cushman
300 Madison Avenue, New York. Murray Hill 9065.

REAL ESTATE—Other Cities and Towns.

FOR SALE at Thomasville, Georgia

Gentleman's Southern Winter Home

Mansion, 5 acres, wonderful shrubberies and forest trees. Write for illustrated booklet.

Joseph P. Day Inc

67 Liberty St., N.Y.C. Phone Cortlandt 0744

Real Estate Management.

OWNERS and builders, let us advertise and lease at maximum rentals your buildings, stores, lofts, offices and departments. Seaboard Realty Agency, 535 5th Av. Vanderbilt 5310.

Mortgage Loans.

FUNDS for 1st and 2d mortgages; rent assignments; temporary building loans; $100,000 and over at 5 per cent and disbursements.
ROBERT A. SHIVERICH,
110 East 42d St. Caledonia 5695.

WE PURCHASE second mortgages up to $25,000; Manhattan property; state particulars. Y 2177 Times Annex.

SECOND mortgage funds, Manhattan; reasonable; quick action. Dwight, Voorhis & Perry, Inc., 137 West 23d. Watkins 5360.

LIBERAL FIRST MORTGAGE LOANS.
F. J. STONEFIELD & CO.,
30 East 42d St. Murray Hill 7080.

MORTGAGES bought. Mail particulars to A. Harry Fleecher, 15 Park Row, New York City. Barclay 5479.

MONEY FOR GOOD 1ST & 2d MORTGAGES. Lloyd Winthrop Co., 160 Broadway. 30 Years of Prompt and Efficient Service.

Mortgages For Sale.

SECOND MORTGAGE, purchase money, $4,850, for sale, on three-family brick dwelling, Bronx; first mortgage $9,550; lawyer's title; good bonus. 25 N. Y. Times Brooklyn Branch.

$4,750 GILT edge purchase money mortgage, 2-family house, Flushing, 3 years; discount 15%; title company first. $7,000. Schwedel, 108 Main St., Flushing 9015.

SECOND mortgage $20,000, 3 years 15% off. Tacama, 400 East Fordham Road.

Mortgage Loans Wanted.

FIRST and second mortgages wanted; good bonus. Inquire Pennsylvania 7155, Mr. Spinella.

Houses—Manhattan & Bronx.

22D ST. 138 EAST—3-story and basement private house of 10 rooms and 3 baths with extra lavatories and toilets; rent $3,800 per year; possession immediate. Apply Bing & Bing, Inc., 119 West 40th St. Pennsylvania 4180.

83D ST., 41 WEST—4-story and basement private house of 12 rooms and 4 baths, extra lavatories and toilets; rent $5,000 per year; possession immediate. Apply Bing & Bing, Inc., 119 West 40th St. Pennsylvania 4180.

80TH, 130 EAST—3-story brownstone, full sized lot, pace corner; $50,000. Edward Ballora, 420 Madison Av. Vanderbilt 1795.

76TH, 130 WEST—Four-story and basement, 20x100, 12 rooms, 4 bath; 1st mortgage $24,500, 10 years; $5,000 cash; possession. Inspection 11-2.

78TH, WEST—Sale, dwelling, nine rooms, four baths. H 746 Times Downtown.

THOMPKINS PARK SECTION (East 12th)—Eight houses with stores. 200x103; $94,000, cash $21,000; principals. Z. T. 266 Times.

FORECLOSURE BARGAIN.
Will sacrifice new one and two family brick houses; all improvements, including steam-heated garages; located in the heart of the Bronx, near subway and trolley car; terms to suit purchaser. Thress Associates, 41 East 42d St., Room 712. Vanderbilt 6595.

BETWEEN Riverside and West End; 20-ft. dwelling, steam, perfect condition; owner private party, giving up housekeeping; has been held at $45,000 for immediate sale; believe I can deliver at $38,000. Leroy Coventry, 108 West 74th.

REAL ESTATE boom in Harlem: several attractive propositions. Conheim, 1,657 Lexington Av.

APARTMENTS FOR SALE OR TO LET.

Unfurnished—East Side.

FOR SALE

A 7 Rooms Duplex

(100% COOPERATIVE BUILDING)

LOCATED in a new building completed only four months ago. Southern exposure, three fine fireplaces (living room and master chamber). Complete kitchen equipment, decorations throughout and all electrical fixtures are included in the purchase price.

The building is located in the East Seventies just off Park Avenue. This duplex, the only one left, has never been occupied. Reasonably priced with low maintenance. May be seen by appointment only. For full particulars inquire

Room 3024 :: 61 Broadway

Bowling Green 10303

Unfurnished—West Side.

Beautiful Apartments

Facing Hudson River and Park Free bus service to the subway.

1314-1336 RIVERSIDE DRIVE (SOUTH OF 181ST ST.)

2 Rooms $45-$55—3 Rooms $60- $85
4 Rooms $75-$90—5 Rooms $90-$100

Houses—Brooklyn.

4TH, 1,342 EAST—Modern one-family detached, 7 rooms, driveway; $8,500. Owner.

RICHMOND HILL—Six rooms, all modern improvements; corner lot; price right; quick action. Trafalgar 8326 or Floral Park 4510.

Houses—Queens & Long Island.

GARDEN CITY—Inspect afternoons; new English brick, stucco and half timber Colonial; natural stone chimney, slate roof, 9 rooms, 3 baths, rear stairs; double heated garage; painted ceilings, Tiffany oak woodwork; 100x200; $35,000. 146 Hampton Road, 4 blocks north Stewart Av. Builder.

GARDEN CITY—Beautiful 7-room house; all modern improvements; bargain $18,500; terms; corner 100x130; sell cheap or build. Wetzel, 1,457 Broadway. Wisconsin 8782.

HUNTINGTON.

Six-room bungalow, city water, gas, electricity, garage, large plot, $9,500.

Complete listings of all choice properties for sale in Huntington. Let us know your requirements.

WILLIAM E. GORMLEY, INC.,
376 New York Av.,
Huntington, N. Y.
Telephone Huntington 1404.
(Member Real Estate Board of New York.)

HUNTINGTON—One acre, modern bungalow, all improvements; hot water heat and oil burner; 2-car garage; 180 feet on Jericho Turnpike; large shade trees, abundance of large spruce and pine trees, part of beautiful lake; offered at $13,500; terms. Daniel Gale, 330 New York Av., Huntington, L. I. Phone Huntington 1180.

PORT WASHINGTON—Sale or rent; 8 rooms, 2 baths; garage; plot 60x135; restricted residential section; 7 minutes station; improvements; $20,000. Port Washington 1423.

WOODHAVEN—Seven-room detached house, enclosed porch, electricity, steam heat; room for driveway and garage; convenient to station; sewers, paved streets; 17 minutes New York; $11,000, terms. Richmond Hill 4851J.

PERSONAL AND DOMESTIC difficulties force owner to sacrifice beautiful 7-months-old Dutch Colonial home located in New York City; 24 minutes to Manhattan; all modern improvements; 7 beautiful rooms, exceptionally large floored attic, sun parlor, 3 entrances, brass plumbing, genuine slate roof, fireplace; first mortgage $5,500; worth $10,000; price $8,200 with reasonable cash; no broker. Call in person at 146-06 Jamaica Av., Jamaica, N. Y., or Tel. Jamaica 8301. Bergstrom, owner.

GENTLEMAN'S Home—Artistically remodeled 6-room house, three acres, beautiful high land, large flower garden, many trees; convenient to Hempstead, Baldwin, Roosevelt; attractive surroundings and desirable locality; suitable for all-year home and an excellent investment; price $20,000, half cash. For further information address Three Acres, Room 610, 17 East 45th St., New York.

Houses—Westchester County.

AMAWALK—WESTCHESTER.

Before you buy ask for our 36-page illustrated booklet; detailed information of each town; valuable for the homeseeker; mailing cost, 10 cents; 14 branch offices.
PRINCE & RIPLEY, INC.,
Pioneers in Westchester Real Estate,
342 Madison Av., at 44th St., New York City.

AMAWALK—ALL WESTCHESTER.

Send 10c. for 128-page illustrated booklet.
WESTCHESTER INFORMATION BUREAU,
100 East 42d St., N. Y. Lexington 0388.

BRONXVILLE apartments and houses for sale and rent; acreage. Field, real estate, 66 Pondfield Rd. Telephone Bronxville 4000.

LARCHMONT—All the charm and atmosphere of the true Colonial is expressed in this new home located in the hills of Larchmont; the first floor is of fieldstone construction, second floor shingle; slate roof; the interior contains centre hall with tiled lavatory, large living room with fireplace, sun porch, dining room, large breakfast room, open terrace, tiled kitchen, maids' quarters; second floor, 4 bedrooms, 3 colored tiled baths; hot water heat; 2-car attached garage; plot 100x140. Chauncey B. Griffen, 535 5th Av. Vanderbilt 2354; 35 Post Road, Larchmont 1000.

NEW ROCHELLE—Change of business compels owner to sacrifice attractive house; eight rooms and bath; newly decorated; two-car garage; all improvements made recently; nice neighborhood; suitable for two families. See owner at 126 Warburton Av., Yonkers, N. Y., Yonkers 2321.

SCARSDALE.

English Home.
Brick, stone and stucco.

10 rooms and 5 baths; playroom in basement; casement windows throughout; all doors and windows weatherstripped; extra lavatory on first floor; beautifully decorated; draperies; complete with screens, awnings, electric lighting fixtures; electric refrigeration; 2-car attached garage; price $45,000.

Offered through
MRS. MARIE D. KLING,
1 Chase Road, Scarsdale.
Phone Scarsdale 1000.

Houses—Westchester County.

SCARSDALE.

A Most Unusual Southern Colonial

for some one who can appreciate an old-fashioned Colonial, with massive hand-hewn chestnut beams and stone fireplace in dining room; dining room with quaint recess cupboards; an old-fashioned morning room, 4 master bedrooms, 2 master baths, servants' rooms and bath; the library and smoking room, with its brick pavement and old pine walls, is most interesting; priced at $45,0000.

Offered through
MRS. MARIE D. KLING,
1 Chase Road, Scarsdale.
Phone Scarsdale 1000.

SCARSDALE.

In one of Scarsdale's most secluded spots, surrounded by massive trees, with all the atmosphere of an old English manor, yet with all the luxury and facilities that our modern American home life demands; there are 10 rooms and 4 baths; it is priced at $85,000.

Offered through
MRS. MARIE D. KLING,
1 Chase Road, Scarsdale.
Phone Scarsdale 1000.

SCARSDALE.
5 MASTER BEDROOMS—$30,000.

A Colonial English house, with very large living room and spacious living quarters on first floor; 5 master bedrooms, 3 master baths; maid's room and bath; 2-car attached garage; very high elevation; near school and station; an unusual buy at $30,000.

Offered through
MRS. MARIE D. KLING,
1 Chase Road, Scarsdale.
Phone Scarsdale 1000.

SCARSDALE.
$19,750.

Colonial Home—6 rooms, 2 baths. This charming Colonial home with all improvements, in the Greenacres section, and very near school and station, at the price of $19,750, is one of the best buys in Scarsdale.

Offered through
MRS. MARIE D. KLING,
1 Chase Road, Scarsdale.
Phone Scarsdale 1000.

CHARMING Colonial brick dwelling; photo and description. Owner, V 960 Times Downtown.

Houses—New Jersey.

FOREST HILL (Newark) N. J.—Solid brick, tile roof, complete in every detail; automatic water heater, Kelvinator, exceptional laundry; breakfast nook; three baths; parquet floors; large lot, hedges and shrubbery; two-car brick garage; ready for immediate occupancy; low price and liberal terms. Telephone Branch Brook 0050.

NORTH ASBURY PARK—Modern house; 14 rooms, 2 baths, 4-car garage, oil burner; near beach; sell or rent. Anderson, 408 77th St., Brooklyn.

RIDGEWOOD, N. J.

A splendid example of what civic pride, enterprise and efficiency can accomplish. An established village of 14,000 with expressed commuting service, excellent schools, churches and shopping facilities.

"To live, live in Ridgewood."

Write for Booklet.

RIDGEWOOD REAL ESTATE BOARD.

Ridgewood, N. J.—Situated in an exclusive and attractive section of Upper Ridgewood. Old English in design, with gables of rough brown boards. House contains 8 large rooms and 2 complete baths, oak floors, open fireplace. Frigidaire. The plot, with 213 ft. frontage, is outstanding with its abundance of shrubbery and soft green lawns. Large 2-car garage. Exceptional at $24,000. Terms arranged. The Realty Exchange, 7 North Broad St. Open Sunday.

Ridgewood, N. J.—16 Colonial Road. True to type Dutch Colonial residence of 7 rooms and bath, sun porch, large open fireplace, hardwood floors. Chamberlin weatherstrips throughout. Beautifully shrubbed lot, 70x150, with large, 2-county garage. This is an outstanding purchase at $13,500. The Realty Exchange, Sole Agents, 7 North Broad St. Open Sunday.

Ridgewood—On the hilltop, in fine established residential neighborhood. English stucco, stone chimney, 2 large rooms, solarium, open porch, 2 baths, brass piping. Finest construction and finish. Shaded plot, 100x150; garage. Ten minutes' walk to station. B. A. Wheeler, owner, 21 North Broad St., Ridgewood, N. J. Tel 206.

Ridgewood, N. J.—Very pretentious home surrounded by estates. New brick house, slate roof, 4 bedrooms, 2 colored tile baths, tile kitchen, electric ice box, brass plumbing, Craftex finish; open porch. Heated garage. $25,000. Allabough, 39 North Broad St. Tel. 2320.

Ridgewood, N. J.—Very pretentious seven-room stucco, English house in setting of beautiful oak trees surrounded by estates. Tile bath and kitchen, breakfast nook, electric ice box, screens, Craftex finish, shades, gas range. $14,500. Allabough, 39 North Broad St. Tel. 2320.

Ridgewood, N. J.—Situated on an elevation, commanding a good view; 8-room frame and shingle dwelling of fine design; lot 75x140; garage. Owner in position change to another city; will rent $90 unfurnished, $115 furnished, or sell for $9,500. An excellent opportunity. The Realty Exchange, 7 North Broad St. Open Sunday.

RUTHERFORD, Bergen County, N. J.—Fine pictures list houses for sale and rent. Write Van Winkle Co., Rutherford, N. J.

VENTNOR—Beautiful new home at beach, 4 bedrooms, 2 baths, maid's room, bath; garage. Owner, 1,329 Pacific Av., Apt. 3-L. Phone Marine 1986J.

FIVE new one-family houses for sale or rent; all improvements, in Clark Township; 3 miles from Westfield, N. J.; train and bus service; terms to suit you. Jacob Sitt, 60 Park Place, Newark. Phone Market 1536.

MAGNIFICENT country home at Deal, N. J., for sale; beautifully furnished and landscaped; terms arranged; might exchange and add cash for income producing Manhattan realty. Apply Mellon F. Kittell, 4 Ocean Av., Deal, N. J.

Houses—Connecticut.

GREENWICH.

FOR SALE.

Quarter acre at 1454 Hillier site. New Colonial house, excellent design and arrangement; large living room with fireplace, dining room, kitchen, sun porch, 3 bedrooms, new tiled bath with shower, 2-car garage. Other year water and electricity. Newly decorated. In perfect condition. A bargain at $14,000. Apply G. 972, Phone Greenwich 2660.

FISH & MARVIN,
527 Fifth Av., New York.
Phone Murray Hill 8022.

JOHN CRAWFORD,
"Connecticut Exclusively."
7 East 42d St., N. Y. Res., Westport, Conn.

Houses—Miscellaneous.

ENGLAND, HERTFORDSHIRE—Furnished home to let, 4 guineas weekly; facilities hunting 3 packs; motor; garage; modern village domestic help; useful gardener competent to take charge of horses if tenants desire to ride; post and shops 1 minute. London, 25 miles. Mrs. Powell, Trafalgar House, Watton-at-Stone, Hertford, England.

MAINE (near Augusta)—Small 8-room house with garden and garage; $10 per month. Call Bryant 1181.

Houses Wanted.

WESTCHESTER—Wish to rent house with option to buy; prices, terms attractive; below $15,000; Christian. H 476 Times.

Summer Homes and Camps.

New York State.

BOARDING HOUSE to lease, one of the best opportunities, 28 miles from New York; 40 rooms, furnished; improvements; all outdoor sports; lake, rowing, tennis, handball and casino. Y 2318 Times Annex.

New Jersey.

DEAL—House completely furnished, 11 rooms, 3 baths; garage; 2 blocks from station, 3 blocks from ocean. John R. McCrary, Bryant 4260.

Lots—Manhattan & Bronx.

BROADWAY (231st St.)—50x100, business site. Write Boyes, Brightwaters, L. I.

NEAR UNIVERSITY AV.—High-class apartment house site. Boyes, Brightwaters, L. I.

Lots—Queens & Long Island.

BELLE HARBOR—Rare opportunity, two plots, 80x100, Newport Av., near beach, $10,000 each. Phone Rockaway 3260.

BRIGHTWATERS — Corner plot, 100x135; residential section, near Great South Bay; sacrifice $900. BOYES, Brightwaters, L. I.

FLORAL PARK—40x100, vacant, northeast corner 257th St. and 87th Road.
BROKERS FULLY COMMISSION.
GORDON & SAWYER, 37 Grand Av., Astoria, L. I. Astoria 1067-J-0079.

SATVILLE—Beautiful Riviera Park: lots, plots, exclusive homes; dealers in Long Island real estate. 128 Rider Av., Patchogue.

ONLY $25 DOWN.
BALANCE $5 MONTHLY.

buys my beautiful bungalow plot (2 lots) in thriving, built-up section of Long Island, near stores, schools, bathing, boating, fishing; ideal commuting service for Summer and all-year-round home; must sell; full price $250; act quickly; no brokers. Write T. F. D. Box 155, Times Square Station, New York City.

WATERFRONT PLOT, near depot on South Shore; street paved and all improvements; bargain, easy terms. Charles F. Dapper, 143 West 36th Street, N. Y. Tel. Wisconsin 8803.

RAILROAD SIDING, aviation centre, Westbury, Roosevelt Field, cheap, all or part; investment or speculation. S 346 Times.

Lots—Westchester County.

SCARSDALE.

Several improved plots, 70x100, 700 ft. from station; $4,000 each; terms to builders. Williams, Room 202, 415 Lexington Av., New York. Phone Murray Hill 5065.

PLOT 44x100, all improvements, including macadam street; Central Av., City of Yonkers; only 29 minutes to Grand Central station; near Roosevelt High School; adjoins new public golf course; overlooks large lake; cash $400, balance easy terms. T. Muller, 41 Eastern Parkway, Brooklyn, N. Y.

NEVER again will you have the opportunity to buy property in Southern Westchester, 16 miles from Grand Central Station; lots as low as $695, with all improvements. M 204 Times.

Lots—New Jersey.

WILL SACRIFICE corner lot Pinewald, N. J.; good buy. Phone Penn. 8675.

Lots Wanted.

WANTED TO LEASE.

Vacant property for restaurant business.

Locations for the famous Tierney cars.

Must have street frontage 12 feet to 50 feet, minimum depth 50 feet.

Near transfer corners, large manufacturing concerns, gas stations or important highways.

In submitting offerings, give full particulars.

P. J. TIERNEY SONS, INC.,
NEW ROCHELLE, N. Y.

Telephone New Rochelle 5580.
EARL L. DOW, Location Department.

RESPONSIBLE BUILDER wants choice sites for taxpayers or garages; subordination necessary; immediate action. Suite 1814, 420 Lexington Av., New York.

10,000 SQUARE FEET, near Columbia University; give lowest all cash price. S 356 Times.

BROKER wants 15,000 to 30,000 square feet of land; east of 3d Av., north of 59th St. V 723 Times Downtown.

Farms and Acreage—Long Island.

AMITYVILLE (waterfront 73 acres)
BABYLON (104 acres)
MANORVILLE (65 acres)
WESTHAMPTON (34½ acres)

These parcels are fine for development; prices and terms right; brokers protected. Apply to Leo Trenfield, 145 West 42d St., Manhattan. Telephone Bryant 8468.

FIFTY-NINE acres, 40 miles from New York; $300 per acre; act quick. W. C. Seaman, 111-45 Rosebery Place, Forest Hills, L. I. Phone Boulevard 9218.

LITTLE FARMS, 10,000 sq. ft., full price $395, $10 monthly; at station, stores, school. Write MR. HAMILTON, Room 605, 110 East 42d St., New York.

Farms and Acreage—New Jersey.

BERGEN COUNTY—REAL ESTATE.
SPECIAL acreage for immediate development. William P. Brew, 60 Church St. Cortlandt 5421.

100 ACRES, highway, midway Philadelphia-New York; ready for development; may divide; brick buildings. Owner, 42 East 76th.

Farms and Acreage Wanted.

WESTCHESTER—Busy State road stand, parking, gas; give particulars. M 377 Times.

Real Estate for Exchange.

BROADWAY loft building, one mortgage; send offerings. Warren Skillman, 35 Park Row.

OFFICE building and showrooms; rent $58,000; equity $100,000; will exchange for clear or equity and cash. Leo Taub, 11 West 42d St. Larkawanna 0292.

WHAT have you to trade for Harlem property? Bargain for cash customers. Morgan, 2-14th Av. Cathedral 0147.

TWELVE-STORY modern loft building; fully rented; equity $65,000 for smaller property and cash. Graute, 213 East 17th.

GARDEN APARTMENT PLOT, 27 lots; Hunts Point section Bronx. S 371 Times.

Apartment Houses.

Manhattan & Bronx.

52D, EAST—5-story, near river; price $90,000; 55th, East, near 1st Av., 37½x100, price $65,000; 70th-3d Av., key to corner, rent $4,000, price $50,000. J. Singer, 135 East 42d St.

106TH ST (Broadway and Amsterdam)—5-story, price $96,000; 40x100; sacrifice. Lester Levy, 425 7th Av.

178D, 566 WEST—37½x100; 5-story apartment; good condition; good tenants; well located; price $61,000; cash $15,000. Henry A. Thelmusson, 105 Broadway.

MELROSE SECTION (Bronx)—3-story, all improvements, threes and fours; rent $13,000; one mortgage; price right; principals only. B 1207 Times Bronx.

YORK AV. VICINITY—$8,000 buys two five-story, one mortgage. Furst, 167 East 86th. Atwater 4042.

SMALL CASH buys new 4-family brick house; wonderful terms; owner leaves country; will sacrifice. Nicholas Heller, 1,440 Broadway.

$8,000 BUYS building, between Madison and Park, abutting 106th, 10 apartments, 5 rented furnished, no vacancies; rent $6,000; price $35,000. Owner, 42 East 76th.

LESS than 5½ times rent buys modern elevator apartment, corner, stores, good neighborhood. GRAUTE, 213 East 17th.

CHEAPEST corner on York Av., 50x38; price $125,000; principals only. Apply Dewey Schnitzer, 201 Broadway.

Apartment Houses.

Brooklyn & Long Island.

BROOKLYN—Disagreeing partners sacrifice 18-home property directly on Shore Parkway overlooking magnificent New York Bay; great future; $130,000; $10,000 cash. Inquire Segesman, 77 Lafayette Av., Brooklyn.

Buildings and Factories.

Manhattan & Bronx.

11TH AV., 754—Three-story building, suitable especially for auto repair, paint shop or similar manufacturing; 50x100, with concrete floor; for rent cheap; immediate occupancy. Pembroke Realty Co., 754 11th Av. Phone Columbus 1870.

708 (adjoining Lexington Av.)—4-story; long lease. O'Gara, 234 West 44th.

WATER ST., 236—Entire building, 5-story and basement, size 41x75, electric elevator; rent $5,500 per year gross. E. O. Grunewald, 501 5th Av., New York City. Murray Hill 8200.

FACTORIES, ANY SIZE, ANYWHERE.
GALLARE REALTY CO.,
FACTORY BROKERS.
200 EAST 42D ST. ASHLAND 8714

TO LEASE, 2-story building, 20x26, 324 West 70th St. Donald R. Walker, 165 Broadway. Cortlandt 7091.

Brooklyn & Long Island.

HURON ST., 142-144—New building, 50x100, 1-story; also 50x50, 2-story, steam heat, electric elevator, yard space, vacant. Walter S. Beaver, 12 Bedford Av.

LONG ISLAND CITY.
5,000 TO 100,000 SQ. FT. SPACE.
IMMEDIATE OCCUPANCY.
OR WILL BUILD TO SUIT.
ROMAN GALLMAN COMPANY,
BRIDGE PLAZA STILLWELL 7000.

FOR LEASE, reasonable; Williamsburg section; one-story brick, 100x100, with adjoining shed, 38x100; steam heat, drive in doors &c. Chauncey Real Estate Co., 160 Pierrepont St., Brooklyn. Main 4500.

New Jersey.

FACTORIES, SITES, WAREHOUSES.
BERRY BROTHERS, INC.,
Industrial Experts.
988 Broad St., Newark. Tel. Mulberry 4470.

Taxpayers.

FOLLOW the chain store and you wouldn't go wrong; have several fine taxpayers; good income now and wonderful future. Apply Allyn S. Grumm, 1,504 Flatbush Av., Brooklyn.

Lofts—Manhattan & Bronx.

1ST AV., 1,797 (corner 93d St.)—About 4,500 square feet each; good light; live steam and power supplied; reasonable. Inquire Century 3025.

3D AV., 601-603 (4th floor)—Loft, newly equipped with curtain cabinets and 5 electric sewing machines; electric light fixtures. Engineer.

3D ST., 40 WEST—25x90, $70.
97th, 40 West; $135. Butterfield 2242.

5TH AV., 137 (20th)—Several desirable lofts for rent; excellent light; low insurance and sprinklered; reasonable rental. Agent premises or Cahill, Val & Morrison, 383 Madison Av. Vanderbilt 8925.

34TH ST., 29-35 WEST.
(Near Broadway)—Manufacturing; 4 elevators, perfect light, sprinklered; lofts: 21,000, $1.50; 6,500.
JOHN FRIED,
220 5TH AV. PENNSYLVANIA 6060.

37TH, 127 WEST—Fine, modern lofts in 12-story fireproof, sprinklered building; good light; 1,700 square feet; $95 a month. Supt. of Vanderbilt 7457.

37TH, 119 EAST—600, 1,200 square feet, light lofts, fireproof; attractive rent.

39TH ST., 46 EAST—Attractive loft space, also suitable for office or studio; exceptional low rentals; immediate occupancy. Gaines, Van Nostrand & Morrison, 383 Madison Av. Vanderbilt 8925.

30TH, 19 WEST—Two skylights, 23x75; reasonable. Premises or Regent 2365.

32D, 344-6 EAST—Desirable ground floor and basement, also 4th floor left, 35x100, no columns; immediate occupancy; excellent light, elevator; reasonable rentals. See Supt. or phone Lexington 3800.

LEXINGTON AV. (Northeast corner 61st St.)—20x65 (divide). Supt. or Regent 10486.

READE ST., 101 (Near Church).
STORE, BASEMENT AND SUB-BASEMENT, STEAM HEAT; 100% SPRINKLERED; REASONABLE RENT.
OWNER, E. KEMPNER, 551 5TH AV. Vanderbilt 7210 or any broker.

INDUSTRIAL SPACE AVAILABLE IN
NEW YORK DOCK
TRADE FACILITIES BUILDING.

Units of 5,000 to 60,000 square feet on one floor; union freight station service at all floors; direct rail connections with 10 trunk line railroads; 15-ton high-speed elevators for trucks with loading platforms at all floors; 13 freight and passenger elevators; 14-foot story heights; excellent light; unique floor plan permits space savings of 15 to 25 per cent; free steam, electricity, gas and water; four blocks from Brooklyn Bridge; 15 minutes from Wall Street; realty experts pronounce this building to be the last word in industrial housing.
Ready for occupancy on March 1, 1929. Write or telephone for descriptive booklet. Brokers protected.
NEW YORK DOCK COMPANY,
44 Whitehall St., New York.
Bowling Green 9120.

ARE YOU JUST
Starting in Business?
A 5th Av. address in first-class fireproof building will help you succeed in business.
122 5TH AV.

LIGHT LOFTS, OFFICES
AND SHOWROOMS.
This is a well-managed, fireproof, sprinklered building, low insurance, seven elevators, light manufacturing allowed; all night and Sunday watchman and elevator service. Low rents.
SPACE 250 PER MONTH.
SPACE $75 PER MONTH.
SPACE $125 PER MONTH.
SPACE $150 PER MONTH.
WHOLE FLOOR 16,000 square feet; fine light; $15,000 per year. Will divide.
131 WEST 24TH ST.
Light lofts for manufacturing, $65-$90-$125 and $175 per month.
E. SHARUM, 122 5th Av.
Room 201. Telephone Chelsea 7596.

$60 MONTH
for modern lofts; a clean up-to-date accessible building, exceptionally occupancy and better kept than many office buildings; 4 elevators; sprinklered; 24-hour service.
Taylor Building, 20-26 West 22d.
Telephone Gramercy 8062. Agent on premises.

21,000 FEET on floor, 82,000 feet if desired; flexible floor plan; will subdivide; fireproof building; maximum light; moderate rent; convenient to 42d. Ashland 3154.

256 FIFTH AVENUE,
entire floor, 25x100, modern elevator building; $2,000. Apply on premises.

SUBLET—30 IRVING PLACE, small space, ideal for light manufacturing; fine building and service; low rent. See Supt.

Lofts—Brooklyn & Long Island.

THREE LOFTS.
15,000 square feet each; will divide; light four sides, sprinklered, heated; low insurance; two large elevators; abundant labor; three minutes to New York via subways; 1,000 steam-boiler horsepower; vacant plot adjoining; will build. Williamsburg Power Co., 500 Driggs Av., Brooklyn. Phone Greenpoint 7466. Brokers protected.

Stores—Manhattan & Bronx.

7TH AV. (Corner 58th)—Hotel Grenoble; large corner store, also smaller attractive store and spaces for display and show rooms; exceptional location. Circle 6000.

8TH AV., 665 (near 42d)—Small store, exceptionally good location. Vanderbilt 4820.

35TH, 336 WEST—Desirable store with basement; large window; reasonable. Medallion 3675.

125TH, 542 WEST (Bway subway)—New stores $50 month; jewelry, stationer, &c.

168D, 894 EAST (Corner Fox St.)—Large store, suitable market or other business.

BROADWAY and 28th St.; sublease; very low rental; 100% location. H. R., 199 Times.

BROADWAY, 2,940 (corner 100th)—Desirable corner store $6,000 annually. 1 to 3.

WASHINGTON ST., 199—Store and basement, suitable wholesale, retail; concession. Walker 1443.

HOTEL ST. REGIS,
5TH AV. AND 55TH ST.
For lease in new addition, exceptional stores and mezzanine floor offices. Apply Durham Realty Corp. Plaza 4500.

VACANT STORES, new building, busy corner; N. E. Cor. Park Av. and E. 149th St.; suitable druggist, electric, barber, delicatessen or accessories; very reasonable. E. C. GRUNEWALD, 501 5th Av., New York City. Murray Hill 8200.

BEST location financial district for man with thorough knowledge of luncheonette business to open high-class place; principals only. Worth 6546 between 9-12.

LONG LEASE, reasonable rent; good for any purpose. Inquire Baltimore Cafeteria, 407 4th Av., city.

STORE, suitable electrical supplies or upholstery goods; reasonable rent. 21 East 21st.

STORE (Times Square section), off Broadway; suitable restaurant or luncheonette. Vanderbilt 4894.

Stores—Brooklyn & Long Island.

DOWNTOWN BROOKLYN—100 per cent location; good for any business; long lease; principals only. Mrs. Feaster, care of Spitzer & Spitzer, Inc., 29 Court St., Brooklyn. Triangle 4791.

STORE AND SHOWROOM—1,500 SQ. FT. SUITABLE ANY BUSINESS.
COR. FULTON ST. AND ASHLAND PL. INQUIRE, 661 FULTON ST., BROOKLYN.

Offices—Manhattan & Bronx.

47TH AV. (37th St.)—Sublease floor, 9,000 sq. ft.; light on four sides; new building; offices or showrooms; very reasonable rental; full commission to brokers. Cross & Brown Co., 270 Madison Av. Caledonia 7000.

5TH AV., 175 (FLATIRON BLDG.).

A national address; the right location for your Eastern district office; 8 transit lines within one block; 24 hour service; small to large units; all 100 per cent daylight; Madison Square view; finest rental value in New York. Adams & Co., Inc., renting manager. Algonquin 0935.

5TH AV., 100 AND 104.
Northwest corner 16th St.
Modern fireproof building.
Passenger and freight elevators.
Offices and salesrooms.
$35, $40, $45, $50, $55, $60 and up.
Also large space at attractive rentals.
Every room outside, daylight office.
Apply renting office, 100 5th Av.
Telephone Watkins 9821.

5TH AV., 522 (at 44th St.; Guaranty Trust Building)—Sublease 2nd unit, 5th Av. and 44th St. frontages; 1,250 square feet; seven large windows; excellent light; adjacent to elevators; adaptable, efficient subdivision; 750 square feet, attractive office; good light; immediate occupancy. Apply Room 505B, 522 5th Av.

5TH AV., 15! (925 Broadway)—Mahogany furnished offices, $30; desks, $15; mail, $4; complete business service switchboards, stenographers and information desk. William W. Shaw.

8TH AV., 366 (Columbia Trust Building)—Northwest corner, 34th; desirable showrooms, offices; very reasonable rentals. Inquire Room 408.

9TH AV., 246—Free month's rent; furnished offices, telephones, stenographers, messages taken, $20 monthly; desk room $10. Brock.

7TH AV., 370—PENN TERMINAL BLDGS. Offices, salesroom. Tel. Adv. Penn. 4468.

28TH ST., 119 EAST.
LARGE AND SMALL OFFICES.
MODERN 16-STORY BUILDING.
MAY CARRY STOCK.
Special night service considered.

29TH ST., 37-39 EAST.
Near Madison Av.; offices, $20 a month up. Supt. on premises or Adams & Co., 1,107 Broadway. Chelsea 2000.

34TH ST., 225 WEST
(PENNSYLVANIA BUILDING).
A few choice offices for immediate and May 1 occupancy.
$1,200 up.
Highest Class Service.
Excellent Transit Facilities.
Agent on premises, telephone Chickering 9725, or Adams & Co., Managing Agents, 1,107 Broadway. Chelsea 2000.

34TH, 45 WEST—Large, small offices; light, airy; ideal location; lowest rent; will make reasonable renovations. Apply Supt.

34TH, 29 WEST—Light offices, modern building; efficient service; reasonable rent. Griffiths.

34TH, 126 WEST—Offices, stock rooms; $20 up, service, telephone, &c; 5th floor.

40TH (1,440 Broadway)—Light, neatly furnished office; telephone, stenographic and reception room service; reasonable. Suite 1364, Pennsylvania 7858.

40TH ST., 15 EAST—Large furnished office to sublet, very low rental.

41ST ST.-LEXINGTON AV. (at Grand Central Station)—Light,

Offices—Manhattan & Bronx.

Continued from Preceding Page.

TIMES SQUARE OFFICES.
Broadway at 47th St.

Second floor with extra large windows overlooking Broadway; fine advertising value; accessible location; reasonable rentals. Inquire of Supt. as premises, 1,570 Broadway, or telephone Lackawanna 1073.

WASHINGTON ST. (below Rector)—Store and basement; good floor; elegant heat; suitable any business. Lenox, Bowling Green 0289.

WORLD BUILDING.
Attractive suiteases, excellent light corner of 3,141 sq. ft., at low rental; 6 corridor entrances; can be subdivided and fully furnished if desired; will consider subdividing into units of 1,49 447, 1,341 or 2,575 feet.
BAUMEISTER & BAUMEISTER.
522 Fifth Av. Murray Hill 3816.
Or Room 838 World Building.

EXCEPTIONAL
OFFICE SPACE
AT VERY LOW RENTS.
1,140 BROADWAY
(corner 26th St., with
another entrance at
1,160 Broadway),
845 TO 1,500 SQ. FT.

These buildings are first class in every respect, featuring splendid service, excellent light and fine transportation.
Immediate possession. Apply on premises or to Bing & Bing, Inc., 119 West 40th St. Pennsylvania 4180.

ANY desirable person who wants to rent DESK ROOM or a LARGE or SMALL private office, furnished or unfurnished, with TELEPHONE SWITCHBOARD SERVICE, where all your calls will be properly answered, where the light is good, office kept clean, including towel service, space for name on office door and hall directory, also mail and telephone service by responsible party, $5 a month; NO LEASE REQUIRED; best proposition in New York; call and convince yourself. Apply Duane Co., 296 Broadway (one block above City Hall). Phone Worth 0250.

OFFICES—STUDIOS—SHOWROOMS.
$30 MONTH and up.
TELEPHONE SERVICE.
33 UNION SQUARE.

OFFICES, northeast corner Park Av. and East 149th St., one block from subway station; prominent corner; rent $20 and up per month. Call C. GRUNEWALD, 501 5th Av., New York. Murray Hill 2900.

PRIVATE office in lawyer's suite, 5th Av. Building; large, light; furnished; telephone service; suitable for accountant; reasonable rent. Inquire Room 1171, 200 5th Av.

FULLY furnished office in Knickerbocker building, Broadway and 42d, consisting of 3 offices; 2 rented; tenant will continue if desired; big bargain. Room 410.

FOR RENT—Large private office, with use of reception room; Park Av. building; $150 monthly. Phone Ashland 9537.

FOR RENT—Private office, furnished, in law office; services optional. 1,440 Broadway. Phone Longacre 3315.

TO sublet, light, attractive office, furnished, 8x17; stenographic service. Inquire Salmon Tower Building, Longacre 0994.

LARGE, small, elegantly furnished offices, private entrance, new building. Telephone Regent 3098.

Desk Room—Manhattan & Bronx.

5TH AV.—ADDRESS, $2.50.
Superior mail privileges, telephone messages carefully taken, parties interviewed. $2.50 per month for complete, permanent service. Clark Service Co., 509 5th Av., near 42d.

5TH AV., 489 (42d)—Mail address, phone messages carefully taken; $5 monthly, includes use of desk. Suite 409.

5TH AV., 311 (Suite 209)—Mail address, telephone messages carefully taken; use of desk, $3 monthly. Lexington 9063.

5TH AV., 500 (Cor. 42d).
Desk room; mail service; $5. Suite 601.

5TH AV., 246—Furnished office, $20; desk, $10; mail address, 82d. Bruck.

42D ST., 110 WEST.
Reliable mail, telephone privileges, $250, desk space reasonable; stenographic services. Room 404.

42D, 7 EAST—Desk space; comfortable office; mail, telephone service. Room 606.

42D, 152 WEST (Room 1125)—Furnished offices, $25; desk, $15; mail, $3.

BROADWAY, 1,472 (CORNER 42D).
$1.50 per month for dependable mail privileges; telephone calls also carefully received and correctly interviewed. Suite 913.

BROADWAY, 200—Desk room or mail privilege, very nice office, conveniently located. Suites 404-405. Cortlandt 4335.

BROADWAY, 1,440 (Room 1307)—Desk space, service, immediate possession; private offices reasonable.

BROADWAY, 1,472 (618)—Desks, $5; telephone, mail, $2; private offices, $15; permanent.

BROADWAY, 1,457 (at 42d St.)—Desk space in private office; reasonable. Suite 702.

CHURCH, 50—Desk room or half outer office; good opportunity for party with own help who can furnish typist. T 903 Times Downtown.

Business Places (Miscellaneous).

7TH AV., 370—Penn Terminal Bldg. (18th floor; light 4 sides); Offices & Salesrooms. Agent on premises.

47TH, 5 EAST—Space about 750 sq. ft., suitable showroom or small workshop; excellent light; also space for desk room. Morese. Vanderbilt 8864.

DAIRY—BAKERY.

DELICATESSEN.

A splendid opportunity in a 100-family blockfront in busiest avenue, where a dairy, grocery or delicatessen is a real need and is wrangle space 25x65; double store, $100 and $125; one block Intervale Av. sub-station. 935 East 163d St., Bronx.

GARAGE FLOOR, 16,750 square feet, downtown, near bridges to Brooklyn, for subleases to concern for own use only; 50c square foot; brokers invited. W 991 Times Downtown.

CORNER storeroom for rent; 2 modern show windows; reasonable rent; good location. L. Buzen, 103 Northampton St., Easton, Pa.

BASEMENT, suitable for restaurant, fully equipped. Apply on premises. 106 West 71st.

Business Places Wanted.

WANTED IN
FINANCIAL AND BROKERAGE
DISTRICT,
DESIRABLE OFFICE SPACE,
2,500 SQUARE FEET.
Sublease considered. Immediate or May 1st possession. S 377 Times.

GARAGE and gas station within 20 miles of New York City, Westchester or Long Island; suitable for car agency and service station; state particulars as to rent and location. B B 85 N. Y. Times Brooklyn Branch.

OFFICE wanted, furnished, part or full time, in high-class building, for dental privileges; would consider association with a professional person. Y 2306 Times Annex.

LOFT in fireproof building between 45th and 46th Streets, East, for furniture business; about 2,000 square feet. Write Louis Ferriot, 335 East 71st.

INTERIOR DECORATOR desires desk space at small office; refined surroundings and answering of telephone essential. S 350 Times.

WANTED—Furnished or unfurnished office space with telephone service, vicinity 42d St.; give size and rent. Real Estate, 7th Av., corner 115th St.

508 (east of 6th Av.)—A basement or parlor floor for bridge club. Address Putnam, 11W, 68 East 86th St.

Apartments—Furnished Manhattan.

Apartments of One, Two Rooms.

5TH AV., 603—One large room, kitchenette and airy bedroom, beautiful and spacious. Koch, 603 5th Av.

5TH AV., 178—Handsomely furnished studio, kitchenette, bath; $100; gentlemen. Gramercy 3818.

7TH AV. (AT 53TH ST.)—COMFORTABLE SINGLE ROOM FOR $60; 2-ROOM SUITES FROM $140; FULL HOTEL SERVICE. THE WELLINGTON, CIRCLE 2160.

21ST, 437 WEST—Two-room apartment, $35; worth $40; old unimproved residence.

27TH, 30 EAST—Beautiful front parlor and bedroom; light housekeeping; $16. Wachtel.

28TH, 311 WEST—Spacious room, bath, apartment, excellently furnished; ideally arranged for two; residential block near Pennsylvania Station.

28TH ST., 28 EAST—Attractive two-room, bath, furnished apartment; very reasonable.

30TH, 157 EAST—Just completed; city's finest apartments; latest improvements.

32D, 34 EAST (Grand Union Hotel)—Large front parlor bedroom and bath, twin beds, $30 weekly; full hotel service. Caledonia 0641.

37TH, 42 WEST (Hotel Gregorian)—Large room, bath, shower, from $21; house cook in [illegible] lunch or dinner 75c and $1

36 [illegible] EAST—Beautifully furnished two-room apartment with kitchenette and modern improvements; new building; sublease until Oct. 1; rent. Inquire Supt.

37TH, 252 WEST—New 2-room garden apartment, kitchenette, bath; Frigidaire; $110.

37TH ST., 242 WEST.
The Milburn, just west of Broadway.
Furnished and unfurnished.
1 room, $100 per month up.
2 rooms, $175 per month up.
Service pantry and central refrigeration.
Also a 2-room doctor's apartment.
Maid service included in rentals.

37TH, 252 WEST (Hotel Willard)—Rooms with private bath, $2.50 up; living room, bedroom, bath, $4 up. Endicott 6800.

37TH ST., 30 WEST—Hotel; special offering for quick rental; 2-room apartment, private bath, beautifully furnished, $135 monthly, $33.50 weekly, with full hotel service.

39TH, 121 WEST—1-2 rooms; attractive apartments; improvements; convenient; great reductions.

38TH, 110 WEST—Beautiful 2-room suite, kitchenette, private bath; very reasonable.

38TH—Sublet 2 rooms, kitchenette; Frigidaire; very attractive; right price. Endicott 8158.

38TH ST. AND COLUMBUS AV. (HOTEL ENGLEWOOD)—PARLOR, BEDROOM AND BATH: $25 PER WEEK.

34TH, 324 WEST (HOTEL RANSBY)—TWO-ROOM SUITES, SERVING PANTRY, FURNISHED, $100 UP; UNFURNISHED; SUBLETS; RESTAURANT.

36TH, 2 EAST—Several desirable furnished one-room apartments for one or two people; full hotel service; restaurant on premises; prices reasonable. Call Rhinelander 1801, renting office.

36TH ST., 309 WEST—Sublet 2-room suite, apartment hotel; hotel service; $20 per week.

36TH, 55 WEST—1 and 2 room apartment; rent reasonable. Apply Supt.

37TH, 323 WEST (Riverside)—Two independent rooms, bath, kitchenette; $85; parlor suite.

38TH, 200 WEST—1-room apartment; kitchenette; decorated; all improvements; $22.50 weekly.

38TH, 27 WEST—Attractive 2 rooms, bath, including real kitchen; $90 monthly.

39TH, 223 WEST—LOVELY STUDIO; COMPLETE KITCHEN; $70. SCHUYLER 0097. MABARI.

91ST, 214 WEST—Subway station; leaving for South this week; must sublet my beautifully furnished combination bed and living room, private bath, shower and circulating ice water; sacrifice for six months; suitable for two; linen, maid service and electricity included. Atkins. Schuyler 2295.

62D, 315 WEST—Exceptionally large room, handsomely furnished kitchenette, tiled bath; reasonable.

95TH, 10 WEST—Immaculate room, bath, kitchenette apartment; service; American home; $80.

103D ST., BROADWAY—Leaving for Europe Saturday; must sublet my beautiful 2-room furnished apartment at residential hotel; full service; sacrifice for immediate occupancy. Call Mrs. Reeves, Riverside 10216.

103D, 243 WEST—Two attractive rooms, bath, kitchenette; grand piano; double, single.

125TH, 545 WEST (Broadway)—Two rooms, kitchenette; nicely furnished; $53 month; elevator.

GREENWICH VILLAGE.
Artistically appointed large studio room with equipped kitchenette, fireplace, tile bath; furnishings include piano, radio, Orthophonic, rare etchings, excellent library; ideal for couple; available March 1st; seven months' lease and references required. Frances Spencer, 61 Christopher St.

GREENWICH VILLAGE (117 Bank St.)—Two rooms, hardwood floors, kitchenette, bath; $65. Chelsea 8230.

Apartments—Furnished Manhattan.

Apartments of One, Two Rooms.

RIVERSIDE DRIVE, 745 (1524)—Delightfully homelike, large living room; exceptional use of kitchen; individual cupboards, utensils, dishes, silver; $47.50 covers laundry, gas, ice. Maxwell.

RIVERSIDE DRIVE, 424 (near 114th)—Two rooms, bath, kitchenette; front; modern; furnished.

SHERIDAN SQUARE, 1 (two blocks west of Washington Square)—One room, unusually large; serving pantry; all outside; electrical refrigeration; fireplace; maid service optional. Premises or Stuyvesant 1180.

WEST END AV., 741.
New elevator building, attractive 2 rooms, kitchenette, dinette, or 3 bedrooms; service.

TO SUBLET—Two large rooms and kitchenette with large window. 300 Central Park West, Bing & Bing house, $78 monthly unfurnished, $90 furnished; lease till October. Schuyler 0644.

REAL SACRIFICE—Lease on 1-room, hotel suite, at half price; must have quick action. Lackawanna 0253.

Apartments of Three, Four, Five Rooms.

11TH, 66 WEST—Gentleman, leaving Europe, six months, will let his apartment, 2 rooms and kitchen. Apt. 7C.

12TH, 71 WEST—3 rooms, furnished, elevator; till June 30; $150 month.

30TH, 35 EAST—Large living room, three bedrooms, bath, kitchenette; corner apartment; $120; china and linen; immediate possession. Apply premises or phone Algonquin 4000 during business hours, other times Rhinelander 5262.

43D ST., 321 EAST (Tudor City)—Will sublet exceptionally attractive apartment in newest of Tudor City buildings, until Sept. 15; beautifully furnished; antique walls, electric expression grand piano, radio, &c.; large living room, bedroom, dining alcove and kitchen; $275 per month; immediate possession. Apply Cone, Apt. 114, weekdays or Sundays.

50S, EAST—DUPLEX WITH GARDEN.
Luxuriously furnished 5 rooms; enormous living room, 23-foot ceiling. Caledonia 5872.

57TH, 101 WEST—Four outside rooms, bath; short or October lease; responsible tenants; maid service available. Bryant 1163.

55TH, 55 WEST—4 rooms, light, sunny; immediate occupancy. Circle 1081.

59TH, 38 WEST—Sublet $250; overlooking park; living room, 2 bedrooms, kitchen.

57TH, 136 EAST—Unusual, furnished apartment; 3 rooms, 2 baths, outside, kitchenette, maid service available. $185. Regent 9434.

60TH, 140 WEST—Large, airy, outside apartment; one room, $70 month; two rooms, $125 month. Spencer Arms Hotel.

70TH, 257 WEST—Unusually attractive two rooms and bath; just completed; luxuriously furnished by decorator. Trafalgar 0556.

71ST, 54 WEST—Two rooms and bath; $75 up. Trafalgar 9905.

72D, 205 WEST (between Broadway and West End Av.)—Modern 2-room, bath apartments; low rentals.

75TH, 316 WEST—Modern 2-room apartment, front; elevator; reasonable. Endicott 1542.

79TH (75 Riverside Drive)—Attractive 2-room apartment, tile bath; immediate possession.

83D ST., 215 WEST—Sublet 2 large unfurnished rooms, living room, bedroom and kitchenette, Frigidaire; concession. Apt. 11E.

86TH, 200 WEST (IONA APARTMENTS).
Just Ready.
Attractive 2-room corner elevator apartments; miniature kitchen, pantry, fireplaces, telephone service; reduced rentals. Millikan, Algonquin 4121.

94TH, 27 WEST—Beautiful north light studio, 2 large rooms, Murphys. $85.

96TH, 155 EAST (NEAR LEXINGTON).
Two rooms, bath; housekeeping; all improvements; $60-$65-$70.

107TH, 105 EAST—One room, elevator apartment; kitchenette, bath; $55; convenient transportation.

109TH, 27 WEST—Beautiful north light studio, 2 large rooms, Murphys. $85.

112TH, 155 EAST (Apt. 8D)—Sublease 1½ years; three rooms, dining alcove, southern exposure. Call mornings, Butterfield 7292.

113TH, 140 EAST—New fireproof apartment, 3 and 4 rooms. Apply premises.

116TH, 118 EAST—Unusual, attractive 2-room corner apartment, 15th or 16th floors; serving pantry, maid service included; $2,200; electric refrigeration. Lexington 1393.

117TH, 111 EAST—Attractive two rooms and bath for lease. Inquire Supt.

117TH ST. AND LEXINGTON AV.—2 beautiful, extra large, sunny rooms and breakfast room, pantry, Frigidaire, hotel service; sublease at reduction to Nov. 1. Telephone for appointment, Apt. 8C, Vanderbilt 6350.

Apartments of Three, Four, Five Rooms.

48TH ST., 15 EAST—2 ROOMS, UNUSUALLY LARGE; HIGH CEILINGS, WOODBURNING FIREPLACES; SPLENDID RESTAURANT; MAID SERVICE IF DESIRED; $1,800 TO $2,500. SUPT., MURRAY HILL 7281.

50TH, EAST (PARK-MADISON).
Two large, light rooms, modern equipment; fireplace; $90. Circle 2795.

50TH, 3 WEST—Two-room studio in exclusive elevator building, near 5th Av.; possession. Inquire on premises.

50TH, 40 EAST—Large apartment, newly decorated, every convenience. Apply supt.

54TH ST., 8 EAST—Desirable two-room apartment. Supt. or Plaza 2563.

56TH, 20 WEST—2 attractive rooms, kitchenette, bath; exceptional rental price.

57TH ST., 130 WEST—Two rooms, kitchenette and bath, $1,500 and up; studio and bath, $1,400. PAYSON McL. MERRILL CO., 10 EAST 53D ST. PLAZA 1000.

58TH, 370 WEST—One-two room housekeeping apartments; new building; elevator; $65-$80; may be seen during day, evening. Apply premises or Vanderbilt 7297.

58TH ST., 135 WEST—New studio apartment building; large room, dressing room, bath, serving pantry; $115 up. Representative on premises.

61ST, 32 EAST—Two rooms, bath, kitchenette, real fireplace; attractively furnished; long or short lease; $135. Regent 9434.

69TH, 140 WEST—Large, airy, outside apartment; one room, $70 month; two rooms, $125 month. Spencer Arms Hotel.

70TH, 257 WEST—Unusually attractive two rooms and bath; just completed; luxuriously furnished by decorator. Trafalgar 0556.

71ST, 54 WEST—Two rooms and bath; $75 up. Trafalgar 9905.

72D, 205 WEST (between Broadway and West End Av.)—Modern 2-room, bath apartments; low rentals.

75TH, 316 WEST—Modern 2-room apartment, front; elevator; reasonable. Endicott 1542.

79TH (75 Riverside Drive)—Attractive 2-room apartment, tile bath; immediate possession.

83D ST., 215 WEST—Sublet 2 large unfurnished rooms, living room, bedroom and kitchenette, Frigidaire; concession. Apt. 11E.

86TH, 200 WEST (IONA APARTMENTS).
Just Ready.
Attractive 2-room corner elevator apartments; miniature kitchen, pantry, fireplaces, telephone service; reduced rentals. Millikan, Algonquin 4121.

94TH, 27 WEST—Beautiful north light studio, 2 large rooms, Murphys. $85.

96TH, 155 EAST (NEAR LEXINGTON).
Two rooms, bath; housekeeping; all improvements; $60-$65-$70.

107TH, 105 EAST—One room, elevator apartment; kitchenette, bath; $55; convenient transportation.

109TH, 27 WEST—Beautiful north light studio, 2 large rooms, Murphys. $85.

112TH, 155 EAST (Apt. 8D)—Sublease 1½ years; three rooms, dining alcove, southern exposure. Call mornings, Butterfield 7292.

113TH, 140 EAST—New fireproof apartment, 3 and 4 rooms. Apply premises.

116TH, 118 EAST—Unusual, attractive 2-room corner apartment, 15th or 16th floors; serving pantry, maid service included; $2,200; electric refrigeration. Lexington 1393.

117TH, 111 EAST—Attractive two rooms and bath for lease. Inquire Supt.

117TH ST. AND LEXINGTON AV.—2 beautiful, extra large, sunny rooms and breakfast room, pantry, Frigidaire, hotel service; sublease at reduction to Nov. 1. Telephone for appointment, Apt. 8C, Vanderbilt 6350

Furnished Rooms—West Side.

23D ST., 314 WEST (Cornish Arms Hotel)—Rooms and baths, $15 weekly; for two, $19 weekly; full hotel service.

23D, 360 WEST—GAVANAGH'S. Large room with private bath; small steam heat, electricity, hot water; gentlemen.

33D ST. AND BROADWAY. (HOTEL MARTINIQUE). Rooms, use of bath, running water, $15 week up; for two persons, $18 week up; rooms with private bath, $17.50 week up; two persons, $21 week up. Pennsylvania 9300.

34TH ST., 130 WEST (Herald Square Hotel)—Rooms with hot and cold running water; bath adjacent; single, $10.50, $12 and $14; double, $18 and $17; complete hotel service.

36TH, 43 WEST (Hotel Gregorian). Large room, bath. From $21; room, cabinet, breakfast, $36; lunch, 60c; dinner, 75c and $1.

42D ST., 301 WEST. (COMMODORE CLUB HOTEL.) For men and women; new building. Bedroom and living unit complete with bath, shower, kitchenette; restaurant; $14 up.

44TH, 140 WEST (Hotel Lenox, off Broadway)—Suites $36 double, $15 weekly single, $3 daily; moderate; comfortable; convenient.

46TH, 19 WEST—Artistic, beautiful, large studio, bath; reasonable. Wellsman, Bryant 0414.

47TH ST., 106 WEST (RALEIGH HALL). A RESIDENCE FOR MEN. Where men meet men and where they live in the wholesome atmosphere of an exclusive club; complete hotel service. $2-$3 DAILY; $10-$17 WEEKLY.

48TH, 319 WEST (Hotel Belvedere)—Large bed-living room with bath; closet and serving pantry, completely furnished; as low as $25 per week; full hotel service.

49TH, 57 WEST—Comfortable, large, bed-sitting room, private bath; $18; telephone.

50TH, 14 WEST—Attractive, large room, private bath; gentleman; references.

51ST, 58 WEST—Single room, running water, steam; south exposure; references.

53D, 104 WEST—Large single room, $7; all improvements; convenient location. Amy.

53D ST., 32 WEST (near 5th Av.)—Elegantly furnished, exceptionally large single room, private bath; suitable two; $16 weekly.

55TH, WEST—GRENOBLE HOTEL. (THE VENERABLE LANDMARK.) Spacious rooms (running water), $1.50-$2; private bath, $2 up; special rates for permanency; large flexible suites, 1-2 baths, extraordinary rates. Circle 0300.

56TH—Lovely double room, running water, bath; $18; also single. Circle 0717.

56TH, 135 WEST—Nicely furnished; very light, airy; $8. Hook.

57TH, 404 WEST—Back parlor; married couple; use kitchen; front parlor, Hogar.

58TH, 60 WEST—Rooms for young men of refinement and culture; unusual environment; telephone; elevator; maid service. Bukeley, 7th floor.

58TH ST., 41-43 WEST—Elevator. MADISON ARMS.

61ST ST., 26 WEST (HOTEL 61ST.)—Attractive rooms, with bath, $15 weekly; without, $8 up; daily, $1.50 up.

67TH, 119 WEST—Double room, private bath, kitchenette; one flight; reference; reasonable.

70TH ST., 115 WEST (NEAR BROADWAY). JUST OPENED. STRATFORD ARMS. CLUB RESIDENCE. Exclusive floors for women; all hotel conveniences with free use of gymnasium, music and card rooms, lounges, &c.; excellent restaurant.

Single rooms, $10 to $15 weekly; double rooms, $17 to $20 weekly. Trafalgar 9400.

70TH, 221 WEST—Large, attractive rooms, adjoining bath, $13; small room, $6.

71ST ST., WEST—Sunny room; refined; elevator; kitchen privileges; business people. Endicott 5406.

71ST, 20 WEST—Comfortable, single, double rooms; $8-$10; doubles, baths, $16.

71ST, 317 WEST—Newly decorated room with private bath, steam.

72D, 311 WEST—DOUBLE ROOM, PRIVATE BATH, $15; SINGLE ROOM, $8 UP.

73D, 63 WEST—Beautifully furnished two rooms, steam, private bath; very reasonable.

74TH, 248 WEST—Beautiful large, small, twin beds; modern improvements; reasonable; references.

74TH ST., 57 WEST—Beautiful, large, airy front, running water; elevator; private family; 1-2 gentlemen. Harding, Trafalgar 8470.

75TH, 132 WEST—Single room, running water, bathroom, floor; reasonable; clean, quiet.

77TH, 112 WEST—Rooms, bath, toilet; housekeeping, $10-$12; single, $7; meals.

77TH, 57 WEST—Front, double; also single; $10, $12, $18; references. (100).

75TH, 140 WEST—Newly decorated, single, double rooms, $10, $12; skylight, 3d.

77TH (33d West End)—Attractive large front room, private bath; kitchenette; reasonable.

76TH, 315 WEST—Beautifully furnished, modern, steam, private bath, board if desired.

76TH, 156 WEST—Everything new; modern studio rooms, baths adjoining; $12 upward.

70TH, 116 W. (West End)—Double room, large closets, adjoining bath, $12; single, $6.

77D, 231 WEST—Beautiful, large, front; running water; small kitchenette; $11. Machaird.

77TH ST., 50 WEST (Hotel Manhattan Square)—Room and bath, $17.50; 2 rooms, $36 weekly; full hotel service included.

78TH, 224 WEST—Singles, doubles, newly furnished; elevator and maid service; conveniences.

78TH, 152 WEST—Well furnished, large room, kitchenette, tile bath, steam, $16.

79TH ST., 201 WEST (Hotel Lucerne)—Room, private bath, $2.50 daily; two rooms, bath, $4.50 up. Endicott 7100.

70TH ST., 307 WEST—Beautifully furnished bedrooms, single and double, shower, conveniences; reasonable. Apartment 6A.

79TH (410 West End)—Front room, $10; shower, telephone; one flight. Smith.

79TH (400 West End)—Sunny front, water, kitchen privileges; $11 up. Strauss.

81ST, 219 WEST (Apt. 2C)—Attractive corner front room; refined home; references.

82D, 22 WEST—Comfortable large, medium room, private; adjoining shower bath; also front basement; moderate rental; owner's home.

83D, 63 WEST—Attractive, large, front room, private bath, kitchenette; homelike; reasonable.

83D, 23 WEST—Exceptionally desirable large front, private bath, kitchenette; immediate, homelike.

83D, 326 WEST—Attractive large single rooms, water, steam; $8-$10. Barker.

84TH, 62 WEST—Desirable large, medium, private; gentlemen or couple. Endicott 1710.

84TH, 63 WEST—Large, sunny, front room; kitchenette, bath; private house; reasonable.

86TH—ROOMS WITH ADJOINING BATH, $65-$70 MONTH; ROOMS WITH BATH, $90 MONTH, $900 YEAR; FULL HOTEL SERVICE.

Hotel Breton Hall, Broadway at 86th St. Endicott 8000. Subway at the Door.

86TH ST., 202-8 WEST (IONA APTS.). WEST SIDE'S FINEST. MOST ACCESSIBLE LOCATION. Attractive, comfortable, elevator, rooms; $8-$18; running water, kitchen privileges, telephone service. Manager, 200 West 86th. Susquehanna 9095.

87TH, 203 WEST—Attractive double, suitable for two, excellent location, elevator. Westcott.

86TH, 278 WEST—Beautiful furnished room; Japanese gentleman only; every convenience.

88TH, 250 WEST (Apt. 32)—Double and single front room, running water, kitchen privileges; newly decorated; suitable two; maid service; board if desired; gentlemen preferred; $10 and up.

88TH, 10 WEST—Double, also single; running water, steam; breakfast; $14-$20.

90TH, 17 WEST—Exceptionally large well furnished double room with private bathroom.

90TH, 340 WEST—Lovely large basement room, bath, reasonable, in charming house.

90TH (615 West End Av.)—Beautifully furnished rooms, kitchenette, bath; suitable two, three.

92D, 206 WEST—Cozy, airy, homelike; private bath; kitchen use; reasonable. 6B.

93D, 4 WEST—Large and small rooms, some housekeeping; light, steam heat, running water, shower bath; clean linen daily; artistic; $7 to $15 weekly. Whitehurst.

94TH (West End Av.)—Comfortable room for business gentleman; high-class elevator apartment; private family; references. Riverside 2791.

94TH, 173 WEST—Wonderful opportunity; well furnished, front, bath, kitchenette; conveniences; $60.

93TH, 119 WEST—Rooms, clean; suitable 2; running water; single; quiet house.

96TH, 324 WEST—Newly renovated and furnished, one, two rooms, modern improvements; service; $6 up. Riverside 0696.

96TH, 301 WEST—Comfortable, sunny, single front; modern house; reasonable. Apt. 8W.

97TH, 209 WEST (Broadway-Amsterdam)—Attractive, large, lavatory; single, double; elevator. MacConnell.

97TH, 209 (Broadway)—Large, comfortable outside room, adjoining bath; elevator, private. 7A.

97TH, 1 WEST (corner Central Park)—Beautiful, large, front rooms, running water, steam, elevator; suitable two; $7 up.

97TH, 311 WEST (2W)—Attractively furnished, large room, running water; private family.

97TH (Riverside)—Attractive double room, running water; $8. Riverside 1000.

97TH, 316 WEST—Attractive double room, kitchenette; water; steam; $15; single, $8.

Furnished Rooms—West Side.

103D, 306 WEST (Riverside)—Large room, running water, $10; single; smaller room, $8, or as connecting rooms. Shea.

103D, 309 WEST—Large, double room, bath adjoining; homelike; $12. Frederick.

103D, 342 WEST—Two attractive rooms, bath, kitchenette, grand piano; double, single.

103D, 238 WEST—Delightful single, outside; next bath; reasonable; eighth floor. Davies.

103TH, 307 WEST—DOUBLE ROOMS, COMPLETE KITCHENETTE; PRIVATE BATHS; SHOWERS; VERY REASONABLE.

104TH, 208 WEST—Lovely rooms, $3.50; $4.50; telephone; kitchenette; elevator; shower, bath.

105TH, 309 WEST—Large, light, telephone, kitchen privileges; married couple or two ladies, $10; one lady, $7; references. Apt. 1T. Academy 1746.

107TH, 313 WEST—Attractive, light, adjoining bath; shower; gentlewoman; refined family. (4).

109TH, 301 WEST (Broadway)—Newly, well-furnished single, sunny room; quiet. Naylor.

110TH (near Broadway)—Room, for business lady; modern, refined, exercise. Cathedral 5456.

110TH, 601 WEST—Large room, twin day-beds. Cathedral 10121, Apt. 5J.

110TH, 601 WEST—Desirable front bed-living room, near bath. Apt. 5J.

110TH (near Broadway)—Sunny room, running water, twin beds. Cathedral 6882.

110TH, 506 WEST—Cheerful large and small rooms; elevator, Apt. 2D.

111TH, 545 WEST—2 large, airy, front rooms, adjoining bath, one with running water; plenty closet space; high-class elevator apartment. Apt. 5B.

112TH, 600 WEST—Comfortable, clean, light, quiet room; fine bed. Apt. 2E.

112TH (Broadway)—Delightful large, sunny front; $60 monthly; elevator; single. Cathedral 6973.

112TH, 633 WEST—Independent furnished room; preferably for elderly gentleman; references. (6E).

112TH, 551 WEST (23)—Single-double room, lavatory, elevator; refined surroundings; reference.

112TH, 604 WEST (Broadway, Apt. 8)—Large front room; shower; gentleman; $10.

112TH, 601 WEST—New, beautifully furnished, double, twin beds; single, $7, $9.

112TH, 611 WEST (Apt. 4)—Large sunny front room; elevator; convenience; reasonable; $7.

116TH ST., 617 WEST—Unusually attractive bed-sitting room, conveniences; small room, running water, lavatory; $7.50. Apt. 5I.

114TH, 600 WEST (Apt. 32E)—Large front room, for one or two.

110TH, 433 WEST (Apt. 3)—Attractive outside room, overlooking Columbia, one block Broadway subway; single, $8; double, $10.

121ST, 501 WEST (Morningside Heights)—Attractive all-year location, near parks, churches, Columbia University and all transportation facilities; delightful housekeeping rooms and suites; all sizes and exposures; some with alcove, running water or exclusive kitchen privileges; $7 to $25 weekly; showers; part-time reference required; excellent sea room hostesses; Mrs. Young, Mrs. Jones, Miss Payne. Cathedral 0068.

122D, 74 WEST—Attractive double, twin beds; running water; one flight; reasonable.

123D, 453 WEST—Studio room; accommodating one or more; sunlight; maid service.

126TH, 526 WEST—Comfortable, clean room, all improvements, $5.00. Apt. 1I. Clark.

141ST, 561 WEST (79th)—Delightful sunny room, $8; French family. Audubon 2451.

142D, 517 WEST (Apt. 14)—Room; suitable one; use elevator; all conveniences.

144TH (69 Hamilton Terrace)—Attractive sunny room, bath, kitchenette; independent entrance; reasonable.

151ST, 518 WEST—Single, $5; double, $10 up; newly decorated; elevator, steam heat; modern electric refrigerator; linens privileged; conveniences; also 1-2 room housekeeping suites.

157TH, 522 WEST (8A)—Modern, suitable 2; board optional; reasonable; convenient subway.

158TH, 611 WEST (Riverside)—Glorious corner; piano, kitchen privileges, refined, private. 7D.

177TH, 723 WEST—Attractive outside room, ground floor; $8. Washington Heights 6310.

177TH, 723 WEST (Fort Washington Av.)—Nicely furnished, convenience, private family. Dyquisa.

180TH, 570 WEST (Apt. 3E)—Attractive, large, outside; conveniences; elevator; near school.

BROADWAY, 2,626 (90th St.)—Elegantly furnished room, single or double, running water in room. Telephone Riverside 4659. Grupp.

BROADWAY—Cozy bed-living room; suitable one-two business girls; radio, piano; elevator; private; reasonable; references. Edgecombe 8471.

CENTRAL PARK WEST, 381 (Apt. 1 North)—Beautiful modern, large, sunny room, overlooking Central Park; ground floor; bath, phone; $18; references exchanged. Apply evenings.

CLAREMONT CLUB. Comfortably furnished single rooms, showers, running water; newly equipped gymnasium; club atmosphere; $6-$8; references. 140 Claremont Av. (opposite Grant's Tomb).

GREENWICH VILLAGE—Warm, cosy room, attractively furnished, fine transportation; $8. Spring 5823.

GREENWICH VILLAGE—Attractively furnished; ideal for business man; near subway. Spring 2689.

MARBLE HILL (near N. Y. C. R. R. and West 225th St. subway stations)—Private, clean, quiet; references; $7. S 604 Times Downtown.

MORNINGSIDE DRIVE, 50—Young man; large, sunny; private family; $8; references. 3A.

RIVERSIDE DRIVE (80th)—Finest apartment house, beautifully furnished room or suite; modern style, palatial baths, standing showers, elevator; doorman, maid service unusual. Schuyler 9577.

RIVERSIDE DRIVE, 745 (1524)—Delightfully homelike, large living room; exceptional kitchen privileges; individual cupboards, utensils, dishes, silver; $11 covers laundry, gas, ice, &c. Maxwell.

Furnished Rooms—West Side.

RIVERSIDE DRIVE, 320 (overlooking Grant's Tomb)—Two large, beautifully furnished connecting rooms, facing river; kitchen privilege. University 9067.

RIVERSIDE DRIVE, 365 (109th)—Comfortable, attractive single room, private bath; gentleman. 4D.

RIVERSIDE DRIVE, 365 (109th)—Delightful large, Hudson view, single, double. Academy 9600. 3B.

RIVERSIDE DRIVE—Room; private home; business woman preferred; subway references. Academy 0566.

RIVERSIDE DRIVE, 780—Large, bright front; facing Hudson, $12. Tuesday, 301 Hings 3830.

RIVERSIDE DRIVE, 852—Exceptionally attractive room, sunny, $8. University 3697, Lawson.

RIVERSIDE DRIVE, 400 (4D)—Very beautiful connecting bedrooms, private bath; suitable three.

RIVERSIDE DRIVE, 385 (between 35th-36th)—Two light bedrooms, private bath; suitable two; young men; $18 (9 each).

RIVERSIDE DRIVE, 322—Large, attractive, overlooking Hudson, double; also single. Apt. 4B.

RIVERSIDE DRIVE, 352—Comfortable, clean, private bath; modern; refined; Mr. Smith, 5B.

RIVERSIDE (102)—Large, furnished room; private bath; private family. Mrs. Riverside 4158.

RIVERSIDE DRIVE, 926-43 one, $12 two. Telephone Bradhurst 9359, Apartment 5E.

RIVERSIDE TOWERS CLUB HOTEL, Riverside Drive-80th St.—Single rooms, shower, $14, $15, $16, $18; weekly.

BEAUTIFUL studio rooms; colonial decorations (red silk, $12); (orange and black, $8). Thompson, 353 Riverside Drive. University 8580.

YOUNG WOMAN, furnishing artistic apartment offers unusual accommodations; business girls. Riverside 8697.

Furnished Rooms—Brooklyn.

FLATBUSH, Parkside station; southern exposure; business woman; private family; reference. Buckminster 4205.

Unfurnished Rooms.

PLEASANT room on 10th floor with all conveniences; $30 per month. Apply Cutter, 123 Waverly Place.

Rooms Wanted.

Furnished.

GENTLEMAN, American, desires clean, light room, improvements, with small family; no other roomers; write all particulars. L. 1,061 8th Av.

ROOM, good piano, wanted for practice two hours three evenings; Sunday mornings; must be reasonable; convenient subway. M 380 Times.

ROOM, bath or running water; 60th to 90th Sts., west side; state rental. H 741 Times Downtown.

BUSINESS MAN desires clean room, west side; 79th-94th; private family; $30 monthly; state particulars. J 148 Times.

Unfurnished.

PENT HOUSE room, $25 monthly; business woman; March 1. G 220 Times.

Boarders Wanted—Manhattan.

80S (8th Av.)—House of distinction, rooms with private baths, single rooms, beautifully furnished; gent. house; gentlemen; excellent home cooking; elevator; references. Circle 2545.

57TH, 351 WEST—French pension; twin beds, private bath; piano; $15 week.

76TH, 331 WEST—Beautiful single room, adjoining bath; French cuisine; reference.

76TH, 151 WEST—Attractive room, private bath; excellent food; references.

78TH, 142 WEST—Board $8, rooms $7; free golf instructions, Susquehanna 0129.

80TH, 21 EAST—Attractive rooms, single, double; excellent cuisine; reasonable. Rhinelander 9683.

82D, 124 WEST (Graycourt)—Private baths, running water, steam, telephone, attractive lounge.

90TH, 24 WEST—Beautiful single-double rooms, modern conveniences; exceptional table. Spier.

91ST, 58 WEST—Single, double rooms, sunny, well furnished; good table; references.

145TH, 623 WEST—Large furnished room and best table board for man who wishes home in private family.

151ST, 501 WEST—Attractive outside room, running water; home cooking. Apt. 4B.

154TH, 428 WEST (near Amsterdam)—Homelike, single, double; lavatory; excellent table; refined.

CENTRAL PARK WEST—Board, care child; nurse's home; $12-$15. Clarkson 9351.

WEST END, 411 (80th)—Small room, running water; excellent home cooking. Robinson.

GRADUATE nurse has cheerful, warm, outside single room for elderly semi-invalid; real home; nourishing food. Edgecombe 8737.

NURSE will board semi-invalid or elderly person; sunny room; cheerful view; near Riverside Drive. Academy 9050.

Boarders Wanted—Brooklyn.

LEFFERTS PLACE, 116-118—Lovely outside rooms, bath; excellent table. Prospect 6720.

Boarders Wanted—Queens.

KEW GARDENS, L. I.—Single room, all meals, full hotel service, from $21 per week; two persons, private bath, $42; only 18 minutes from Penn Station. Richmond Hill 3892.

Board Wanted.

REFINED young man desires comfortable home, English or American family; preferably Riverside Drive, below 110th. M 371 Times.

HOUSEHOLD SITUATIONS WANTED

55 cents per agate line daily. 65 cents Sunday.

Advertisements may be placed at any branch office of The Times or at any of the 600 classified advertising agencies located throughout the city.

Female.

CHAMBERMAID, waitress, German, finest references, desires position; quiet home. F 193 Times.

CHAMBERMAID, waitress or general housework; Scotch girl; references. R., 120 East 71st.

CHAMBERMAID - WAITRESS, experienced; German; $90. Taler, Sacramento 8565.

COMPANION—Intelligent lady of good family, happy, adaptable disposition, speaks German, English fluently, knowledge housekeeping, &c., desires paid position of trust, lady's or invalid's companion; also traveling; explicit letters to avoid delay. Muller, 144 West 75th.

COMPANION to lady, refined woman, position in nice home; capable manager; cheerful, artistic; reference. 27 N. Y. Times Brooklyn Branch.

COMPANION, refined lady, to lady or children; part time. Washington Heights 2084.

COOK, refined, Swedish, first-class reference, wishes position as cook and general houseworker in small adult family. A 1153 Times Harlem.

COOK, Hungarian, willing to cook special lunches, dinners; private only. Butterfield 6813.

COOK, chambermaid, waitress, 2 girls, light colored; city, country; references. Audubon 0990. Apt. 4B.

COOK, chambermaid, waitress, 2 light colored; experienced; references; city, country. Edgecombe 9241.

COOK-HOUSEKEEPER, excellent baker, thoroughly experienced; city references. Audubon 0620.

COOK, good, light housework; German, wishes position; sleep out. Haas, 42 West 90th.

COOK—Competent woman; private family; city or country; references, Harlem 5464. 56 East 123d St.

COOK, experienced, good references; private family; city, country. 6,235 Decatur Av., Bronx. Fordham 0100.

COOK, very good; excellent references; city or country. Call or write. 204 East 53d St., care of French.

COOK-WAITRESS, 3 years last position; city, country; call Tuesday. Academy 6389.

COOK, Hungarian; sleep out; cooking only. Box 67, 1,404 3d Av.

COOK—Elderly woman, excellent cook, desires cooking, kitchen work. G 233 Times.

COOK and housekeeper, 2 years' experience. Academy 7009.

DRESSMAKER, artistic, evenings, afternoons, street gowns, coats, capes; out private family, remodeling, cutting, fitting by hour. Riverside 0110.

DRESSMAKER, young colored girl, 5th Av. shop experience; lady models; home or out; alterations. Harlem 7295.

DRESSMAKER, designer, expert, chiffon, fitter, remodeler, finisher; moderate. Miss Armitage, Susquehanna 10241.

GIRL, young, Irish, wishes chamberwork, waiting; private family; references. Academy 1586.

GIRL, light colored, housework, chamber-maid or nursemaid; mornings; references. Monument 3258.

GIRL, German, speaks English, to children; light housework; willing to travel. Hegeman 1207.

GIRL, French, wishes place as companion to lady with chance to study English; sleep out. M 367 Times.

GIRL, housework, part time, hours; sleep in, out; experience; reference. Bradhurst 9022.

Female.

GIRL, light colored, desires position, general housework; sleep out. Bradhurst 6015.

GIRL desires position, housework, with business couple. Call after 10, Edgecombe 9748.

GOVERNESS, companion to lady, housekeeper, secretary, French; thoroughly experienced; best references; city. Y 2064 Times Annex.

GOVERNESS, French, young, experienced, college education, good references, wishes position, children 4 to 9 only. G 576 Times.

GOVERNESS-NURSE, take out children, 1:30-4:30; call evenings after 6. Trafalgar 4200, Apt. 809, west side.

HELPER, family; refined elderly woman, experienced plain cooking, sewing; light housework; country; moderate salary. Y 2546 Times Annex.

HOUSEKEEPER (supervising); efficient, educated, American, 35, entire management, cultured, motherless household, cleanliness, excellent cooking, drives car; highest credentials; $100. Trafalgar 2383, after 10.

HOUSEKEEPER, German, excellent cook, takes charge adults' city apartment; sleep in; references; no laundry. Write A., 1,845 Broadway.

HOUSEKEEPER, capable, refined, American, child 8; motherless family. 22 N. Y. Times Brooklyn Branch.

HOUSEKEEPER, middle age; business adults; whole or part time. Phone Academy 1894.

HOUSEKEEPER, adults only; experienced, settled; light housework, cooking; references. M 149 Times.

HOUSEKEEPER—Nurse-Girl, colored, desires place as nurse girl or housworker; sleep in; references. University 2847.

HOUSEWORKER, experienced, best references; city or country; wages $75. Phone Main 1700.

HOUSEWORKER, afternoons, by the week; Virginian, colored, cook Sunday dinners. University 3739.

HOUSEWORKER, girl, colored, desires position; sleep out. Phone Bradhurst 8117. Virginia.

HOUSEWORKER, neat, capable colored; mornings, afternoons; good cook; personal reference. Edgecombe 8814.

HOUSEWORKER, light colored; full, part time; sleep in, out; references. Bradhurst 5892.

HOUSEWORKER, refined, French, colored girl, plain cooking; references. Audubon 9766, Room 6.

HOUSEWORKER—Colored girl wants a morning position, good family, Harlem 1925.

HOUSEWORKER, plain cooking, adult family; references; latter only. 1K, 1,812 Amsterdam Av.

HOUSEWORKER, colored woman, desires position; sleep in; reliable; references. Bradhurst 9641.

HOUSEWORK, colored girl, 2 P. M. after dinner; references. Call Monument 9062 after 12.

HOUSEWORKER, colored girl, part time, mornings, or one day. Bradhurst 9349. Marion.

HOUSEWORKER, excellent references; young Irish girl. O'Hara, 348 East 70th.

HOUSEWORK, part or full time; colored; sleep in or out. Bradhurst 3032.

HOUSEWORK—Irish girl, part time, good references. Mott Haven 1752.

HOUSEWORK, light colored; hours, afternoons from 1 to 6. Phone Monument 4579.

HOUSEHOLD SITUATIONS WANTED

55 cents per agate line daily; 65 cents Sunday.

Advertisements may be placed at any branch office of The Times or at any of the 600 classified advertising agencies located throughout the city.

Female.

HOUSEWORKER, Irish; call before 10:30 A.M., after 2:30 P. M. Billings 3846 (3D).

LADY, closing house, wishes place cook and chambermaid; highly recommended. Gedney 8547.

LADY'S MAID, companion, experienced dressmaker; best references. Wadsworth 9153.

LADY'S MAID, handy in sewing, willing to travel; Atlantic position. Hampton 1926.

LADY'S MAID, useful; visiting afternoons preferred; references. D., 202 West 94th.

LAUNDRESS, efficient; desires laundry at home; will call and deliver. Medallion 2408.

LAUNDRESS, private, wants family washing; does air drying; references. Schuyler 6008.

LAUNDRESS wishes work at home, or place as cook. Atwater 3706.

MOTHER'S HELPER, maid or waitress; Spanish and English speaking girl. Morningside 5491.

NURSE, German, speaking fair English, 31 years; experienced, educated; references; with one child, $60. Bulmann, Telephone Windsor 2908.

NURSE, lady's, 25; undergraduate; educated, refined; wishes business; trained. Johnson, South 4068.

NURSE, companion invalid, elderly lady, hospital trained; reference; assist duties. Riverside 8729.

NURSE, registered; all cases; colonies; 12-24 hours; doctors' references. Wadsworth 1450.

NURSE, undergraduate; 12-hour duty or less (female); credentials. S 809 Times.

NURSE, registered, position to invalid or child. G 504 Times.

NURSERY GOVERNESS, German, wants position children 2-7 yrs.; reference. Call Wednesday from 3 until 5. Schuyler 6528.

NURSERY governess, Swiss American; children 4 years. 35 West 67th. Susquehanna 10445.

NURSERY GOVERNESS, NURSE, refined, experienced; best references; country preferred. G 361 Times.

SEAMSTRESS, all sewing, child nurse; 50 cents hour. Butterfield 6900, extension 28.

VISITING lady's maid; good sewer; best references; permanent; other daily. Atwater 0391.

WOMAN, colored, laundress, references. E. Elliston, Edgecombe 8762. 450 St. Nicholas Av.

WOMAN, colored, full or part time; morning, afternoon; housework; references. Edgecombe 0675.

WOMAN, refined, German, assist with housework, children; mornings only; reference. Endicott 4462.

YOUNG LADY wishes to take children out afternoons. Box 100, 148 Columbus Av.

YOUNG WOMAN, capable, desires position as personal maid, chambermaid-waitress. Bradhurst 1305.

YOUNG GERMAN, gymnastic teacher, care of children; music, sports. Phone evenings Washington Heights 6706, or 1,281 Amsterdam Av.

JAPANESE girl, refined, wishes position as maid-waitress in private family; experienced; references. G 555 Times.

Employment Agencies.

ASHLAND AGENCY, 308 6TH AV. BOOKKEEPERS, STENOGRAPHERS, CLERKS; REFINED TYPE. Applicants only answered and classified. Receive persons' attention of Miss Fostley. TELEPHONE ASHLAND 9018.

CHAMBERMAIDS, Cooks, HOUSEWORKERS For intelligent servants. The right kind and type And for better service Call on Lazare's. Lazare Agency, 624 Madison Av. Regent 8200.

COOKS, housekeepers, employers free; white, colored, part-timers, cleaners, laundresses; men furnished for all positions; reliable references; call early, quick service. Agency, Monument 4161.

COOKS, housekeepers, employers free, colored couples, part timers, cleaners, laundresses, chambermaids, chauffeurs, butlers; references investigated. Agency, Edgecombe 9634.

HOUSEWORKERS, colored, supplied free; part-timers, maids, couple, chambermaids, dayworkers, cooks; references investigated. Graded Agency, Bradhurst 5717.

COLORED select help, maids, part timers, dayworkers, housworkers, porters, chauffeurs; reliable Southern help. Douglas Employment. Audubon 6496.

MRS. KEMP'S AGENCY—Experienced colored housemaids, cooks, laundresses, couples, butlers, part-time maids; references. Audubon 2855. Bradhurst 2398.

COOK-HOUSEWORKER, German, excellent manager; references; immediate appearance; love children; reasonable. Palm Agency, 637 Madison Av. Regent 4922.

BERTHA CARLSON'S Swedish Agencies—Experienced servants. 2,618 Broadway, corner 99th. Schuyler 1337. East side 722 Lexington (61st).

COOKS—COOK-HOUSEWORKERS. EXPERTS AT REASONABLE SALARIES. Kane's Agency, 146 Madison Av. (65). RHINELANDER 2148.

NURSES, governesses, high class only. Madison Agency, 666 Madison Av. Regent 9242.

HOUSEWORKER, neat, light colored, good cook, willing, steady; references. Agency, Edgecombe 3417.

NURSES, GOVERNESSES. Intelligent, gentle, motherly. Lazare Registry, 624 Mad. Av. Regent 8200.

COOK-HOUSEWORKER, extremely competent, young Scandinavian; certified references. Finnish Agency, Harlem 2466.

HOUSEWORK, part time, days; Southern colored, male, female. Lewis Agency, Edgecombe 2241.

COMPETENT colored maids, part-timers, day workers; office, factory. Agency, Harlem 4330, 4796.

Male.

BUTLER-VALET, driver car, good plain cook, high-class Japanese, position bachelor or small family; neat, honest; excellent references. Monument 4071, 6-10 evenings.

CHAUFFEUR, married, reliable, thoroughly experienced on all high-grade cars; country preferred; present employer desires finding position for unusually satisfactory man. Write or phone Well 48 East 83d. Butterfield 10444.

CHAUFFEUR, 32, all-around mechanic, desires driving and repairing all makes; neat, honest and careful driver; uniform; own tools; highest references; country preferred. G 556 Times.

CHAUFFEUR—married, white, 30, tall, neat, 12 years' foreign and domestic car experience, unquestionable reference. Ryan, Sedgwick 2727.

CHAUFFEUR, white, expert mechanic, experienced, wishes position; private family; careful driver; excellent references. Stanley Galuba. Ollinville 2357.

CHAUFFEUR-MECHANIC, married, careful driver; good mechanic; sober, honest; reliable; first years last place. Telephone Riverside 8386.

CHAUFFEUR—High-class, private chauffeurs supplied free. Society of Professional Automobile Engineers, 152-156 West 54th Trafalgar 6184.

CHAUFFEUR-MECHANIC desires private position; ten years' driving and shop experience; minimum salary $40. Vanflowe, Atwater 9660.

CHAUFFEUR, TEN YEARS' EXPERIENCE, EXCEPTIONAL REFERENCES; THREE YEARS LAST POSITION; REINHELANDER 9666.

CHAUFFEUR, married, 30 years old; excellent references; good mechanic, experienced, careful driver. Callahan, 523 West 151st. Bradhurst 7606.

CHAUFFEUR, Austrian, clean record, 20 years' experience, drives any car, best references, wishes steady position, private Newtown 4961.

CHAUFFEUR, middle-aged, long experience, careful driver, all repairs; personal references; city or country. James, telephone Riverside 9061.

CHAUFFEUR-MECHANIC, good, reliable American chauffeur, wishes position with private family; best references and experience. Telephone Fordham 2049.

CHAUFFEUR, colored, reliable, supplied free of charge. 99th St. Garage. Clarkson 6648.

CHAUFFEUR-MECHANIC wishes private position; age 30; go anywhere. Brooks, Riverside 1078.

CHAUFFEUR, A1 mechanic, expert driver; city, country. Call seen. Willing worker. Collins, 144 West 60th St. Susquehanna 4731.

CHAUFFEUR, private, 34, single; thorough experience; courteous, reliable. Jones, 1,178 Amsterdam Av.

CHAUFFEUR, private; city; 6 years' experience; A1 references. Telephone Andersen, Raymond 7769.

CHAUFFEUR, private, good appearance; beginner; country preferred; careful driver. John. Regent 0474.

CHAUFFEUR, commercial or private; 9 years' experience. Hunter, 249 East 76th.

COOK, Japanese, entire charge bachelor apartment; small family; moderate wages. Washington Heights 6706.

COUPLE, German, middle-aged, first-class cook, butler, waiter; excellent references; long experience, with steady positions city or country; wages $135-$200. Write Y 2179 Times Annex.

COUPLE—Lady, giving up housekeeping, would like to place German couple; excellent cook and butler; city preferred. Telephone Riverside 2969.

COUPLE, light colored, experienced chauffeur-butler, excellent cook, houseworker; country, Hillcrest 5115R.

COUPLE, Scandinavian, cook-housework, chauffeur; reliable, trustworthy; anywhere. Harlem 3665, between 9-5.

COUPLE, Swiss-American, chauffeur-butler, nursemaid for children; good references. Westwood 1810.

COUPLE, German, seeks position, cook, butler; experienced. Call Regent 10156, Room 209.

COUPLE, German, cook-butler, houseman, outside, &c.; references. Carl, 242 East 80th.

COUPLE, Swedish, cook, chauffeur, handy man; best of references. Rhinelander 8002.

GARDENER, Dutch, 60 years of age, widower from Rookoop, Holland, experienced in conifers, rhododendrons and roses, herbaceous plants; wants a place as gardener, prefers help with private family. M. C. Smith, 20 Alphera St., Clifton, N. J.

GARDENER, farmer, superintendent, scientific and thorough, practical knowledge everything connected with private estate. 7th Av. (Box 163).

NURSE, practical long experience, mental or paralytic gentleman; highest references. Sterling 2661.

SUPERVISORY or executive connection demanding progressively active, qualified experience; estate or other character; who has accomplished in efficiency, upkeep, mechanical requirements, floriculture, landscaping, poultry, miscellaneously embraced branches. Address, 321-27 Times Square, Cohasset.

VALET or butler-valet (Danish), thoroughly experienced, high personal references, drive car, last position 3 years as housekeeper-valet, wishes position. G 567 Times.

YOUNG STUDENT desires position as companion-secretary or chauffeur to gentleman for European travel; available for any period; preferably with author or artisan. Y 2149 Times Annex.

GENTLEMAN recommends colored housewoman; his employ 15 years, Mr. Roger, Pennsylvania 2634.

JAPANESE, first-class cook-butler, whole charge; anywhere; references. Shina, Regent 8350.

JAPANESE, excellent cook, long experience, best references. Naka, Academy 9774.

Employment Agencies.

COUPLES. COUPLES. COUPLES. Competent Pairs. Reasonable Salaries. Kane's Agency, 146 Madison Av. (65). RHINELANDER 2148.

COUPLES. COUPLES. COUPLES. The better type; references investigated. Lazare Agency, 624 Madison Av. Regent 8200.

JAPANESE Agency—Cooks, butlers, chauffeurs, couples, houseworkers. 121 West 42d. Bryant 7757.

HOUSEHOLD HELP WANTED

70 cents an agate line daily; 75 cents Sunday. Telephone LAckawanna 1000.

Advertisers may telephone our suburban offices from 9 A. M. to 6 P. M.

Newark—MUlberry 3900—White Plains 5300.

Female.

CHAMBERMAID-WAITRESS, French or French-Swiss, experienced. Sacramento 9365. 1,085 Park Av.

COOK-HOUSEWORKER, white; good cook; capable; references; no laundry; small family; other help kept; sleep in; good salary to intelligent worker; 20 minutes New York. Long Island R. R. Great Neck 2458.

COOK and general housewoker, sleep out; references required; must be experienced; family 5 adults. Phone 5122 Cathedral.

COOK and light housekeeper for family of three. Mrs. Karlin, 248 West 76th. Apt. 3A.

GIRL, white, assist mother, baby, small apartment. 215 Manhattan Av., Apt. 3I.

GOVERNESS—English, one who speaks French preferred, for two girls aged 5 and 8. Apply Park Central Hotel, Apt. 3030, between 10 and 12 Wednesday.

GOVERNESS, housekeeping, supervise two school children; hotel apartment; light cooking. 21 West 86th, Apartment 1004. Schuyler 0401.

GOVERNESS, English, French speaking, not over 30, cultured; experienced; $70. 1,085 Park Av., 10E. Sacramento 9365.

HOUSEKEEPER—Widower, with baby 1 year old and one other male adult in family, seeking cultured woman to take charge of home, caring for baby, of hiring and handling a servant for housework. Write, stating age, religion, nationality, experience, if any; salary expected and references. Y 2313 Times Annex.

HOUSEKEEPER, working, French or German, speaking English fluently; 4-room apartment, 2 adults, personal laundry; good cook; sleep out; $80

Help Wanted—Female.

Continued from Preceding Page.

BOOKKEEPING machine (Burroughs) operator, with experience on accounts receivable, for North Bergen, N. J., concern; state age, qualifications and salary desired. Y 3334 Times Annex.

BOOKKEEPER, competent, neat appearing young lady, preferably with real estate experience; state complete details; capable handling accounts set, typewriter. 26 N. Y. Times Brooklyn Branch.

BOOKKEEPER, stenographer, experienced. Apply in person, Bloomingdale's Nurseries, Farmingdale, L. I.

CASHIER-CLERICAL WORKER.

refined, experienced, dependable, for department store; advancement. W. J. FREED, 84 Av., corner 190th St.

CLERKS.

YOUNG WOMEN,

17 TO 30 YEARS OF AGE.

POSITIONS OFFERING

EXCELLENT OPPORTUNITIES FOR ADVANCEMENT

ARE AVAILABLE IN

MANHATTAN, BRONX, WESTCHESTER AND FLUSHING.

APPLY

GENERAL EMPLOYMENT BUREAU, NEW YORK TELEPHONE COMPANY, 210 WASHINGTON ST., CORNER BARCLAY ST., NEW YORK.

CLERKS.

GIMBEL BROTHERS

wish to engage several experienced clerks; must have at least two years of high school and some business training.

Apply 4th floor, Administration Building, 120 West 32d.

CLERKS wanted by glove importing firm; must be good at figures, knowledge of typing desirable; give age, experience, salary and reference. Write W. H., Box 109, Station F, Manhattan.

COMPTOMETER OPERATOR — Permanent; unusual opportunity; state experience, salary, &c. W 1263 Times Bronx.

COMPTOMETER OPERATORS. CALL MOTT HAVEN 3810.

CORSETIER.

FITTING, ALTERING, SELLING, full or part time; department; competent only need apply. Berger, Broadway at 146th.

DYER, experienced and capable, to dye hose and mix colors. Wise Shoes, 121 Duane St.

GIRLS—YOUNG WOMEN.

AGE 17-25.

A GOOD OPPORTUNITY for high school graduates to learn printing telegraphy. No charge for course.

GRADUATES START at a WEEKLY SALARY OF $20—with frequent increases as they progress.

A GOOD CHANCE for promotion to higher positions.

APPLY EMPLOYMENT BUREAU, POSTAL TELEGRAPH-CABLE CO., 29 BROAD ST.

So. William St. entrance nearest subway and "L" stations. B. M. T. Whitehall St. station. I. R. T. (7th Av.) West St. station. I. R. T. (Lexington Av.) Bowling Green station. 2d and 3d Av. "L." Hanover Square station. 6th and 9th Av. "L." Battery Place station.

GIRL, of better type, with clerical ability, to connect with progressive concern; good penmanship preferred; state age, religion, education and salary expected. S 226 Times.

GIRLS, model dresses; no experience. Mr. Rapp, Suits 606, 145 West 46th.

HOUSEKEEPER, dietitian, trained, for working girls' clubhouse. Apply Thursday, 10:30-12:30, 174 Prospect Place, Brooklyn.

MANAGERS.

WE HAVE SEVERAL OPENINGS FOR YOUNG WOMEN AS MANAGERS FOR OUR CITY AND OUT-OF-TOWN STORES; RETAIL DRESS EXPERIENCE ESSENTIAL. APPLY LUCY LOU SHOPS, 370 WEST 35TH ST.

MANAGERS for high-class beauty parlor in the South and West; state experience and salary. Box 421, 228 West 42d.

MILLINERY MODEL,

ACCUSTOMED TO WORKING IN HIGH-CLASS SHOWROOM.

CASANOVA HATS, INC., 65 WEST 36TH.

MODELS, SIZES 14-16.

5 FEET 7 INCHES; SEVERAL REFINED YOUNG LADIES, FOR IMPORTED GOWNS; PERSONALITY AND POISE VERY ESSENTIAL.

JOHN E. ELLIS, 16 EAST 58TH.

MODEL, SIZE 16.

For fur coats, to take charge of showroom; we have a steady position for a girl with attractive figure and nice personality. Apply from 10-5:30. McDonald & Drucker, 368 7th Av.

MODELS, SIZE 16, with experience in coat house. Mines & Plaster, 134 West 37th.

MODELS, INEXPERIENCED. SEE INSTRUCTION COLUMN, MAYFAIR MANNEQUIN ACADEMY.

MODEL, jr. dresses; size 18, experienced. Horwitz and Duberman, 260 West 37th.

MODEL; for coats, size 16. Diamond & Schwind, 266 West 37th.

MODEL, wanted for coats, size 16, attractive. B. Schneider, 1,370 Broadway.

RENTING AGENT, thoroughly experienced, for high-class apartment house. Puritan Estates, Inc., 40 West 34th St.

SECRETARY wanted by lawyer; must be competent stenographer, but legal experience not absolutely essential; premium on brains and personality; apply by letter stating education, experience, age, religion and salary expected. Address A. O. Ross, Room 1018, 61 Broadway, New York.

SECRETARY, expert bookkeeper, with knowledge of stenography; write, stating age, experience and salary expected. S 309 Times.

SOPRANOS, altos, youthful, immediately; good salary; professional work. Room 9, 1,620 Broadway.

STENOGRAPHER, English - Spanish, with good knowledge export business preferably thoroughly experienced; give full particulars age, religion and past experience and salary desired. S 342 Times.

STENOGRAPHER by old established investment banking house; previous experience not necessary; excellent opportunity for advancement; state age, religion and salary desired. S 606 Times Downtown.

STENOGRAPHER, typist, to assist dress manufacturer in salesroom; excellent opportunity for one with initiative and executive ability. Write giving your experience and qualifications. S 231 Times.

STENOGRAPHER—By an old established publishing house; must be able to attend monitor switchboard. Call Wednesday between 1:30-3:00. Bookstore, 119 Fulton St., City.

STENOGRAPHER, to be sole employe in small office near Wall St.; must be competent, refined and well educated; salary $30 to start; stating age, experience, references. S 150 Times Downtown.

STENOGRAPHER, with some experience of office routine; must be of good appearance and personality; state age, experience, references, religion, nationality and salary desired. S 606 Times Downtown.

STENOGRAPHERS, 3, efficient, neat, for large brokerage house; salary $25 to start; give qualifications, &c. S 615 Times Downtown.

STENOGRAPHER, capable taking fairly rapid dictation and doing neat and accurate typing; several or more evenings a week. P 291 Times.

STENOGRAPHER-ASSISTANT BOOKKEEPER; one familiar with cable codes preferred; advise experience and salary desired. S 305 Times.

TYPIST, high school graduate, age 17-20, wanted by large corporation; hours 9-4:30; good surroundings and advancement. R. N., Box 70, Station D, New York.

TYPIST, high school graduate, speedy beginner acceptable; salary start $17. Mr. Williams, 31 E. 28th St. Smith, 450 4th Av.

WAITRESSES, several intelligent English-speaking girls, age 18-25, preferably with previous experience in waiting on tables; permanent positions. Apply Rutleys, 1,440 Broadway at 43d St.

WOMEN, 25-35, OUTSIDE INVESTIGATION; EXPERIENCE UNNECESSARY; NO SELLING OR CANVASSING; SALARY $18; STEADY POSITION; OPPORTUNITY; REFERENCES. ROOM 611, 250 WEST 57TH AFTER 10:30.

WOMAN or couple to manage near-by seashore bungalows; house provided. Y 2319 Times Annex.

WOMAN to give care and supervision to convalescent children; country position; references. Apply 156 East 46th.

YOUNG LADY—Forceful in handling factory female help, to assist foreman; accustomed to detail; possessing initiative, responsibility and power; state experience, details and salary first interview. Box 24, Realservice, 15 E. 40th.

YOUNG LADY (assistant), in dental office, for all around work; no experience necessary. A. Werdegar, 50 East 125th.

YOUNG LADY, knowledge typewriting, 9-1; $25. 58 West 40th, 10th floor.

YOUNG LADY, refined, dental office, $25. Write Box 1716, 585 West 181st.

YOUNG WOMEN,

STEADY ALL YEAR

EMPLOYMENT.

OPPORTUNITIES FOR PROMOTION.

APPLY EMPLOYMENT BUREAU, POSTAL TELEGRAPH-CABLE CO., 29 BROAD ST.

88TH ST. AND LEXINGTON AVENUE. 27TH ST. AND BROADWAY. 149TH ST. AND BROADWAY. 58 WEST HOUSTON ST. 370 EAST 150TH ST., NEAR 3D AV.

IN BROOKLYN:

943 FLATBUSH AV., NEAR CHURCH. 81 WILLOUGHBY ST., COR. LAWRENCE. 560 NOSTRAND AV., NEAR FULTON ST.

BRIDGE PLAZA NORTH, Nr. Radde St., L. I. City.

88-63 163D ST., JAMAICA, N. Y.,

YOU WILL FIND A PLEASANT WELCOME.

NEW YORK TELEPHONE COMPANY.

Sales Help Wanted—Female.

SALES GIRLS wanted, for pleasant outdoor work, must not be over 35 years of age; experience not necessary to place automatic merchandising candy cabinets in business houses of every kind and description; must be willing to travel; to those who make good an opportunity will be given to work in all large cities; salary, commission and railroad fares will be paid. Room 604, 1,674 Broadway.

SALESLADY WANTED.

Good saleslady who has some ideas of modern methods of interior decorating for the wallpaper and paint divisions of a Brooklyn department store; a good opportunity to develop. Apply 416 Lexington Av., New York, Room 814.

SALESLADIES.

Two high type salesladies for New York's most exclusive custom dressmaking establishment; must have extra high-class clientele; interview held strictly confidential. For appointment phone Newtown 7400, after 1 P. M. Ask for Mr. Peoples.

SALESLADIES for high-class pastry and confectionery shop; good pay; opportunity for advancement. Restaurant Longchamps, 10 West 57th St.

SALESLADIES, over 25, ladies' wear, experienced, with following; $25 weekly; also inexperienced and part-time workers; commission. 58 West 52d, Room 506.

SALESLADY, millinery experience, with ability to fit hats to the head, accustomed to high class trade. Madame Mazie, 502 Nostrand Av., Brooklyn.

SALESLADY for showroom of exclusive dressmaking establishment; must be experienced. Y 2324 Times Annex.

SALESWOMEN,

LITTLE SHOP,

R. H. MACY & CO., INC.

HAVE SEVERAL VACANCIES IN THE LITTLE SHOP FOR SALESWOMEN OF THE BETTER TYPE; MUST HAVE HAD SOME EXPERIENCE IN SELLING WOMEN'S APPAREL OF A DISCRIMINATING CLIENTELE. APPLY FROM 9:20 TO 3:30 AT EMPLOYMENT OFFICE, 1ST BALCONY, WEST BUILDING.

SALESWOMEN (2), $1 to 50, ladies' wear, salary $25; position permanent, with promotion; also experienced and part time. Apply in person, Mr. Logan, Hotel Continental, 41st and Broadway.

SALESWOMEN to give lectures and demonstrations to groups introducing line woman's wearing apparel; beginners, $20; good future; city or out-of-town applicants; training given. Grecian Co., 320 5th Av.

SALESWOMEN, full, part time, experienced, hotel, club, drug organization following; commission; home made chocolates. Maybelle Studio, G 328 Times.

GIRL wanted for traveling, to sell fabric paints in leading department corporation, through demonstration. Salary and expenses paid. Call between 11-2. Seventh floor, 90 Fifth Av., City.

YOUNG LADIES, sell silk hosiery and underwear to friends and fellow-employes at less than store prices; excellent commission. S 363 Times.

YOUNG WOMAN, cultured, intelligent, of good appearance, to organize dancing class for high-class school; liberal commission and good future to right party. See Miss Dutton, 54 West 74th, 4:30-5:30 P.M.

WOMEN (2), refined and well dressed, to sell baths; well backed; permanent; regular work; salary $25 per week; commission. 110 West 40th, Room 924.

Sales Help Wanted—Female.

LADIES.

In order to be a money-making real estate salesLady, there must be three main features in back of her:

1. PROPERTY THAT IS PROPERLY LOCATED.
2. PROPERTY THAT IS RIGHTLY PRICED.
3. PROPERTY THAT IS OFFERED BY A RESPONSIBLE COMPANY.

Add to these factors an extensive newspaper advertising campaign, a saleslady must make money.

We cover all these points in our Westchester and near-by Long Island properties.

We pay commissions promptly in full. We have experts to teach and train you; work with you and help you close your deals.

For the inexperienced we maintain a free school in salesmanship; a course alone is worth hundreds of dollars to you.

Come in and enroll at once. Office open daily from 10 A.M.-6 P.M. THURSDAY UNTIL 9 P. M. McGolrick Realty Co., Inc., 8d floor, 225 West 34th.

WOMAN WANTED

To assist me in building up a women's department for my profitable real estate business; no experience necessary; excellent commission arrangement; big money. Mr. Stokke, 1,407 Broadway, Suite 806, near 42d. All Wednesday or Thursday.

LEGAL REPRESENTATIVES wanted, educational service, full or part time, in Long Island, Westchester and Northern New Jersey towns; unparalleled opportunity for refined, ambitious women; generous commission and bonus; write for appointment, stating age, education, experience, if any, to A. H., 201 Times or phone Murray Hill 6238.

PROTESTANT, Christian, educational enterprises out of city, squires an active, well educated woman, under 45, for promotional work; good personality and executive ability essential; traveling expenses, liberal salary and bonus. For interview telephone Mrs. Katherine Stafiner, Columbus 7400, between 9 and 2.

SPLENDID OPPORTUNITY for sales representatives able to introduce beautiful Paris gowns to select clientele; actually imported; unduplicated in this country; excellent advance commissions; expenses. SONDERBOGEN & CO., INC., 419 4TH AV.

YOUNG LADIES—We need immediately 2 young ladies, ages 18-24, refined, collegiate appearance, to leave for Florida with high-class, lively circulation crew; salary, transportation and commission. Room 301, 5 Columbus Circle.

YOUNG WOMAN to sell advertising; prefer some knowledge of town; salary and commission; give age, experience, previous salary. S 610 Times Downtown.

YOUNG WOMAN, bright, assist in selling and interviewing private clientele, excellent opportunity; jewelry; commission only. Call Room 407, 1,193 Broadway, 9 to 10 A. M.

SOLICITORS, experienced, to interview doctors for our Colonic irrigation plan; commission basis. National Colonic Institute, 55 West 42d.

Help Wanted—Nurses' Registries.

NURSES, graduates, undergraduates; many needed; hospital positions waiting; bring credentials. Endicott 1900, Hospital Exchange, 2 West 72d.

NURSES, graduates; immediate cases, comfortable homes. Professional Nurses' Agency, 158 West 72d.

Help Wanted Female—Agencies.

NATIONAL EMPLOYMENT EXCHANGE, Hudson Terminal Building, 30 CHURCH ST.

COMMERCIAL AND MISCELLANEOUS.

(A) Secy.-Steno., young woman, ambitious, interest, in adv. in growing industry.$35-$40
Secy.-Steno., training dept., large company, college woman pfd.
Secy.-Steno., medical dictation, read German, advancement
(B) Steno., philanthropic organization, one month vacation
Steno., sales dept., excellent adv.
Steno., H. S. grad., will train for law.
Steno.-Secy. to technical dept. head.
Cost Clerk, textile exp. west exp.$25-$30
File Clerk-Typist, downtown
BANK, BROKERAGE, FINANCE.
SPECIAL ENTRANCE ROOM 710.
Secy., personal dept., bank
Stene.-Secy. to bank official
Steno., brokerage experience
Stenos. (10), juniors, for banks and brokerage houses, good appearance and personality
Stenos., Jrs., good hrs., advance..$900-$1,000
Typists, statement experience
Typist-Clerk, bank, 20-30 yrs.
Typists (15) for banks
Typist, library assistant
Typists, young, good appearance, for banks and brokerage houses
File Clerks, file clerk-typists, for banks and brokerage; advancement
Clerk-Bookkeeper, bank
Multigraph Opr., brokerage pfd.
Monroe Opr. for brokerage
Graphotype Oprs.
Remington-Wahl Bkps., banks
Machine Bkprs., brokerage exp.
Burroughs bank bkprs. $1,000-$1,400
MANY OTHER OPENINGS.

F. W. PETTIT PLACEMENT BUREAU, 100 West 42d St., near 6th Av. Hart Building, 4th floor.

PARTIAL LIST—COME EARLY.

Stenos. (many), legal
Stenos., engineering or tech. dict.
Stenos., U. S. grads, tablets, 3 increases yearly (9-5)
Steno.-Receptionist, small brokerage office, good telephone voice
Steno., exp., accountant's office, long car ride, (typing, $18)
Stenos. (many), high-grade positions, all lines, good locations and hours
Stenos. (25), mfg., factory, finance, Bouk H. S. trained, little exp.
Steno.-Asst. Bkpr., good future
Typists, brokerage, movies, &c.
Typists (several), copy work (9-5)
Typists, U. S. trained, high-class work
Clerk, exp., beginner steno., H. S.
Clerks (10), pub. know. typ., billing
Beginners, steno.-typ.-clk.

HARVEY H. BOWTELL, "Personnel Analyst." 33 West 42d St.

Bkpr., full charge; personality
Steno., some legal exp.
Stenographer, small office
Switchboard, receptionist

PERSONNEL PLACEMENT, 12 East 41st—Secretary, college graduate, $40; secretary, advertising, $30; stenographer, insurance, $31; dietician-housekeeper, home service department, demonstrators, upstate, $150.

ELLIS EMPLOYMENT AGENCY, 155 WEST 42D ST. 255 EAST 149TH ST. STENOGRAPHERS, TYPISTS, CLERKS.

EXCEPTIONAL PERSONNEL, 505 5TH AV. An Agency catering to Applicants of the Better Type.

SWITCHBOARD OPERATOR, Wall St. experience, $30 start. BREENE AGENCY, 15 Park Row.

BOOKKEEPER-STENOGRAPHER, $30-$40. Rohr Agency, 45 West 34th St.

SWITCHBOARD—Contest office, good op. $23-$25. 110 West 40th, Room 924.

HILDA DEITSCH INC., 286 West 42d.

Help Wanted Female—Agencies.

PACE AGENCY FOR PLACEMENTS, INC. 225 BROADWAY, NEW YORK. Interviews from 8 A.M. to 12:45 P. M.

COMMERCIAL.

BKPR., sets, exp., Brooklyn
BKPR., acpd. full charge
BKPR., full charge of office, heavy detail; out of town; full maintenance..$125 mo.
ASST. BKPR., exp. typing, knowledge of steno., preferred
BOOKKEEPER, full charge
UNDERWOOD BKPR.-OPR., exp.
BOOKKEEPER, accounting department, theatrical training preferred
ASST. BKPR., acpd., accounting department, opportunities
JUNIOR, accounting department, accountancy student preferred
BOOKKEEPER-TYPIST, Hoboken

SECRETARIAL.

SECY.-STENO., legal exp., unusual ovpy.
STENOGRAPHER, high grade law office, legal experience essential
SEC'Y.-STENO., ins. exp. pref.
STENO., Spanish and English
STENO., acpd., good oppy., downtown
STENO., keepg. of bookkeeping
DICTAPHONE OPR., knowl. of steno.
TYPIST, experienced, capable, confidential report work
STENO., high school education, several attractive positions
STENOG., brokerage exp. preferred
STENO., acpd., out of town assmt. & $70 mo.
TYPIST, acpd., for Manhattan
TYPISTS, O. P. A. office experience
STENOGRAPHER, knowledge of bookkeeping, hospital, lunch and
STENOG., high school graduation, junior opportunities

GENERAL.

COMPTOMETER OPRS., all operations.
NATIONAL CASH REGISTER CO., Open
SWITCHBOARD Operator, experienced, large board, refined type
SWITCHBOARD OPR., knowl. steno. typ.
BILL CLERKS, type invoices

HAMILTON EMPLOYMENT SERVICE, 50 CHURCH ST., HUDSON TERMINAL BUILDING, CORTLANDT 2365.

UPTOWN OFFICE, 342 MADISON AV., AT 44TH ST. VANDERBILT 4720.

SECY.-STENO., fire ins. exp.
SECY.-STENO., sales ofc.
STENO., accounting dept.; long-car-ride work; future
STENO., exp., exper. pfd.
STENO., steamship exp.
TYPIST, bank; L. C. machine
STENOG., ins. claim work
DICTAPHONE OPR., small ofc.
STENOGRAPHERS; a number of excellent positions for girls with 2-5 years' experience, neat appearance, banking, insurance, textile, shipping, &c. &c.
TYPIST-CLERK, good at figures, neat penman, future
TYPIST, brokerage
ASST. BOOKKEEPER-STENO.
BOOKKEEPER, full charge
ENDORSEMENT CLERK, fire ins.
ENCYCLOPEDIA, small office; take responsibility; good hours
STENO., newspaper; some H. S.
STENO., plug board
TYPIST, machine, H. S. Ed.
TYPIST, publishing
COMPTOMETER OPR., ins. exp.
STENO., small mfg. office
STENOG. (2), 6 months' exp.
CLERKS, H. S. Ed., age 18
TYPISTS (10), experienced; rapid billing, copy work, &c.

"THE UNIVERSITY" Placement Bureau, Inc., 225 Broadway. Barclay 0170.

EXECUTIVE SEC'Y.—Nat. publication.$40-$60
SECRETARY—To gen. mgr.; textile.$175 mo.
SECRETARY—To exec.; German-Eng.
STENO.—Engineering office
STENO.—Legal; attractive office
STENO.—H. S. grad.; exper.
SEC'Y.-STENO.—Insur. exper.; adv'ment.
STENO.—Law in offices
STENO.—Work into adv.
STENO.—Tourist office
STENO.—H. S. grad.; future
STENO.—Clerk-Some insur. exper.
STENO.—Learn advertising
STENO.—Exceptional future; one man
STENO.—Int. decorators; nice hours
TYPIST—H. S. graduate
TYPIST—Reception work
TYPIST—Little experience
COMPTOMETER—Rapid advance
COMPTOMETER Opr.—Clerk; nice office.
CLERKS—(2) exception.; (3) asst. fel. opr.
CLERKS—(2) bank; (5) insurance
CLERK—Train for hostess; hotel
CLERKS—(3) beginners; hours 9-4
TYPIST—Reception clerk; small office
TYPIST—Rapid; no exper. necessary

EXECUTIVE SERVICE CORPORATION, Room 510. 100 East 42d St.

SECRETARY-Steno. for controller
STENO., engineering exp.; Pershing Sq.
SECY. to Pres., Stamf'd, Conn.Main.$125
ADV. Statistician, hand lettering..$30 up
TELEPHONE Operator-Typist
KEY Punch Opr., N. J..$100 & Transport'n
COMPTOMETER Operators-Clerk
TEL. Opr.-Receptionist, fine office
STENOS.-Typists, good jobs 42d St.
TYPISTS-Clks., large well-known corp.
TYPISTS-Clks., gen'l office work
STENOS., nice surroundings
SWITCHBD. Oprs. (2), messengers.
DEPT. & CHAIN STORE DIV'N.
ASSISTANT Millinery Buyer
SALES, exp. in dresses, 2d fl. Com.
ASST. Personnel, training exp.
HEAD of stock; (1) coats, (2) dresses.
SALES Girls, jewelry exp., attractive
SALESGIRLS, candy
HOTEL—RESTAURANT—CLUB.
BKPR., hotel, Elliott-Fisher machine
STENO.-Bookkeeper, hotel exp.
SERVING Room Head..$100 mo.
FOOD CHECKERS..Meals; $80 mo.

ELSIE DIEHL AGENCY, INC. 225 BROADWAY. TEL. BARCLAY 9520.

LEGAL Stenos.: Many positions.
STENO.: Small offices, finance, downtown.
STENO.: 5th Av. retail store
STENO.: Educated, textile, downtown
STENO.: Food products, downtown
STENO.: Experienced, upto.-$40; downtown
TYPIST: H. S. grad., auto showroom
TYPIST-File Clerk: Grand Central
TYPIST: Refined, brokerage, downtn.
SALESLADY: Learn Monse Specialator
SALESLADY: Jewelry experience
TELEPHONE Op.-Typ.: Columbus Circle
TELEPHONE Op.-Typist: Bay Ridge
TELEPHONE Op.-Typ.: Bank
BKPR.-STENOS., Boyd, many
BKPR.-TYPIST; Size 16, tall, furs
ASST. BKPR.-Steno.: Williamsburg
BEGINNERS, Clerks, Typists, Stenos.

WEHINGER SERVICE, 187 Broadway, Cortlandt 4540.

Supervisor, file, ins., N. J.
Secys., several, insurance
Stenos. (3), ins. bkrs. exp.
Steno., semi-secretarial
Stenos., many
Stenographers (2), begins.
Stenographers (4), typing dept., (1) file.
Policywriter
Typist, some stenography
Typists, many
Typists, brokerage
College, 1 year up
Clerk, knowledge comptometer
E.-F. and Burr calculator or compt.
Dictaphone operators
Burroughs operator
Elliott-Fisher bookkeepers
Key punch operators
Monroe calculator

INGHAM EMPLOYMENT SERVICE, 217 BROADWAY. ROOM 501.

SECTY., young, only girl in office
STENOG., many, best firms
STENO., small real estate office
STENO., gen'l office work
STENO.-SWCHBD. OPER., ins. office
STENOG., some exp., small office
STENOG., H. S. grads, begin
TYPIST, figure bills, nice firm
TYPISTS, banks, coml. ins.
TYPISTS, bkrge. or Manhattan
TYPIST-CLERK, personnel dept.
CLERK, stock record exp. pfd.
CLERKS, college girls, bgnrs.
CLERKS, beginners or exp.
CLERK, bond house, neat penman.

A. D. COLTER EMPLOYMENT AGENCY, 3 EAST 41ST ST.

Stenographer, adver., 42d St.
Stenographer, ins., Bkn.
Stenographer, unusual environment
Clerk, telephone contact work
Typist, clerk
Typist, temporary
Beginners, typist and stenos.

HALLA & AUTOR, 156 WEST 72D. Before traveling downtown, stop at 72d and Broadway. We have a number of splendid positions open for all types of office help. Our service is individual and for the high-type girl. Openings for stenographers, typists and switchboard operators, immediately.

FIDELITY EMPLOYMENT AGENCY, 256 BROADWAY, OPPOSITE CITY HALL. Stenographers, high school; file clerks, high school; statistical clerks; Elliott bookkeeper; stenographer, Spanish; typists, high school.

BENNETT WILLIAMS AGENCY, 15 E. 40TH. Secys.-Steno. with research board, arithmetic, English, good H. S. grad. or college, $40-$50. Stenos., Steno.-Bkkprs., bkkprs., typists and general clerks, $35-$18.

MACEY AGENCY, 505 5TH AV.

STENO.-SECY.—Small ad'town office
STENOGRAPHERS, $25-$30; beginners
LEDGER CLERK.—Accounts receivable
Typist, knowl. dict., $18.50; dict. ops. $22-$25

WRIGHT PERSONNEL SERVICE, 20 Vesey.—Stenographers, typists, clerks, switchboard, cashiers, machine operators, bookkeepers, comptometers; also beginners; high-grade salaries.

MISS C. L. McGUINNESS, 2 W. 45th ASSOCIATION, ROOM 808. 26 WEST 44TH ST.

Positions available for competent stenographers in high-class law offices.

A. K. OSTRANDER, 505 5th Av. SECY., advertising exp., little steno., know production, figure contracts
TYPIST, act as secy., space buyer
TYPISTS, statistical, $30; others

Help Wanted Female—Agencies.

"THE AMERICAN" Employment Exchange, Inc., 11 WEST 42D ST. (Between 5th and 6th Ave.) (2d floor). 150 BROADWAY, (Corner Liberty St.) (7th floor).

Legal Stenos., first-class houses
Secy.-Steno., automobile exp.
Stenos., Spanish and English
Stenos., knowledge bookkeeping; textile
Steno., well-known motor truck company
Steno.-Bkpr., high-class hotel
Steno., attractive; high-class showroom
Steno., real ability; auto showroom
Sales Girls, attractive; jewelry exp.
Bkpr.-Steno., ins. brokerage exp.
File Clerk, public utilities
Typist-Relief Bd. Oper., insurance exp.
Bkpr., ins. exp.; short hours
Moon-Hopkins Oper.
Elliott-Fisher Oper.
Comptometer Opers. (4)
Vanishd Oper., short hours
$25—STENOGRAPHERS—$25
A few of the lines of business AMERICAN girls have to choose from are listed below. Call EARLY today—don't delay.

Showrooms, Textiles, Gifts
Importing, Packing, Toys
Publicity, Investment, Music
Sportswear, Insurance, Candy
Novelties, Theatrical, Gloves
Advertising, Typing, Flowers
Toilet Goods, Automobile, Brokers
Stenos. (4), A1 location
Stenographers (4), experienced
Bkprs. ($), excellent hours
Stenos. (12), good locations
Typists (6), well-known houses offering excellent opportunities
Stenos. ($), exceptional

STENOGRAPHERS-TYPISTS, $14-$18. See us immediately. 1-3 years' experience and just out of school. 22 excellent positions await neat-appearing AMERICAN girls; good lines and fine locations. SEE US FIRST. See Mrs. Sulzer, uptown; Miss Stevens downtown.
"THE AMERICAN."
150 Broadway. 11 West 42d St.

PLYMOUTH EMPLOYMENT SERVICE (Known for years as "The Best Agency.")

245 Broadway—City Hall. 103 Park Av. (41st)—Grand Central.

SECY., Wall St. bank; poise
FAT. law secy., interesting
FRENCH secy., know. bkkpg.
SECY., broker, Wall St. exp.
SPAN. secy., assists, upstairs
COLLEGE girl, new field, sal. open
BILL clk., understudy ofc. mgr.
STENO., employer travels, start
STENO., Bkkpg., hotel
MACH. bkkpr., take chge. ofc.
STENO., beauty prod., keen.
STENO., small ofc., short hrs.
PHONE solic., charming girl
PHONE solic., Times Sq. hotel
MACH. bkkpr., take chge. ofc.
RANK typist, H. S., advancem't
PHONE solic., charming girl
CLERK, typing, $18-$20
OFFICE asst., genl. detail
TYPIST, exec. ofc., receptnst
MNGR., S. B. oper., learn plug
BEGINNER, few duties, typing

Register early for other choice positions. OFFICES OPEN 8:30 A. M.

W. H. WOOD & COMPANY, 527 FIFTH AVE., NEAR 43RD ST.

SECY.-Steno., educational
STENOGRAPHER; sensible type
STENOGRAPHER; Graybar Bldg.
STENO., real estate office
STENOGRAPHERS (2); little exp.
STENOS., beginners, downtown
TYPISTS (2), knowl. steno.
TYPIST-Clerk; nice office
TYPIST-File Clerk; young
TYPISTS; pleasant offices
TYPISTS, many; all lines
CLERK, Stock Exch.; good hand
COLLEGE Grad., nice type
CLERK, interested soliciting
CLERKS, beginrs., exps., all locations.
COMPT. Oper., $30; El.-Fish Biller

BRODY AGENCY, 240 BROADWAY, BARCLAY 8135.

Stenographers, legal and every other kind of business, many secretarial, downtown, uptown, small offices, large corporations, commercial, technical, manufacturing; $12-$50.

Bookkeepers-stenographers, bookkeepers, clerks of every description, typists, switchboard; $12-$35.

Excellent opportunities for reliable applicants; high school and college graduates preferred.

SHIELDS AGENCY, 11 JOHN ST. ROOM 11.

Steno.—Some college; personnel dept.
Stenos.—Several attractive lines
Secrys.—Uptown and downtown
Stenos.—Beginners
Typists—Many good openings
Typists—Knowl. bkkpg.
Typist-Tele. Oper.—Monitor board
Bkkpr.—Accts. receivable; Bklyn.
Moon Hopkins Opers.
Burroughs Bkkpg. machine
Clerks—H. S. grads—Beginners
File Clerk—Some college

MANHATTAN VOCATIONAL BUREAU, Placement Agency of Distinction. 11 West 42d St. Suite 1062.

SECRETARIES
TYPISTS
CLERK-TYPISTS
SWBD.-TYPISTS
STENO.-BOOKKEEPER

WARNER EMPLOYMENT SERVICE, 3 Park Row. Barclay 4405.

LEGAL STENOS. (2), good houses
BKPR., brokerage, posting from blotter
STENO., investment house
STENO., $35; good advancement
TYPISTS (2), brokerage house
CLERK, some typing; good hours
TYPISTS & CLERKS, call early
JR. CLERKS, beginners accepted

SECRETARIAL PLACEMENT BUREAU, 11 WEST 42D ST. SUITE 1606.

SECTY.-STENO., attractive, college
SECTY.-STENO., knowl. Italian pref.
SECRETARY, attractive
SECTY.-STENO., experience essential
EXECUTIVE CLERK, little steno.
TYPIST, some steno., old, noiseless
TYPIST-STENOS., attract. openings
LEDGER CLERK, experienced

OFFICE EMPLOYMENT AGENCY, INC. 11 WEST 42D ST. ROOM 1256.

HOSTESS, knowl. Spanish, attractive
STENOG., technical
STENOS., many openings for high type stenographers; banks, research companies, publishing, &c.
STENOS. (7)
CLERK, ledger clerk, newspaper

FRANKLIN VOCATIONAL ADVISERS, Inc., 11 West 42d St. Suite 1156. "More Than an Agency."

SECTYS, up & downtown
SECTYS (6)
STENOS (8)
STENOS (3), many
TYPISTS
CLERKS

PERSONNEL COMPANY, 198 BROADWAY. SECRETARIES—STENOGRAPHERS.

Educational, $35; Supervisor
Legal, $28; Steno.; Banks
Investment, $28; Ins., $25; prts
TYPISTS; innumerable openings
CLERKS, H. S. grads., beginners
Coll. Sr., Fr., Physics, Math.

FILE CLERKS (5)

LOIS ANNE STONE, 32 BROADWAY. Secretaries, thoroughly experienced. $35-$40
Stenographers, brokerage exper. $35 bonus
Stenogs., several, comm. opp'ties
Statistician, broker's office work
Bookkeepers, $25; Payroll Clerks
Statistical Clerks, $25; Clerk-Typist
Switchboard Operator-Typist, recept.
Typists, exper'ced., $25; Clerks, beginners

FIFTH AV. EMPLOYMENT BUREAU, 500 FIFTH AV.

Secy.-stenos., adv. motors, engineering, fin'l, real est., $35; tile stenos., some bonus, $30; Jr. steno., $20-$25; statistical clerk-typist, $28-$30; clerk, college, $25; switchb'd-typist, $25; typists, $20-$25.

NEW YORK PLACEMENT, 505 5TH AV. SECY., sales exp., $35; STENOS., sales, $30; STENOS., details, small offices, $25; STENO., exceptional beginner $20; FILE CLERK, thoroughly experienced, $25; COMPT. OP., $20.

MIDTOWN PLACEMENT SERVICE, 307 FIFTH AV. MURRAY HILL 10647. STENOGRAPHERS
STENOGRAPHER-Dictaphone Operator
ADDRESSOGR.Graphotype Opr.

Instruction—Female.

BE A HOTEL HOSTESS—Opportunities everywhere, fashionable hotels, clubs, apartments; bonuses; splendid salaries; fascinating profession; previous experience unnecessary; our simplified home study plan quickly qualifies you for excellent position; nation-wide employment service free of extra cost. Write today for particulars. Lewis Hotel Training Schools, Sta. 110 Washington, D. C.

INSTRUCTION.

Remington billing and bookkeeping machines. Dalton adding calculating and bookkeeping machines.

Day Classes, Evening Classes, 9:30 to 4:30 except 6:30 to 9:30 Mon. Saturday. Wed., Fri.

Nominal fee. Inquire Miss Clayton, Instructor, 2d floor, 374 Broadway.

ARTISTS—Large studio employing 100 artists, offers practical training that can be taken evenings or spare time; men who started earn $50 to $100 weekly. Write or call for details. Address Meyer Both Co., Dept. T., 41 East 42d St., New York. Open evenings to 9:30.

SHORTHAND AND TYPEWRITING in 30 FULL DAYS by Prof. Miller, who taught in Columbia University 8 years. MILLER INSTITUTE OF SHORTHAND, 1,493 Broadway, at 42d St. Wisconsin 6390. Evening course requires 10 to 12 weeks.

DESIGNING, Draping, Millinery, Dressmaking, Pattern Cutting thoroughly taught. Individual instruction. Day and Evening. Established 1876. Visitors welcome. Tel. Bryant 3085. McDowell School, 71 West 45th St.

ATTRACTIVE GIRLS urgently wanted as mannikins; expert instruction, day, evenings; positions. Mayfair Academy, 154 West 56th. Circle 3084.

Help Wanted—Male.

ACCOUNTANT, JUNIOR—New York State certified public accountant requires next-appearing, rolling person; minimum 4 years' bookkeeping experience, senior accounting student, able to typewrite; opportunity to receive excellent training under direct supervision; permanent position. Write complete details, letter stating salary, age, experience, education; incomplete applications will be disregarded. 3 N. Y. Times Brooklyn Branch.

ACCOUNTANTS—We have several openings on our staff for recently graduated semi-seniors, experienced in stock brokers' accounts; only those with adequate experience will be considered; apply by letter only and give full particulars as to experience, salary expected, &c. Address "A W," P. O. Box 926, City Hall Station, N. Y.

ACCOUNTANT—Certified firm has permanent position for recently graduated semi-senior; state age, experience and salary expected. S 617 Times Downtown.

ACCOUNTANT or bookkeeper, young man, about 27, familiar with chain store, desired bookkeeping, auditing and general ledger control; wonderful chance for advancement; salary to start, $30-$35. S 375 Times.

ACCOUNTANT, junior, on C. P. A. staff; excellent opportunity; give information as following: age, education, experience, salary expected. W 852 Times Downtown.

ACCOUNTANT, senior, must have about eight years varied public experience; write in detail all qualifications, including age, religion and salary desired. S 607 Times Downtown.

ACCOUNTANT, senior, in charge accountants, for permanent staff, New York C. P. A.'s; former should detail all experience, education, age, salary. S 188 Times.

ACCOUNTANT, experienced, semi-senior, must operate comptometer rapidly for permanent staff certified firm. Call 5 P. M., Nelden & Trenk, 347 Madison Av.

ACCOUNTANT, JUNIOR, be

Help Wanted Male—Agencies.

FACE AGENCY FOR PLACEMENTS, INC., 225 BROADWAY, NEW YORK.

Interviews from 9 A. M. to 12:45 P. M.

BANKING AND BROKERAGE.
INVESTMENT ANALYST, college grad.Open
ACCT., fiduciary experience.....$30-$70
ACCT., college grad., public experience, for financial organization.....$30-$70
CAGE CASHIER, Wall St. experience.....$90
BLOTTER CLERK, receipts and deliveries, brokerage office.....$40-$50
BUDGET CLERK, accountancy grad.....$40
ORDER CLERK, stock brokerage office..$40
CASHIER, Wall St. experience.....$40
ACCOUNTANT, brokerage office.....$40
BOOKKEEPER, for bank.....$35
JUNIOR AUDITORS.....$30
LEDGER CLERK.....$30
JUNIOR ACCOUNTANT, bond house.....$22
BOOKKEEPER-TYPIST.....$18-$18
OFFICE BOY, bank; good future.....$15

PUBLIC ACCOUNTANTS.
SENIOR SUPERVISOR.....Open
SENIOR, general audit experience...$60-$75
SEMI-SENIOR, general audit exper...$40-$50
JUNIORS, general audit experience..$30-$40

COMMERCIAL.
REAL ESTATE EXECUTIVE.....$100
ACC'NT, college grad., public exp.....$35-$50
COLLEGE RECRUIT, undergrad., ex.$60-$75
ACC'NT, retail establishment.....$60-$70
COST ACC'NT, men's wear.....$50-$60
BOOKKEEPER, full charge.....$40-$50
JUNIOR ACC'NT, acctcy. graduate.....$40
INVENTORY CLERK, acctcy. grad.....$35-$40
ACCOUNTANT, college grad., public exp.$35
MOON-Hopkins billing machine oper.....$35
BKPR., accountancy student.....$30-$35
BKPR., textile manufacturer.....$28-$33
ASST. BKKPR., acctcy. student.....$25-$30
JUNIOR ACCT., large corporation.....$25-$30
BOOKKEEPER-TYPIST.....$25-$30
BOOKKEEPER, acctg. student.....$20-$25
ASST. BKKPR., H. S. grad.....$20
JUNIOR CLERK, for orders.....$12-$15
OFFICE BOYS.....

SALESMEN.
SALESMAN, chemical products..$25 & com.
SALES Correspondent, exp.....Open
STENOGRAPHERS AND CLERKS.
STENO., knowledge of Russian.....$35-$40
SECY.-ACCT., must know shorthand..$35-$40
STENOGRAPHER, experienced.....$30
TYPIST-RECPT., experienced.....$18-$23
EXPERT Typist for public accnt.....$16

POSITION SECURING BUREAU, INC.,
206 Broadway, Room 512.

INSURANCE—F. G. KROUPA.
Cas. underwr., manage Bklyn branch.$2,000
Cas. underwr. Jr., N. J. resid.....$1,200-$1,800
Burg. underwr., thoro. exper.....$2,400-$3,000
Fidelity underwriter.....$3,100
Auto endorsement clerk, cas.....to $1,800
College grads., learn ins. business.....$1,200
Inspector, all cas., metropolitan.....$2,400
Safety engineers, out of town.....$2,400
Lawyer, age 35-45, American.....$3,000
Spec. agent, cas., N. J. territory.....$3,000
BANKING & BROKERAGE—F. W. SCHUMAN
Acct., offc. mgr., legal, real est exper...$7,500
Chief clerk, bank exper.....$3,000
Bkpr., real estate expr.....$3,000
Bkprs and ledger clerks.....$1,500-$2,000
Asst. to trader, exper.....$1,800-$2,100
Night rack clerks.....up to $1,700
Customers security clerks.....$2,000
Eli-Plaker billers, 5 P. M. shift.....$1,800
Cable clerk-typist.....$1,800
Burroughs bookkeeper.....$1,600-$1,800
Day rack clerk.....up to $1,200
Margin clerks.....to $1,100
Jr., P. & S.....Open
COMMERCIAL—H. A. SIMPSON.
Typists, many.....$17-$25
Compt. operator and typist.....$25
Tabulating machine operators.....$20-$25
Stenographers, several.....$23-$25
Clerks, some college training.....$23-$25
Boys, many.....$14-$17
TECHNICAL—T. L. MADDEN.
E. E., power distribution expr.....$50-$65
Drafts., electr. wiring, lighting, &c.....$40
Mech. drafts., auto body expr.....Open
Mech. drafts., steel equipment.....$35
Drafts., store fixtures.....$30
Young men, 3 yrs. H. S., Bklyn resi.....$18

F. W. PETTIT PLACEMENT BUREAU,
100 West 42d St., near 6th Av.

SALESMAN, exp., musical publicat'n.$50-$75
C. P. A. $45000
COL. CORRES., magazine, young.....$40
SALES CORRES., adv. exp., young.....$35
COL. CORRES., member N.J. bar.$35 & com.
SR. ACCT., permanent, some travel.....$35
SEMI-SR. ACCTS., permanent.....$35-$45
STENO., beginner, brokerage.....$20 up
STENO., know bkkping.....$120
STENO., beginner, uptown.....
SHP. CLK., Brooklyn.....$25
TRANSFER CLK., exp., downt'n bank.$1800
CLERK, know bkking., asst. to mgr.....$50
CLKS. (2), bank; no exp., 18-25 yrs.....$1200
CLERK, publishing, personality, future..$25
CLERK, become salesman, adv.....$30
CLKS. (2), bank exp.....$30
MALE TYPIST, brokerage.....$25
TYPIST, young, exp., downtown.....$20
BKKPR., Wall St. exp.....$50
ELLIOTT-F. BILL'G CLK., downtn..$25-$30
YOUNG MEN (2) become branch mgrs., H. S. grad.....$1200

BOYS! BOYS! BOYS!
COME AT ONCE.
Jr. Clk., many.....$15-$20
Offices Boys.....$14 up
Stock Clks. (4).....$17 up
Many positions open for clean-cut American boys. H. S. Grads. SEE MR. MORSE.

ENGINEERING—TECHNICAL.

DRAFTSMEN.
Auto bodies.....$60-$75
Piping.....$50-$65
Steel detail.....$50
Tools and dies.....$50
Small machinery.....$45
Aircraft.....$35-$50
Mechanical, general.....$45
Instruments.....$40
Office machines.....$40-$45
Auto chassis.....$40
Small elec. parts.....$35-$40
Miscellaneous (several).....$35-$40
GRADUATE ENGINEERS.
M. E., prefer mfg. exper., small parts development.....$00
E. E., radio tubes.....$50
E. E., power.....$40-$50
E. E., comput. wires and feed..$35
COLLEGE MEN.
Grads., coml. development..$30-$35
CONSOLIDATED AGENCIES,
165 BROADWAY.

NATIONAL
EMPLOYMENT EXCHANGE,
Hudson Terminal Building,
30 CHURCH ST.

Acct. Clerks (5), some exp.....To $36
Cost Clerks (2), mfg. exp.....$30
Accts. Rec. Bkkpr., excep. opnty.....$30
Stenos. (5), some H. S. education.....To $30
Typist, exper., good appr., papers.....$20
Comptometer Opers (2), opptys.....To $30
Holl. Tab. Mch. Oper., thoroughly exp.....$30
Burr. Bkpg. Mach. Opers (2), neat.....$25-$28
Asst. Cashiers, sound bkpg. exp.....$30
Stenos., good opportunities.....$20-$24
Typists (10), rapid advance.....$20-$24
Bkprs. (5), not much exp.....$20-$24
Typist, Paterson, N. J.....$24
Clerks, all lines of business.....$20-$24
High School Graduates.....$18
Inspectors, G. L. and comp.....$23-$28
Surety Rate Clerk.....Open
Policy Checkers.....$25-$30

MANY OTHER OPENINGS.

W. H. WOOD & COMPANY,
217 BROADWAY.

ACCOUNTANTS, semi-sr. and sr.....$50-$75
EXPRS., accounting students (2).....$35
COLLECTION-Correspondent.....$35
RECENT college graduates.....$30-$35

TECHNICAL DEPARTMENT.
M. E., supervise installation of heavy machinery.....$75
M. E., supervise installation of heavy machinery.....$75
DEVELOPMENT engrs., chems., (2).....to $75
CHEMIS., research.....$35

BANKING AND BROKERAGE.
Many exceptional openings at substantial salaries for exps. Wall St. and bank men, bkprs., margin clks., all make machine oprs., order clks., Clearing House clks., stock record clks., transfer clks., rack clks., credit clks., tellers, P. & S. bkkpr., ledger and cage clks.; also several openings jr. clerks, $20-$30; runners, boys, messengers.

BENNETT WILLIAMS AGENCY,
15 EAST 40TH. SEE US FIRST.

ACCT. Senior—Pub. exp., term'n.....$4,200
ACCT. Junior—Operate comptometer...$2,100
TELLERS P. & R.—Bank exp.....Open
BOOKKEEPER—Brokerage exp.....Open
BANK-Bkprs.-Clks.-Rack-Mach.....$1,800-$1,200
CLERKS—Recent college grads; start $1,200
ELECT. Engr.—Excellent opportunity...Open
STENO.-Bkkpr.—Plumbing exp.....Open
STENOG.-Many excellent positions...$35-$25
ELLIOTT Fish. Bkkpr., $35; Billers....$30
TYPIST—Sales work; real chance.....$25
BOYS, $20-$12. See us at once.
Jr. Clks., office, stock, &c.

SHIELDS AGENCY,
11 JOHN ST. ROOM 11.

Employment Mgr.—Wall St. exp.....Open
Margin Clerk.....$60-$70
Ex-Clearing House.....$50
Sales Corres.—Comml. exp.....$30-$32
Bkkpr.—Comml. exp.—Bklyn.....$28-$30
Bkkpr.—Studying acctg.....$28-$30
Clerks-Knowl. compt.—temp.....$20-$24

HIRST OCCUPATIONAL EXCHANGE,
WALL ST. SPECIALISTS ESTABLISHED.
BROKERAGE: Office mgrs. (3), Stock Exchange and Curb, salary open; all classes of positions open for experienced Wall St. clerks, salaries above the market.
Steno.-Secy., financial, age 35-40, up to $55; corresp., $30; clerks, $100.

ASSOCIATED PERSONNEL BUREAU,
20 Broad St., Room 1003. Hanover 9184.

J. D. HERR, WALL ST. SPECIALIST.
Experienced men. All departments.
Best houses. Highest salaries.

WALL ST. SPECIALISTS.
ESTABLISHED 1914.
If you are experienced in Wall St.
WE HAVE A POSITION FOR YOU.
WALL ST. AGENCY, 20 BROAD ST.

FIDELITY EMPLOYMENT AGENCY,
256 BROADWAY, OPPOSITE CITY HALL.
Loan, rack, transfer, margin, cost clerks; bank experience; many openings. Foreign Bank Departments.

YOUNG MAN, knowledge shorthand, college graduate preferred but not essential, to assist financier, salary to start.....$50
ADVANCED PERSONNEL BUREAU,
18 EAST 49TH ST.

SMYTH EMP. AGENCY, 15 Park Row.
Many attractive openings in banking, brokerage, insurance, office boys, clerks, typists; highest salaries.

CORNEL AGENCY, 141 BWAY. Room 1802.
STENO., German-English.....$120 mo.
Credit collection, some college.....$35

BUSINESS EMPLOYMENT SERVICE,
21 JOHN ST. 4TH FLOOR.
Accountant, private work.....$55-$60

Help Wanted Male—Agencies.

THE UNIVERSITY
PLACEMENT BUREAU, INC.,

225 BROADWAY. BARCLAY 0170.

RECORDING engineers, phonograph exp.....$4,000
DISTRIBUTION engineers (6).....to $2,600
E. Es., installation work.....to $3,600
E. E., lighting layout for archs.....$3,100
E. Es., power plant estimating.....$3,600
E. Es., indust., power distribution.....$3,100
E. Es., recent graduates.....to $2,100
E. Es. (13), test & inspection.....$2,400
E. Es., cadet engineers, factory.....$2,100
ELECT. engrs., power plants.....$3,100
ELECT. diftsmen., motors, relays.....$3,000
ELECT. diftsmen., sub-stations.....$2,600
CHEM. engr., oil cracking exp.....$3,600
CHEM. engr., for sales.....$2,700
CHEM. engr., for beverages.....$3,000
CH. Es. & chemists., recent grads..to $2,100
CONCRETE designer, railroad bridges.....$75
CONCRETE designers, surveyors.....$70
STRUC. designers (3), railroad exp.....$60
STRUC. designers, power plants.....$60
CONCRETE designer, general exp.....$50
ESTIMATOR, terra cotta & stone.....$50
TOPOGRAPHICAL map dfts., So. Amer.$55
TOPOGRAPHICAL map dftsman., local..$45
TRACK layout draftsman.....$40
MAP diftsmen, bring supplies.....$35
C. Es., recent grads. (4), good future..$35
M. E. plant engr., maintenance, operation.....$5,000
INDUSTL. engr., Hedesaux or Dyer exp.$4,000
MATERIAL handling engineer.....$2,600
M. Es., plant layout estimating.....$3,600
M. Es., recent grads.....$2,000
DESIGNING engr., automatic machy., electl., asst. to chief engineer.....$5,000
PLUMBING & heatg. layout diftsman.....$70
ESTIMATOR, heatg., ventlg.....$40
PATENT office diftsmen, (2), mfr. con.....$60
TOOL designer, metal stamping exp.....$60
TOOL designers (3), small machy., dies..$55
DIE designers (3), automobile exp.....$45
MECH. designers (6), automatic machy.....$35-$60
MECH. designers, canning machy.....$55
MECH. designers, lamp machinery.....$50
MECH. diftsmen, elect. machy.....$35
MECH. diftsmen, sheet metal.....$35
MECH. diftsmen, compressors, pumps...$50
MECH. diftsmen (2), plant layout.....$50
MECH. diftsmen, heat exchanges spp...$35
MECH. diftsmen, chem. plant layout.....$60
MECH. diftsmen., machinery details.....$45
MECH. diftsmen. (6), airplanes, no exp.....$40
MECH. detailers, machy. or piping...$30-$35
SALES engrs. (3), automatic lubrication exp.....to $3,600
SALES engrs., reinforcing bars.....$4,000
SALESMAN, Kalomein doors.....$3,000

RADIO DIVISION.
TUBE engineers, developmt. & research.....to $7,500
TUBE salesmen, natl. & metro. exper...$5,000
RADIO engineer.....to $5,000
TECHNICAL men for studies, travel..$70
BROADCASTING expert.....Open
PRODUCTION mgr., paper condensers...$80
TUBE foreman.....$50
TOOLMAKERS, machinists.....to 85c hr.

INGHAM EMPLOYMENT SERVICE,
217 BROADWAY, ROOM 501.

TECHNICAL DEPT.

JR. DRFSMN., 1-2 yrs.' elec. or mach. exp.$25-$28
JR. ARCHTL. DRFSMN., 2 yrs.' exp.....$25-$28
JR. ESTIMATOR, quant., take off, exp.$25-$30
TOOL DSGNRS., Germans prfd.....$40
JR., M. E.'s, 2-3 yrs. college.....$35
DISTRIBUTION ENGRS., el., all grds.$35-$60
ARCHT. DSGN., 28-45 yrs., A1 type.$75-$100
PLASTERING ESTMR., large coml. bldgs.$65
MECH. ELEC. structl. drftsmn., &c...$40-$60
Partial list only.

COMMERCIAL, FINANCIAL.

COLLEGE GRADS., bond class.....Salary
COLLEGE GRAD., like statistics.....$35
COLLEC. CORRES., installment exp.....$35
COLLEC. CORRES., good future.....$30
STENO., clean cut Amer., downtown.....$30
COLLEGE GRAD., advertising dept..$25-$30
RACK CLERKS (4), 4-P. M., 2 A. M.....$25
P. & S. CLERK, brokerage exp.....$22
GENL. BANK CLERKS, exp.....$22-$35

R. A. FOUST CO., INC.,
Employment Specialists.
165 Broadway, 10th floor. Cortlandt 7686.

Instruction—Male.

ACCOUNTANCY.
Are you interested in training for the C. P. A. certificate or for an executive position as Controller, Treasurer, Office Manager or Private Secretary? If so, investigate the professional courses of Pace Institute. Write or telephone Barclay 8200 for copy of helpful booklet, "Your Market Value."
Pace Institute, 225 Broadway, New York.

DON'T WASTE YOUR LIFE!
Every day spent in the wrong occupation means a loss: use your true powers; our vocational counsel has helped thousands. Call, write or phone for free Booklet B. Preliminary interview free.
MERTON INSTITUTE, INC.,
Bar Bldg., 36 West 44th St. Vanderbilt 2562.

ARTISTS—Large studio employing 100 artists offers practical training that can be taken evenings or spare time; many who started earn $30 to $100 weekly; write or call for details. Address Meyer Both Co., Dept. T, 41 East 42d St., New York. Open evenings to 8 P. M.

ART STUDIO offers practical, individual instruction in commercial drawing, days and evenings, by experienced artists; $50-$125 weekly when qualified; positions guaranteed. Commercial Art Studio, 33 West 52d.

COLLEGE STUDENT, man, English, wants to tutor young man; convenient hours arranged. M 126 Times.

LEARN JEWELRY BUSINESS.
Easy terms, first lesson free. Jewelers' Institute, 106-5 Lafayette St. Canal 5726.

Sales Help Wanted—Male.

ADVERTISING SALESMAN.

Nationally known organization, creators of direct by mail advertising campaigns, selling to all lines of business, offers immediate, unusual opportunity to a capable salesman of good personality and character to work in New York City district; personal cooperation in the field; opportunity for attractive weekly earnings against liberal commission contract; only willing worker apply. WARREN MOORE, Eastern Sales Manager, 67 West 44th St., Room 1103.

ADVERTISING SALESMEN, accustomed to earning $100 per week to sell advertising contracts; commission. Apply 3d floor, 118 Leonard St. (between Broadway and Lafayette).

ADVERTISING—Young men to pick up contracts that are sold; commission. Ask for Mr. Storey, 368 East 148th.

ADVERTISING, direct mail, multigraph business, following; salary and commission. G 558 Times.

AUTOMOBILE salesmen, must have successful sales record, sell Hudson-Essex in New Rochelle and district; an excellent opportunity for a high grade man to make big money on drawing account against commission. New Rochelle Hudson Essex Co., 316 Main St., New Rochelle, N. Y.

AUTOMOBILE SALESMAN—Excellent opportunity for a live wire with uptown Willys-Knight and Whippet dealer; drawing account against commission and bonus. Mr. Raymond, Diamont Motor, Broadway at 157th St. Bllngs 8041.

AUTOMOBILE SALESMEN, experience necessary, Hudson-Essex line in one of Brooklyn's largest agencies; drawing account against commission. Ask for Mr. Kluger, Evergreen Motor Sales, Inc., 1,515 Bushwick Av.

AUTOMOBILE SALESMAN, Nash New and Used Car Departments have opening for real live wire with proven records; drawing account, commission, or salary and commission basis. Kluger Bros., 335 Mott Av.

AUTOMOBILE SALESMEN; must be experienced, to sell the De Soto motor car; commission. Call all week, Jay Auto Supply Co., 1,450 St. John's Place, Brooklyn. Hadding 1788.

AUTOMOBILE SALESMAN, experienced, to sell Willys-Knight automobiles; start immediately; commission, bonus plan. Phone Mr. Boettcher. Raymond 2855.

BOOK SALESMEN.

Scribner's have just issued a new popular-priced unit, a knockout; this is what the men have been waiting for; exceptional salary and commission and quick seller; big money for hustlers.

SEE MR. LENNON,
SCRIBNER ANNEX, 311 WEST 43D ST.

BUILDING MATERIAL SALESMEN.

Our expansion plans require the service of three sales producers; the opportunity for large immediate and future earnings is assured to men who qualify; experience in our line not necessary but sales experience essential as thorough training and unusual cooperation will be extended; compensation commission basis with weekly settlement in full. Apply in person, Suite 1111, French Building, 551 5th Av.

CANDY SALESMEN wanted (additional) to sell well advertised candy line direct from truck for cash; must be clean, neat and a steady workers; preference given those who have sold some form of food product on a route direct from truck for cash; substantial bond required to cover daily consignment; salary $30 per week and commission; ready by letter only, giving age, nationality, address, telephone number, details of experience and three references. Mavis Candies, Inc., 4,701 35th St., Long Island City.

CASH REGISTER SALESMEN—We need 2 men that are hard workers and have cash register experience; a good proposition and real future for the right men; drawing account against commission. S 362 Times.

CORRUGATED CONTAINERS.
Salesmen whose present connections are unsatisfactory and seeking better opportunity; experienced corrugated men only; salary or commission. Eastern Corrugated Container Co., 203 37th St., Brooklyn. Phone Sunset 7374.

Sales Help Wanted—Male.

FURNITURE SALESMAN, retail installment experience necessary; good salary; steady. Weil Furniture Co., 13 Main St., Yonkers, N. Y.

GAS RANGE SALESMAN.
Good opening for young man selling established nationally advertised line to gas companies in Jersey; experience preferred but not essential; salary and expenses. Y 2334 Times Annex.

HARDWARE SALESMAN, familiar with hardware dealers in Nassau, Long and suburban, to represent large jobber; only experienced considered; commission. Phoenix Hardware Company, Newark, N. J.

HAT SALESMAN for Broadway store; apply by letter giving full qualifications. S 346 Times.

HAT SALESMAN (manager retail, Brooklyn store, experienced. Y 2290 Times Annex.

MILLINERY SALESMAN, $3 hats; good opportunity; salary and commission. Martmor Hat, 5 West 36th.

PIANO SALESMAN
to sell direct from factory; profit-sharing, commission. Tonk Piano Factory, 10th Av.-38th St.

REAL ESTATE SALESMEN—We desire several who are capable of following up leads; our offering is superior, appealing to a better type of customer; situated on the North Shore, Long Island, abounding in natural beauties. With private bathing beach, good fishing, &c.; accessible shopping centre, only 70 minutes from Penn Station, New York; this means sure sales for good, serious workers; others we don't want; very liberal commission and close cooperation; this should be a banner year. Mr. F. Smart will be glad to see you at 225 West 34th; Suite 1201.

REAL ESTATE OFFICE has opening for man between the age of 25 and 35 to do straight canvassing for office and loft tenants for one uptown building; if successful he will be offered position as general broker; salary $35 and small commission; give full information regarding age and past employment. S 35, 200 Times.

REAL ESTATE SALESMEN, experienced, Bronx-Manhattan properties; liberal commission, 1439 Times Fordham.

SEEDSMAN, experienced, for retail store; chance for advancement; salary to start $50 per week. H 745 Times Downtown.

SHOE salesman for line of ladies' high grade turns; very good opportunity for high grade man; commission basis, drawing account. S 601 Times Downtown.

SPECIALTY SALESMAN,
call on cigar stores, restaurants with new lighter supplies; good opportunity for experienced salesman; drawing account against commission. 1,658 Broadway. H. Bell.

SALES MANAGER,
REAL ESTATE.

Old established firm of realty developers offers opportunity to an experienced man who has earned $20,000 or more per annum and has a record of successfully organizing and managing a selling force; compensation on overriding commission basis; liberal drawing account and complete cooperation; replies to be considered must give information as to past and present employment and will be treated as strictly confidential. T 377 Times.

SALES MANAGERS.
Two men of good appearance, keen and alert; if you can prove genuine selling ability in any line, and on the type desired, I can place you at once as manager in real estate; liberal overwriting commission; an unusual opportunity created by an unusual amount of business. Mr. Clarke, Room 1004, 1,457 Broadway, New York City.

SALESMEN—Several sound, forceful, high-class men, 30 to 45, of convincing address, who can sell exclusive agency rights to well-rated and established merchants.
OUR PLAN of advertising service on essential commodity in building material market, but experience in this line is not necessary; men we can use must have made at least $5,000 a year selling stocks, or bonds and must sales promotional ideas; such men will at once grasp the money-making possibilities of our entirely new merchandising plan both to themselves and to our dealers.
TRAVELING in Eastern and Southern territory necessary; full commission on all repeat business; adequate drawing account arranged. 475 5th Av., Suite 1610.

SALESMEN—I have two openings for ambitious men who desire to learn our business without interfering with their present work.
One of the leading life insurance companies will conduct an evening school three nights a week at its home office in New York during the month of March; commission basis. For the man with a vision, we offer this opportunity without any obligations.
Communicate with F. H. Devitt, Vanderbilt 7490.

SALESMEN PRODUCERS.
One of largest electric floor machine manufacturers opening local territory in and around New York, has several positions for live wires; product used in factories, schools, hospitals, retail stores, office buildings, &c.; to right type men accustomed earning real commissions, this is your opportunity; we are national advertisers; leads produced through direct mail campaign. Finnell System, Inc., 152 Chambers St.

SALESMEN.
Stop wasting your time looking; we have the best direct seller in New York today; no man can help making good money, every day they never miss; sell "Suredge," the most sensational dollar guaranteed razor blade sharpener; sharpens all blades; every man a prospect; every other man a buyer; 70c commission on every sale. Suredge Company, 15 East 40th St.

SALESMAN to call on clients representing the servicing of America's foremost motor coach; this position requires a man possessing a dignified personality, as our clients are the elite of New York; experience not necessary, as we prefer to train the applicant; an exceptional opportunity to affiliate yourself with a leader of the motor car industry; commission basis. Call afternoons only. Ask for Mr. Edwards, 353 West 57th.

SALESMEN. A $33,000,000 company has perfected wonderfully effective sales campaign; our field is unlimited, with no competition; we protect man's most desired possession—MONEY; salary and attractive continuous commissions paid to select men. Apply Accident and Health Income Protection Department, 2d floor, 75 Fulton St., Manhattan.

SALESMAN, man who had wide acquaintance in and has had selling experience with retail and wholesale foodstuff industry; work to consist of soliciting subscriptions for high-grade business newspaper, over 100 years old; salary $50 a week. Apply Mr. Whidden, 46 Barclay St.

SALESMAN-CHAUFFEUR, WITH CAR.
MAKE GOOD CONNECTIONS SELLING HIGH-GRADE FRENCH-DAIRY PRODUCTS; OLD-ESTABLISHED FIRM WILL PAY LIBERAL COMMISSION TO GOOD HUSTLER; DO NOT ANSWER UNLESS THOROUGHLY ACQUAINTED WITH THIS LINE. UNITED FRENCH PASTRY CO., 1,787 LEXINGTON AV.

SALESMEN—Special subscriptions for leading business men's paper; openings for men living in New York, Long Island, Jersey or Westchester districts; liberal commissions and drawing accounts; call 9 to 11 A. M., or 4:30 to 5:30 P. M. Mr. Rich, 46 Barclay St.

SALESMEN—Finest opportunity ever offered salesmen, no matter what you are selling; liberal commission and interest in the business; creating and developing territories within three years; no investment; business service; executive position when qualified. 500 5th Av., Suite 308-11. Mr. White.

SALESMEN—THREE.
German or Hebrew speaking preferred; good salary and commission for music instruction sales department; knowledge of music not essential. Call 9-12 today only. Room 410 Grand Hotel, 31st St. and Broadway.

SALESMEN.
Established firm has opening for experienced tailoring salesmen; unusual values in custom-made suits and topcoats, selling at $32.50; try on if desired; beautiful fabrics, splendid cooperation; liberal commission. Ward Tailors, Inc., 692 Broadway (4th St.).

SALESMAN, experienced, face brick preferred; New Jersey territory; commission or salary. Phone Mr. Meehan, Humboldt 2301.

SALESMAN WITH CAR,
good appearance, opening in Brooklyn, Long Island, Staten Island; electrical health equipment; work on leads only; advanced commissions; references. 274 Flatbush Extension, Brooklyn.

SALESMEN well acquainted with Bronx and Westchester builders; thoroughly experienced and able to sell gas ranges, electrical refrigerators, fireplaces, &c.; commission. W 1196 Times Harlem.

SALESMEN, specialty, in city or road; delinquent service to institutions, professions, merchants; no dull periods; large advance commission basis. Suite 401, 1,107 Broadway (24th).

SALESMEN, energetic, ambitious, previous selling experience; opportunity connect with established drapery manufacturer; sell draperies, valances; drs. against cash commission; references. Artcraft, 477 3d Av.

SALESMEN wanted with car, sell suburban houses; live leads furnished; backed by extensive advertising; permanent work; salary and commission. Phone Jamaica 5356.

SALESMEN, best paying plan of kind; salary-commission; future assured worthy men. Metropolitan Thrift Plan, 215 4th Av.

SALESMEN, for grocery, drug and hardware trades; commission, 3-hour-nu. 158 West 22d St.

SALESMEN on ruffle curtains and bed sets; experienced only; commission. Apply Broadway Curtain Co., 476 Broadway.

SALESMEN, coffee experience; salary or commission; must have experience this line. Call after 9:30, 76 Front St.

SALESMEN to sell the newest and most original advertising display; commission basis. S 612 Times Downtown.

Sales Help Wanted—Male.

SALESMEN—SECURITIES.

YOU WILL BE INTERESTED in this—if you are the type of man who is aiming at a bigger income, a permanent position with a growing securities sales organization of the highest type and an opportunity for early advancement to managerial and executive position.

WE WANT to add to our main office staff four more men to sell the Mandel Plan, which is the most attractive real estate investment from the standpoint of safety, income and profits that has ever been offered to the investing public.

WE WANT MEN OF ENERGY, ambition and responsibility—men who have, or can develop, a high producing and a high earning capacity—men who prefer to handle a proposition that will be everlastingly profitable to their clients as well as to themselves—men who will be a credit to a reputable house of long standing.

WE OFFER YOU full house cooperation plus the aid of continuous advertising campaign of newspaper display and direct-by-mail solicitation which brings in leads that produce business. We pay liberal commissions plus bonuses.

IF YOU CAN SELL and are accustomed to earning a good income there is your opportunity to earn an even better one, beginning at once. Ask for Mr. Simmons, Mr. Lea or Mr. Babcock.

THE HENRY MANDEL COMPANIES,
ONE PARK AV. ROOM 1600.

SALESMEN.

In order to be a money-making real estate salesman, a salesman must have three main factors back of him:

1. PROPERTY THAT IS PROPERLY LOCATED.
2. PROPERTY THAT IS RIGHTLY PRICED.
3. PROPERTY THAT IS OFFERED BY A RESPONSIBLE COMPANY.

Add to these three factors an extensive newspaper-advertising campaign, a salesman must make money.

We cover all these points in our Westchester and near-by Long Island properties.

We pay commissions promptly, in full; we have experts to teach and train you, work with you and help you close your deals.

For the inexperienced we maintain a free school in salesmanship; this course alone is worth hundreds of dollars to you.

Come in and enroll at once.

Office open daily from 10 A. M.-6 P. M. THURSDAY UNTIL 9 P. M.

McGOLRICK REALTY COMPANY, INC., THIRD FLOOR, 225 WEST 34TH ST.

SALESMAN.

There is available a most desirable connection for a salesman who is of the bigger type, who can intelligently present and finish an advertising service of three line-by-wire salesmen for Brooklyn, Queens and Long Island, preferably those who live in the territory; commission and drawing if satisfactory; only real go-getters who are looking for a steady connection need apply between 9 and 10 A. M., 620 Atlantic Av., Brooklyn, N. Y.

SALESMEN (2), city; for new window and counter illuminating display signs; liberal commission; references. Supreme Distributing Co., 1,674 Broadway.

MEN.

Waiting lists will shortly be established for applicants seeking executive positions with Electrolux, Inc., pioneers in a new health industry now commencing operations in the United States; these lists already exist in many of the forty-three countries in which Electrolux operates over 400 branches.

Electrolux needs right now about ninety men to fill executive positions, paying salaries ranging from $4,000 to $25,000; many men who have been with us a matter of months are earning these salaries inasmuch as we are the only ones in our field we cannot get experienced men for this new industry; the most important qualifications are intelligence, loyalty, aggressiveness and vision.

We have a remarkable disease removing product (an electrical household unit), a strong international organization and a tremendous financial backing; the men selected to fill these positions will be given an intensive training in our policies and methods of operation and will receive splendid income in bonus and commissions during their training and qualifying period.

Men who apply for personal interviews, 10-12:30 A. M. today, will be able to start work immediately if they qualify.

Call Suite 322,
250 Park Av. (46th),
and ask for
MR. WILBOR, PERSONNEL DIRECTOR.

A LIMITED NUMBER
OF
HIGH TYPE SPECIALTY SALESMEN

WILL find an opportunity to make a permanent connection with a responsible manufacturer of bonded roofing materials sold to the building supply houses and lumber yards.

THE MEN we select will be given a thorough training in merchandising our products; former experience in our line is not essential; only serious-minded men of strong personality with unquestionable record as to character and ability will be considered.

TERRITORY open is New Jersey, Pennsylvania and New England States; these territories afford an opportunity for the right men to make exceptionally large incomes on commission basis with drawing account.

APPLY IN PERSON,
MONOLITHIC PRODUCTS CORP.,
11 WEST 42D ST., ROOM 1182.

I NEED A MAN

to help me in a very profitable real estate business; I want a man without experience as I will teach him how to make on an excellent commission arrangement, big money. See me Wednesday or Thursday. Miss Manning, 1,457 Broadway, Suite 306, near 42d.

CANVASSERS,

those with a desire for advancing only; salary and commission to start. Call before 9:15, Mallory Piano Co., 290 Broadway, Astoria, L. I., or 616 Fresh Pond Road, Ridgewood, L. I., or 654 Manhattan Av., Brooklyn.

MEN—Macfadden publication requires two men to call on its customers regarding our encyclopedia and new health service; thorough training given; liberal commission arrangement assures good income. Apply before 12, Mr. Emery, Room 525, 299 Broadway.

YOUNG MEN
for subscription work, calling on Wall St. brokers; select leads, virgin territory, popularity of publication offers conscientious workers good opportunity; commission basis. Apply 9 to 12:30. The Wall Street Review, 79 Wall St.

FINANCIAL INSTITUTION has opening for conscientious, industrious salesmen, with sincere desire to learn business; experience unnecessary; high school background; references essential; rapid advancement; commission, bonus arrangement. Apply 1 to 4 P. M., Suite 814, 38 West 42d St.

MEN (3).
ASSURED SALARY AND COMMISSION.
Enrolment staff large musical institution; virgin territory; experience unnecessary; we pay you while training; only. Mr. Albert, Room 606, 100 West 42d.

DISTRICT SALES REPRESENTATIVE for New Jersey; college graduate; sales experience in food line preferred; 30 to 35 years; salary and commission. W 1131 N. Y. Times

YOUNG MAN, about 25, as assistant to sales manager; knowledge of textile chemistry preferable; state fully age, qualifications, experience, references and salary expected. W 725 Times Downtown.

WANTED, 2 men, executive material; splendid opportunity for advancement; salary, commission to start; call 2-5, 7-9 P. M. Fuller Brush Co., 250 West 57th St. Room 519.

MAN, with car, hardware; drawing against commission or salary; steady work, plus commission, bonus, when capable; not canvassing. Wednesday, 5:30 P. M., 62 McLean Av., Yonkers.

YOUNG MEN.
We will pay you salary and commission representing largest electric household necessity, 24 West Mount Eden Av., off 173d St., Jerome Av. subway station.

MEN—3 MORE.
Nationally known brush organization needs ambitious worker; salary, commission. Call 9-5, 1-0, Room 1001, 103 East 125th.

SOLICITORS, experienced, interviewing doctors for our colonic irrigation plant; commission basis. National Colonic Institute, 55 West 42d.

MAN with car, hardware; drawing against commission; salary $30 weekly plus commission when one is capable; not canvassing. Monday A. M., 105 West 20th St.

AUTOMOBILE EXCHANGE

Rate 75 cents an agate line; 85 cents Sunday.
LACkawanna 1000. Advertisers may call suburban offices: Newark, MUlberry 3900; Westchester, White Plains 5300, between 9 A. M. and 5 P. M.
Advertisements subject to censorship.

AUBURN 1927 Sedan, a rare bargain.
BUICK, 1926 Coach, exceptional throughout.
DODGE 1927 Coupe, a beauty.
DODGE 1928 Roadster, good condition.
HUPMOBILE 1928 "C" Roadster. See this.
HUDSON 1927 Sedan, excellent.
OLDS 1927 Sedan, very reasonable.
NASH 1926 Coupe, one of the best.
CHEVROLET 1929 Coupe. Don't miss this.
PACKARD 1926 Sedan, bargain.
Many Other Real Bargains.
ALSO HUPMOBILE 4s, 6s and 8s, including several demonstrators.
PRICES REDUCED ALL AROUND.
VAN ALSTYNE MOTOR CORP.,
(World's Largest Hupmobile Distributer),
1,871 Broadway, near 62d. Columbus 7600.
Also at 1,231 St. Nicholas Av.

BUICKS.
1926—DEMONSTRATORS—1929.
SLIGHTLY USED. FULL GUARANTEE.
BUICK "54 CC" convertible coupe, de luxe.....$1,395
BUICK "57" sedan, series 129.....$1,850
BUICK "41" sedan, series 121.....$1,495
BUICK "47" sedan, series 116.....$1,295
OTHER CHOICE VALUES.
1928 "Master" sedan, series 128.....$1,495
1928 "Master" sedan, series 121.....$1,195
1928 "Master" town brougham 121.....$1,125
1928 "Standard" sedan, series 116.....$1,095
1928 "Standard" coach, series 116.....$895
BARGAINS IN OTHER MAKES.
1928 NASH advanced sedan de luxe.....$850
1927 CHANDLER "Royal 6" sedan.....$875
1927 STUDEBAKER Victoria coupe.....$550
1927 CHRYSLER "70" sedan.....$750
1928 PAIGE special sedan.....$760
G. M. A. C. TIME PAYMENT PLAN.
BRONX BUICK CO., INC.,
Only authorized Buick Dealer in Bronx Co.
231 East 161st St. Jerome 7741.
Four Blocks East of Yankee Stadium.
Open evenings. Opens Sunday 10 to 4.

BUICK '28 BROUGHAM, $488 CASH,
and $82 monthly; Master "6" model, a perfect peach of a car in every respect; don't wait on this one.
WARREN-NASH IS THE SAFE PLACE TO BUY YOUR CAR.
NASH SEDAN, $358 CASH
and $82 monthly; is made backed by our guarantee and the facilities of our big service plant; everything necessary but the license to dr

THE WEATHER.

WASHINGTON, D. C., Feb. 19.—A trough of low pressure extends from Nova Scotia southwestward to extreme Southern Texas, with a low centre off the southern New England coast. Pressure is low and falling over western Canada. And pressure is relatively low over the Southwest, the northwestern high pressure area has moved southeastward to Iowa, and pressure is high east of Bermuda, and on the middle Pacific coast.

The indications are for mostly overcast weather Wednesday with light snows in portions of the north Atlantic States, the Appalachian Region and the Lake Region and rains in portions of the south Atlantic States, followed by clearing weather Wednesday night and Thursday. It will be considerably colder over the south Atlantic States and somewhat colder along the New England coast Wednesday. The temperature will rise slowly Thursday over the lake region and the Ohio Valley.

COUNTRY-WIDE WEATHER CONDITIONS.

In the following record of observations at United States Weather Bureau stations yesterday the temperatures given are the highest during the twelve hours from 8 A. M. to 8 P. M. and the lowest during the preceding twelve hours, from 8 P. M. to 8 A. M.; the barometer reading and condition of weather are those recorded at 8 P. M. and the rainfall is for the twenty-four hours ended at 8 P. M.

Station.	Temperature. High.	Low.	Barom- eter.	Rain fall.	Weather.
Abilene	54	22	30.14		Cloudy
Albany	26	24	29.94	.24	Snow
Atlanta	47	30	29.96		Pt. Cl'dy
Atlantic City	48	38	29.70		Cloudy
Baltimore	42	38	29.72		Pt. Cl'dy
Bismarck	—4	—42	30.94		Cloudy
Boston	28	24	29.80		Snow
Buffalo	26	12	30.06	.26	Snow
Charleston	58	46	29.92	.38	Cloudy
Chicago	14	6	30.24	.14	Pt. Cl'dy
Cincinnati	30	28	30.06	.06	Cloudy
Cleveland	24	12	30.10	.22	Snow
Denver	42	4	29.96		Clear
Detroit	16	6	30.14	.24	Clear
Galveston	66	60	29.92	.02	Cloudy
Helena	32	—6	29.88		Cloudy
Indianapolis	16	14	30.24	.10	Clear
Jacksonville	80	54	29.96		Pt. Cl'dy
Kansas City	10	0	30.32	.04	Clear
Los Angeles	70	46	30.08		Clear
Miami	80	74	30.06		Clear
Milwaukee	8	—2	30.20	.06	Clear
Min.-St. Paul	—2	—20	30.30		Clear
Montreal	12	10	30.00		Snow
New Orleans	80	56	29.90	.01	Clear
New York	47	24	29.78		Clear
Norfolk	54	42	29.76		Cloudy
Okla. City	22	12	30.22		Clear
Omaha	12	—2	30.32	.04	Clear
Philadelphia	36	28	29.76		Cloudy
Phoenix	66	50	29.94		Clear
Pittsburgh	30	20	29.96	.22	Snow
Portland, Me.	28	22	29.88		Snow
Portland, Ore.	48	38	30.22		Cloudy
Raleigh	60	40	29.82		Clear
Salt Lake City	36	20	30.14		Pt. Cl'dy
San Antonio	70	66	29.94	.02	Clear
San Diego	58	48	30.08	.02	Clear
San Francisco	60	46	30.14		Clear
Savannah	60	50	29.94	.04	Cloudy
Seattle	44	36	30.00		Cloudy
St. Louis	18	10	30.24		Clear
Tampa	80	62	30.04		Cloudy
Washington	64	36	29.72		Clear

NORTHERN NEW ENGLAND—Cloudy and slightly colder Wednesday, with light snow in extreme south portion and on the Maine coast; Thursday fair.

SOUTHERN NEW ENGLAND—Snow and somewhat colder Wednesday; Thursday fair.

EASTERN NEW YORK—Cloudy and continued cold Wednesday, probably light snow in extreme south portion; Thursday fair, with slowly rising temperature.

EASTERN PENNSYLVANIA—Overcast, with light snow Wednesday morning; colder in southeast portion Wednesday; Thursday fair.

WESTERN PENNSYLVANIA AND WESTERN NEW YORK—Snow flurries and continued cold Wednesday; Thursday fair, with slowly rising temperature.

DISTRICT OF COLUMBIA—Overcast and considerably colder Wednesday, possibly light snow in morning; Thursday fair.

MARYLAND, DELAWARE AND NEW JERSEY—Overcast and considerably colder Wednesday, possibly light snow Wednesday morning; Thursday fair.

NEW YORK CITY WEATHER RECORDS.
Official Temperatures.

3 AM	43	12 M	43	6 PM	32
6 AM	34	1 PM	44	7 PM	29
9 AM	39	2 PM	46	8 PM	27
9 AM	38	3 PM	46	9 PM	26
10 AM	39	4 PM	41	10 PM	24
11 AM	40	5 PM	36		

Average temperature yesterday 38.
Average same date last year, 25.
Average same date for 46 years, 32.
High yesterday, 47 at 2:10 P. M.; low, 26 at 9 P. M.

Barometer—8 A. M., 30.03; 8 P. M., 29.78.
Humidity—8 A. M., 68; 8 P. M., 76.
Wind—8 A. M., northeast; velocity, 6 miles; 8 P. M., north; velocity, 24 miles.
Weather—8 A. M., cloudy; 8 P. M., cloudy.

Forecasts of Flying Weather.

Special to The New York Times.

WASHINGTON, Feb. 19—The Weather Bureau tonight issued the following forecast for flying weather for Feb. 20:

WASHINGTON, D. C., TO LONG ISLAND, N. Y.—Mostly overcast sky with risk of light snow Wednesday morning; moderate to fresh northerly winds up to 1,000 feet and fresh westerly at 5,000 feet.

WASHINGTON TO NORFOLK, VA.—Mostly overcast sky Wednesday, risk of rain, changing to snow; moderate to fresh northerly winds up to 1,000 feet and fresh westerly at 5,000 feet.

NORFOLK, VA., TO ATLANTA, GA.—Mostly overcast sky Wednesday, risk of rain, possibly mixed with snow; moderate to fresh northerly winds up to 1,000 feet and fresh west and northwest at 5,000 feet.

WASHINGTON, D. C., TO DAYTON, OHIO —Mostly overcast sky Wednesday with light snow in and east of the mountains; moderate to fresh northerly winds up to 1,000 feet and fresh westerly at 5,000 feet.

UNIONTOWN, PA., TO DETROIT, MICH.—Partly overcast sky Wednesday, risk of snow flurries near Uniontown; moderate northerly winds up to 1,000 feet and moderate northwest at 5,000 feet.

DETROIT, MICH., TO RANTOUL, ILL.—Mostly clear sky Wednesday; gentle variable winds up to 1,000 feet, moderate northwest at 5,000 feet.

RANTOUL, ILL., TO UNIONTOWN, PA.—Partly overcast sky Wednesday, risk of snow flurries near Uniontown; gentle to moderate winds, mostly northerly up to 1,000 feet and moderate to fresh northwest at 5,000 feet.

ZONE 1 (NORTH ATLANTIC STATES)—Mostly overcast sky Wednesday; risk of light snow; moderate to fresh northerly winds at surface and fresh westerly aloft.

ZONE 2 (SOUTH ATLANTIC STATES)—Mostly overcast sky Wednesday with risk of light snow in north and rain or snow over south portion Wednesday morning; moderate to fresh northerly winds at surface and fresh westerly aloft.

ZONE 3 (SOUTH ATLANTIC STATES)—Mostly overcast sky Wednesday with risk of showers over north portion; gentle southerly winds, shifting to moderate to fresh northerly, over north portion Wednesday afternoon; fresh southwest winds aloft, becoming southerly over extreme Southern Florida.

ZONE 5 (OHIO VALLEY AND TENNESSEE)—Wednesday overcast, risk of snow flurries over east portion; moderate northerly winds at surface and fresh northwest aloft.

European Weather.

Special Cable to THE NEW YORK TIMES.

PARIS—Fair yesterday, maximum temperature 30; today's prediction, fair.

BERLIN—Cloudy yesterday, maximum temperature 15; today's prediction, cloudy.

ROME—Fair yesterday, maximum temperature 50; today's prediction, fine.

LONDON—Dull yesterday, maximum temperature 32; today's prediction, cold.

Army Orders and Assignments.

Special to The New York Times.

WASHINGTON, Feb. 19.—The War Department issued these orders today:

Miscellaneous.

King, Brig. Gen. E. L., to Washington, D. C.; effective July 15.

Heintzelman, Brig. Gen. S., to Fort Leavenworth, Kan.; effective July 1.

Rich, Lt. Col. A. T., Q. M. C., to Boston, Mass., about April 1; previous orders amended.

Pickering, Lt. Col. R. R., General Staff Corps, to Baltimore, Md., April 23; previous orders amended.

Hanson, Lt. Col. L. H., Medical Corps, to Fort Monmouth, N. J.

Exley, Major C. M., Finance Dept., to the Hawaiian Dept.

Lincoln, Major R. B., Air Corps, to Boston, Mass., effective June 29.

Denning, Capt. H. M., Finance Dept., to Denver, Col.

Sawyer, Capt. B. E., Finance Dept., to the Canal Zone, about June 6.

Coykendall, Capt. H. G., Finance Dept., to the Philippines.

Pritchard, Capt. F. H., Air Corps, to the Hawaiian Dept., about June 15.

Smith, Capt. L. H., Air Corps, to Buffalo, N. Y.

Pascale, Capt. H., Air Corps, to Langley Field, Hampton, Va.

Whitehead, Capt. J. G., Air Corps, to Wright Field, Dayton, Ohio.

Campbell, Capt. S. D., Q. M. C., to Fort Benning, Ga.

Tagliabue, 1st Lt. A. J., Finance Dept., to Brooklyn, N. Y.

Gilbert, 1st Lt. T. L., Air Corps, to the Hawaiian Dept., June 19.

Lynch, 1st Lt. E. C., Air Corps, to the Panama Canal Dept., about June 6.

Myers, 1st Lt. C. T. Jr., Air Corps, to the Philippines.

Sessions, 1st Lt. H. F., Air Corps, to Fort Sill, Okla.

Burrows, 1st Lt. P. E., Air Corps, to Rockwell Field, Cal.

Goodrich, 1st Lt. D. B., Air Corps, to Fort Leavenworth, Kan.

Thorne, 1st Lt. A. V., Infantry, detailed in the Finance Dept., proceed to Fort Hayes, Ohio, June 1.

Leaves.

Barker, Capt. E. T., Medical Corps, 3 mos.

Fire Record.

TF—Trifling. ND—No damage.
CS—Considerable. NG—Not given.
TL—Total loss. SL—Slight.

Manhattan.

A. M.	Location.	Loss.
12:45—3 Oliver St.; United Clear Stores		TF
1:05—3 East 37 St.; Roland Realty Co.		NG
2:00—56 St. Nicholas Place; Peter Batches		CS
4:20—309-311 3 Ave.; M. Whamert		CS
6:15—605-613 W. 55 St.; not given		NG
6:50—108 W. 137 St.; not given		TF
7:50—77 Franklin St.; Wellington Sears Co.		NG
9:35—39 Cannon St.; not given		TF
10:40—Greene and West 3 St.; rubbish, not given		ND
12:00—215 W. 88 St.; not given		TF
P. M.		
12:05—151 Attorney St.; not given		TF
1:00—Convent Av. and 152 St.; billboard, not given		TF
1:50—312 E. 107 St.; not given		TF
2:10—Pier 86, N. R., S. S. Hamburg, Hamburg American Line		TF
2:45—26 W. 138 St.; not given		TF
3:45—53 St. and East River; Pat McGraw		TF
4:35—158 W. 63 St.; not given		TF
6:25—Christopher and Morton Sts.; Hudson Tubes, seven car train, not given		SL
8:00—367 W. 36 St.; auto, D. Schneider		TF
8:50—545 W. 55 St.; auto, not given		NG
9:00—70 E. 4 St.; N. Herman		NG

Bronx.

P.M.		
2:45—2,248 Ellis Av.; Mary Smith		TF
4:05—Dunhill Road and Stillwell Av.; brush, not given		TF
5:30—County Road and Campbell Drive; lot; not given		TF
6:20—Alton and Bronxwood Avs.; lot, not given		TF
6:50—680 E. 232 St.; Dr. Cattabelli		NG
8:00—965 College Av.; not given		NG
8:00—538 Claremont Av.; not given		TF

Brooklyn.

A. M.		
12:45—393 Williams Av.; not given		SL
4:10—Av. X and E. 30 St.; not given		SL
6:00—Lincoln Place and Nostrand Av., auto, Yellow Taxi Co.		SL
7:10—2,057 86 St.; Parkway Textile Co.		SL
9:00—285 Linwood St.; auto, Wilson Co.		SL
10:20—Rodgers Av. and Lenox Road; lot, not given		ND
10:29—1,741 Coney Island Av.; not given		SL
P. M.		
12:25—Pearl and Water Sts.; auto, Motor Haulage Co.		SL
12:45—1,853 W. 6 St.; V. Polino		SL
2:15—556 Ashford St.; Sam Levine		SL
3:10—Flatbush and Lafayette Ave.; auto, Mahoney and Bush		SL
3:20—Fort Hamilton Parkway and E. 3 St.; S. and D. Trucking Co.		SL
4:05—453 6 Av.; Walter Harwater		SL
4:43—322 Rodney St.; Joseph Wyahner		SL
5:10—89 Sterling St.; not given		SL
5:40—2,253 73 St.; not given		SL
6:10—747 Bedford Av.; not given		ND
6:30—E. 37 St. and Beverly Road; auto, not given		SL
7:00—241 S. second St.; W. Geyers		NG
7:05—Foot of 19 Av.; Segold Construction Co.		SL
7:50—14 14 Av.; Hale Co.		SL

Richmond.

P. M.		
3:05—221 Stuyvesant St., St. George; City of New York		SL
6:16—21 Scribner Av., New Brighton; not given		SL

Police Department.

These orders were issued yesterday:

Temporary Assignments.

LIEUTENANT—William M. Kiely, 19th Division, from Motorcycle Squad 1 to Motorcycle Bureau, for 10 days, from Feb. 19.

PATROLMEN—Charles Fritz, from 13th Precinct to 19th Division, Motorcycle Squad 1, assigned to motorcycle duty, from Feb. 20; John L. O'Brien, from 18th Division, Main Office to 58th Precinct, from Feb. 20; Francis Murtha, from Precinct C to 24th Precinct, assigned to Special Day Squad, assigned to duty in Traffic Towers discontinued, from Feb. 20; Edward C. Hansen, from 19th Division, Police Academy to 4th Precinct, from Feb. 20.

From precincts indicated to 19th Division, to duty in raided premises, for 9 days, from Feb. 20: Solomon S. Hollander, 12; William G. Stretton, 22.

Assignment Discontinued.

PATROLMEN—John L. O'Brien, from 18th Division, Main Office to 60th Precinct (temporary), is discontinued, from Feb. 20.

Leave With Pay.

DEPUTY INSPECTOR—Edward J. Lennon, 3d Division, for 10 days, from Feb. 25, to be deducted from annual vacation.

Pay While Sick.

SERGEANT—Michael J. Flynn, 64th Precinct, from Jan. 25, during disability.

PATROLMEN—Daniel Devine, 6th Precinct, from Jan. 31, during disability; Michael Gillen, 9th Precinct, from 11:25 P. M., Jan. 16, to 9 P. M., Jan. 27; James F. Clinton, 10th Precinct, from Jan. 31, during disability; John J. Cronin, 11th Precinct, from Jan. 31, during disability; Charles Rubener Jr., 11th Precinct, from Jan. 17, during disability; Edward F. M. Hoffman, 11th Precinct, from Jan. 22, during disability; Joseph Cohen, 12th Precinct, from 12:35 A. M., Feb. 2, to 12 P. M., Feb. 4.

William J. Brennan, 13th Precinct, from Jan. 26, during disability; Henry J. Kriete, Precinct E, from Jan. 16, during disability; Frank Oliva, redlisle St., from 10:30 P. M., Jan. 28, to 12 P. M., Feb. 2; George E. Twohie, Precinct C, from Jan. 18, during disability; William A. Schaedler, Precinct E, from Jan. 20, during disability; Thomas J. Dukes, 19th Division, Motorcycle Squad 2, from Feb. 3, during disability.

PROBATIONARY PATROLMAN—Dennis A. Honohan, 19th Division, Police Academy, from Jan. 17, during disability.

Suspended from Duty Without Pay.

PATROLMAN—John J. Biozis, 51-A Precinct.

Revocation.

So much of Paragraph 3, of Special Orders 36, c. s., as grants leave of absence, with out pay, to Sergeant Henry R. Kelly, 60th Precinct, for 1 day, from 4 P. M., Feb. 11, 1929, is revoked.

Resignation Accepted.

PATROLMAN—John H. Eamus, 30th Precinct.

Fire Department.

These orders were issued yesterday:

Correction.

Special order issued under date of Feb. 18, 1929, is hereby corrected to read: "Special Order No. 32."

Death Announced.

Retired Chief of Battalion John F. Dobson, formerly assigned to the 37th Battalion, residing at 20 Everett Street, Lynbrook, L. I., died on Feb. 18.

Special Order.

Search Light No. 1 is temporarily placed out of service, to take effect from sundown Feb. 19; Search Light No. 2, in addition to its own calls, shall respond to all calls for Seach Light No. 1.

Special Leave.

Lieutenant Charles F. Devney, Engine Co. 276, for 6 hours.

Reserve Corps Orders.

These orders were issued in the Second Corps Area:

Second Lieutenant Eric Stein, Ag.-Res., 10-22 Fairview Avenue, is ordered to active duty effective Feb. 24, He will proceed to the Armory Building, 39 Whitehall Street, and will report to the Chief of Staff, 77th Division, for duty. He will rank from Jan. 16, and will revert to inactive status March 9.

First Lieut. Francis A. Travis, Mp.-Res., 14 Morton Place, Jersey City, N. J., is relieved from assignment 336th Military Police Company, and is assigned to the 302nd Military Police Battalion.

The following Air Reserve Corps Officers are relieved from their present assignment, attachment or attachment for training, and are attached for training to organizations as indicated. Not eligible for assignment, active duty or promotion:

302d Pursuit Squadron IV Army—First Lieut. Frank W. Taft, 16 Front Street, Binghamton, N. Y.

355th Balloon Company, Ghq.—Second Lieut. George H. Merritt, P. O. Box 233, Huntington, N. Y.

4524 Observation Squadron—Second Lieut. George E. Morson, 401 Clinton Avenue, Brooklyn.

477th Pursuit Squadron—Second Lieut. Frederick R. Shore, 25 Church Street.

First Lieut. Joseph C. Creuch, Ca.-Res., 979 Summit Avenue, having recently been promoted is assigned to the Second Coast Artillery District.

The following officers of the Officers' Reserve Corps are relieved from their present assignment, attachment or attachment for training, and are attached for training to organizations as indicated. Not eligible for assignment, active duty or promotion:

77th Division—First Lieut. Newton T. Saxi, Med.-Res., 232 East Seventy-second. First Lieut. Edwin F. Powell, Dant.-Res., 8,844-67th Street, Woodhaven, N. Y.

419th Airdrome Company—First Lieut. Beverley Benson, Air-Res., 380 Hawthorne Avenue, Yonkers, N. Y.

354th Observation Squadron—Second Lieut. Howard R. Bradshaw, Air-Res., 207 Pleasant Street, Ithaca, N. Y.

382d Service Squadron—First Lieut. John L. Clark, Air-Res., 280 Broadway.

347th Balloon Service—First Lieut. Harry C. Duraton, Air-Res., The Manlius School, Manlius, N. Y.

305th Balloon Company Second Lieut. John H. Mahan, Air-Res., 254 Swan Street, Dunkirk, N. Y.

398th Pursuit Squadron—Second Lieut. Bentley A. Merrick, Air-Res., 1 Jervis Road, Yonkers, N. Y.

402d Airdrome Company—Second Lieut. Charles R. O'Rourke, Air-Res., 611 North Aurora Street, Ithaca, N. Y.

Wills for Probate.

Manhattan.

BOGGS, ANNE G. (Dec. 3). Estate, more than $10,000. To Mrs. Helen M. Edwards, Scotland, friend, $25,000; Charles G. Dodge, West Point, N. Y., nephew, silverware; Eben St. Conner, Hotel Ste. Regis, brother, and Emilie Dodge, Mamaroneck, N. Y., niece, equal life estates in residue.

BROOKS, MARIE K. (Jan. 12). Estate, more than $10,000. To Marie J. Brooks and Noemi M. Raymond, daughters, equally.

DEUTSCHBERGER, SAMUEL (Jan. 18). Estate, more than $5,000. To Rose Deutschberger, 216 West Seventieth Street, widow.

FORDE, STANLEY H. (Jan. 23). Estate, not less than $25,000. To Edward D. Forde, Pittsburgh, brother, one-fifth; Edna F. Chahore, 4 East Ninety-fifth Street, niece, and Jessie L. Forde, Florence, Italy, sister, equal life estates in remainder.

FRIEDHEIM, MATHILDE (Feb. 2). Estate, more than $6,000. To Leopold Friedheim, 10 Park Terrace, husband.

GALLAHER, RAPHAEL E. (Feb. 10). Estate, more than $10,000. To William Poole, Wallingford, Conn., friend, $10,000; Lewis O. Brewster, Ellsabeth, N. J., friend, $10,000; Alice J. Williamson, 375 Park Avenue, and Ida L. Gallaher, sisters, equal life estates in residue, clergies, other relatives and friends, smaller amounts.

HASKEL, WILLIAM (Jan. 30). Estate, $7,500 personal. To Blanche B. Brown, friend, a certain piece of property, except $1,000 thereof to Bertha E. Grund, niece, George Leon Fuller, 1,773 First Avenue, New York City, executor.

JOHNSON, WILHELMINA L. (Feb. 4). Estate, $3,550 personal. To Ernst W. Johnson, husband, of 577 East 136th Street, executor.

McGUIRE, ANNIE M. (Nov. 3). Estate, $100 real and $4,000 personal. To Annie M. Neary, friend, 1,883 Wallace Avenue, a complete satisfaction of mortgage on certain property; household effects; certain personal property to Catherine E. Rush of 1,901 Wallace Avenue; certain jewelry to Annie T. Neary of 1,901 Wallace Avenue and Matilda V. Neary of 30 Maple Avenue, Westbury, L. I., executrix.

GROSS, CHARLES (Jan. 24). Estate, $10,000 real and $6,000 personal. To widow, Mary Gross, of 81 Elm Street, Long Island City; son, Ernest Gross, of 1,672 Maple Street, Fort Lee, N. J.; daughter, Jennie Willeyroic, of 2,714 Avenue D, and to son's granddaughter, Loretta Gross, of 1,672 Maple Street, Fort Lee, N. J., and son, George Gross, of 81 Elm Street, Long Island City, son, George C. Gross, executor.

HADLICH, CHARLES (Jan. 23). Estate, $5,000 real and $10,000 personal. To widow, Emma Hadlich, of 101-61 116th Street, Richmond Hill, executrix.

MOORE, JOHN W. (Jan. 24). Estate, $1,100 personal. To widow, Alice Moore, of 29-21 Ericson Street, East Elmhurst, executrix.

PROBST, MARGARET (Jan. 24). Estate, more than $10,000 real and more than $2,000 personal. To grandchildren, Christian Probst, of 86-27 122d Street, Richmond Hill, and Agnes Probst, of 86-27 Eighty-fourth Road, Jamaica. The Bank of Manhattan Company executor.

Westchester.

BROWNE, PATRICK H., Dobbs Ferry (March 2, 1928). Estate, more than $200. To widow, Mrs. Patience Browne, executrix.

BAILEY, EZRA B., Mount Vernon (Feb. 7). Estate, $1,000. To Dan J. A. Bailey of New York City, $500; Charles Bailey of New York City, $500; Annie Bailey of Katonah, $500; Lillie Beer of Holbrook, Mass., $500; Mary Bailey of Mount Vernon, life interest in residue, and contingent interests to Bill Bailey of Montclair, N. J., and Otto Boscham of Montclair, executor.

COLLIGAN, DELIA, Rye (Jan. 29). Estate more than $15,000. To the Church of Resurrection, Rye, $500; small bequests to friends; sister, Annie Cunningham of New York City; residue; Patrick O'Keefe of Rye, executor.

MAYER, HENRIETTA, Peekskill (Jan. 21). Estate, $4,000. To Sadie Nickerson, daughter, of Peekskill, $1,000; Lillian Van Wart, granddaughter of Peekskill, $500; Arthenia Nickerson, granddaughter, of Peekskill, $500; residue to Gertrude Weller, granddaughter, of Peekskill. Charles Weller, of Peekskill, executor.

Suffolk.

MILLER, MADISON J., Huntington (Dec. 9). Estate more than $3,900. To Mabel Y. E. Miller, widow, executrix.

CASE, DAVID, Bay Shore (Jan. 22). Estate more than $7,000. To Rose M. Case, widow, executrix.

VAN PELT, JOHN J., Patchogue (Feb. 4). Estate more than $10,000. To Ethel B. Van Pelt, widow, one-half outright and income from the other half during her lifetime or until she remarries. Upon her remarriage or death the principal of that one-half to Ethel I. Van Pelt, daughter. Widow, executrix.

MACY, GEORGE W., South Setauket (Jan. 23). Estate, $2,400. To Verna H. Tyler, Marian Lewis, Edwina Lewis and Clifford Lewis, $100 each; Thomas Hawkins, nephew, land and barn together with live stock, farming implements, &c., at Stony Brook; Mary Hawkins, sister, a mortgage and whatever interest the testator may have had in the estate of his brother, William Macy; residue to Edwina T. Smith and Clifford Lewis. Flora T. Smith, executrix.

FAHY, RUTH M., Bridgehampton (Sept. 16, 1927). Estate about $5,350. To sister, Lucille, stock owned in the Bridgehampton National Bank; residue to Cecelia T. Fahy, mother, executrix.

TUTTLE, CHARLES B., Eastport. Estate more than $10,000. To Mary A. Ashcraft, daughter, equal undivided one-half of real estate; other one-half to Walter L. Ashcraft, son-in-law, on condition the latter pays Orpha M. Jones, another daughter, $6,000 within six months of the testator's death; residue to be equally divided between the two daughters. Riley P. Howell of East Moriches, executor.

NUBEL, HERMAN, Islip (Jan. 18). Estate, more than $12,000. To Johanna Nubel, widow, one-third outright, she is to receive the income from the other one-third during her lifetime and at her death the principal is to be equally divided among Herbert R., Lulu Nubel and Julius Nubel, sons, and Edna D. Nubel, daughter; widow, executrix.

JEVONS, ISABEL, Halesite (Jan. 30). Estate, more than $10,000. To Ferdinand T. R. Jevons, son, personal effects; Thomas Jevons, son, household furniture, at 105 West Fifty-sixth Street, New York City; Margaret Jevons, daughter, personal effects; pieces of furniture, all jewelry and the life use of the tenstatrix's home, The Drift, at Halesite; at her death the property is bequeathed to the two sons. Residue to the two sons and the daughter in equal shares. Sons, executors.

CONLON, Annie M. Bay Shore (Jan. 15). To Julius Conlon and Rose Conlon, friends, sisters, of Bay Shore, $800 each; Mary L. Creedon, Rosea Creedon and Katherine C. Summers, nieces, of Bay Shore, $500 each; Working Boys Home of Newton Highlands, Mass., $200 for masses; the Church of the Most Holy Redeemer of 173 East Third Street, New York City, $200 for masses; the pastor of the Catholic Church Greenfield, Mass., the Rev. James Moylan of East Douglas, Mass., and the Rev. Edward J. Donovan of Great Neck, L. I., $200 for masses; residue to be equally divided among the two sisters and the three nieces. Sisters, executrices.

NIEUWENHUISE, FRANZ, West Sayville (Feb. 7). Estate, more than $3,500. To Laura J. Nieuwenhuise, widow, $5; residue to be equally divided among children, Adriana Harrineck, Yarna Dearino and John Nieuwenhuise, Adriana Nieuwenhuise executrix.

New Jersey.

HUDSON COUNTY.

DRAWERT, RUDOLPH, Jersey City (Feb. 2). To St. Francis Hospital, Jersey City, $500; Flower Hill Cemetery, $500 for care of plot; children of aunt, Margaret Scharnowski of Barchewgut of Krakau Neidenburg, East Prussia, Germany, and children of uncle, Leopold Wawrzinsky, of Provence of Holland, East Prussia, Germany, $1,000, to be divided between them; residue to sister, Elsie Friedman, 351 Seventh Street, Jersey City. Carl G. A. Schumann, 283 Central Avenue, Jersey City, executor.

FLAGG, WILLIAM H., Bayonne (Feb. 7). To widow, Emma Flagg, 28 East Thirty-second Street, Bayonne, executrix.

HUDSON or HOWORTH, MARY, Jersey City (Feb. 2). To husband, Joseph Hudson, 213 Reservoir Avenue, Jersey City, $1; Alice Connelly, Joseph Beyer and Julia Connelly, each $100; residue to sister, Barbara Harms, and nephew, Wilbert Harms, of 157 Lexington Avenue, Jersey City, nephew, executor.

Letters of Administration.

Granted by Surrogate James F. Norton on these estates

BAKER, JOSIE, of New York (July 29, 1921). To husband, William F. Baker, 971 Park Avenue, Union City, with bond of $1,500.

BARNABA, NICHOLAS, of North Bergen (July 23, 1928). To daughter, Vera Cavanagh, 548 West Sixth Street, Bayonne, with bond of $1,000.

CARRUTHERS, CAMPBELL, of Kearny (Nov. 18, 1916). To mother, Ella M. Carruthers, 54 Columbia Avenue, Kearny, with bond of $3,000.

CAHILL, PATRICK F., of Weehawken (Nov. 13). To widow, Catharina Cahill, 600 Seventeenth Street, Union City, to bring suit.

GRAY, ALLEN F., of Jersey City (Nov. 20). To widow, Edna Gray, 93 Jewett Avenue, Jersey City, with bond of $5,000.

GAUGHRAN, WILLIAM G., of Jersey City (Feb. 6). To mother, Kate Gaughran, 360 Grove Street, Jersey City, with bond of $1,000.

GILL, JOHN F., of Jersey City (Jan. 24). To widow, Jane Gill, 38 St. Pauls Avenue, Jersey City, no bond.

HARRIS, SOPHIE, of Union City (Feb. 5). To husband, John C. Harris, 317 Third Street, Union City, with bond of $8,000.

HAMMOND, GEORGE H., of Jersey City (Jan. 17). To widow, Cora Hammond, 63 Belmont Avenue, Jersey City, no bond.

JAGIELLO, STANISLAW, of Jersey City (Sept. 27). To brother, Joseph Jagiello, 18 Pollack Avenue, Jersey City, with bond of $1,000.

MULLIGAN, MARY, of Jersey City (Nov. 28, 1926). To husband, Daniel Mulligan, 22 Cottage Street, Jersey City, with bond of $500.

ROACH, EDWARD F., of Jersey City (Jan. 19.) To brother, James A. Roach, 33 Franklin Street, Jersey City, with bond of $2,600.

TUCKER, ELLEN, of Jersey City (Jan. 28). To daughter, Margaret Tucker, 202 Thirteenth Street, Jersey City, with bond of $800.

ESSEX COUNTY.

BARRETT, JESSIE E., East Orange (Jan. 29). To children, George S., Raymond F. and Marshall A. Barrett, executors, and Elisabeth Birkenmeier, residue.

BURRELL, WILLIAM H., East Orange (Feb. 2). To daughter, Katherine C. Burrell, executrix, household and personal effects and one-half residue; Arthur S. Burrell, brother, $100; sister, Kate L. Burrell, one-half residue.

CONNOLLY, PATRICK J., Newark (Feb. 7). To children, income from estate. Daughter, Katherine, executrix.

HIGGINS IDA COLE, Bloomfield (Jan. 28). To relatives and friends: furniture, jewelry and personal effects; Colonel Lowney Chapter D. A. R., Millburn, N. J., antiques and income from $2,000, to be used to maintenance of "Fleming Castle, Flemington, N. J.;" cash bequests to relatives; Mary D. Chittenden and Jane B. Young, income from residue. Herbert L. Stone, executor.

JOHNSTON, WILLIAM L., Newark (Feb. 10). To son, William G. Johnston, watch and chain; wife, Helen Keys Johnston, executrix, income from $5,000 and residue.

McNAIR, EDWARD N., Newark (Feb. 3). To wife, Minnie Clair, mother-in-law Frederick V. Rodrigo, executor.

SMEDLEY, JOHN, Newark (Feb. 2). To son, Charlie Smedley, executor, and his daughters, Doris and Beatrice, residue.

SMITH, PATRICK F., Belleville (Jan. 8). To wife, Martha Smith, house and land in Belleville; son, Peter A. Smith, $500; residue, support of wife. Sons, Harry A., Peter J. and James H. Smith, executors.

WOOD, ARTHUR J., East Orange (Nov. 9, 1928). To wife, Lena C. Wood, executrix.

Estates Appraised.

Manhattan.

BATT, CHARLES P. (Feb. 19, 1928). Gross assets, $298,569; net, $267,957. To Edith C. Batt, property and all assets, in trust. Outstanding holding, $273,862 in stocks and bonds.

CASEY, JOHN J. (Aug. 16, 1928). Gross assets, $13,930; net, $12,684. To Nora C. Casey, widow, $4,100; Mary B. Casey, daughter, $1,854; four other children, $1,171 each; three grandchildren, $390 each. Assets, all in personalty.

EMMERICH, WALTER (Nov. 23, 1927). Gross assets, $485,293; net, $471,200. To Cecelia J. Emmerich, widow, life estate in $402,700 and $48,500; Federation for the Support of Jewish Philanthropic Societies, $3,000; Paula Gutman, sister, $5,000; Edward McDowell Association and Musician's Foundation, Inc., $1,000 each; three nephews and a niece, $2,000 each; residue, $2,800. Assets, realty, $48,500; personalty, $436,500. Outstanding holding, $285,003 in mortgages, notes and accounts.

HENNES, SAMUEL J. (Nov. 19, 1927). Gross assets, $7,612; net, $4,832. To Florence Menke, widow. Assets, all in personalty.

ROBINSON, ABRAM (Oct. 21, 1928). Gross assets, $124,702; net, $110,681. To Ira B. Robinson, brother, $72,340; Rebecca R. Shane, sister, $32,340; nephew and five nieces, $2,000 each. Assets, all in personalty. Outstanding holding, $86,624 in cash.

RODGERS, BERTHA T. (June 2, 1928). Gross assets, $80,300; net, $74,998. To Edmund Rodgers, son, $10,000; three grandchildren, $5,000 each; Alvina B. Steeg, daughter, $49,998. Assets, all in personalty. Outstanding holding, $48,953 in stocks and bonds.

SCHAEFER, GEORGE G. (Jan. 16, 1927). Gross assets, $771,015; net, $702,174. To Anna Schaefer, widow, life estate in $528,940; personalty, $25,029. To Bennie Lutheran Inner Mission Society of Evangelist Church, $5,000; Woodlawn Cemetery, $4,000; Lenox Hill Hospital and Waterbury Orphan Farm School, $2,500 each; four cousins and two friends, $1,000 each; three friends, $500 each; Elsa Mohr, daughter, $76,786; Marguerite S. Orth, daughter, $92,286; Anna S. Knollhoff, granddaughter, life estate in $76,786 and in balance. Assets, realty, $60,000; personalty, $711,015. Outstanding holding, $687,873 in stocks and bonds.

SCOTT, WINFIELD (Jan. 9, 1921). Gross assets, $145,131; net, $134,592. To Fannie R. Scott, widow. Assets, realty; personalty, $135,131; outstanding holding, $130,650 in stocks and bonds.

SMITH, WILLIAM H. (July 15, 1922). Gross assets, $5,443; net, $4,427. To Katherine Smith, widow. Assets, realty, $5,260; personalty, $183.

Kings.

BOUGHTON, MARTHA E. (May 18, 1928). Gross assets, $10,107; net, $8,635. To Willis Boughton, husband, $5,250; others, small amounts. Assets, cash, $6,007; mortgages, notes and accounts, $3,500.

KELLER, HENRIETTA (July 9, 1927). Gross assets, $19,850; net, $17,601. To George E. Lund, friend, $12,451; Charlotte Ayer, niece, $3,184; William Sterling, grandnephew, $532; Walter Clute, nephew, $122; Florence A. Rice, grandniece, $528; Gussie Smith, niece, life interest in $1,000; Gladys Ayer

SHIP AGREEMENTS APPROVED BY BOARD

One by Coast Ships Provides for Quarterly Division of Pool Profits and Higher Premium.

GULF CARRIERS BAR REBATE

Other Compacts Cover Cuba-Pacific Coast and Porto Rico-France Transshipments.

Special to The New York Times.

WASHINGTON, Feb. 19.—The Shipping Board today approved a modification of an agreement by carriers operating in the intercoastal trade providing for three changes in an agreement filed on May 24, 1927. The modifications are intended to achieve the following:

"Distribute the pooled freight earnings of the lines each three months instead of semiannually as at present provided.

"Provide for membership in the conference of carriers not desiring to participate in the pooling arrangement included in the agreement.

"Increase the service premium when the average freight rate of the 'A' lines in any one month is $16.50 or more per ton. Under the existing agreement the service premium of the 'A' lines is $4 per ton regardless of the average freight rate per ton computed semiannually, the balance to be contributed to the pool which is participated in by two other groups of lines designated as 'B' and 'C' lines.

"The proposed modification provides for monthly computation of average freight rates of the 'A' lines and increases the service premium to $4.51 when the average rate is $16.50 to $16.51 per ton with an increase of 1 cent in the premium for each 1 cent increase in rate up to $17 per ton.

"Beginning with $17 the service premium is to be 20 per cent of the average rate, subject to a minimum contribution to the pool of $12 per ton."

Other Agreements Approved.

Other agreements approved today were:

Bull Insular Line, Inc., with America France Line:

Through billing arrangement covering shipments of general cargo from Havre to San Juan and other Porto Rican ports, apportioning the through rates, which are based on direct line rates, three-sevenths to America France and four-sevenths to Bull Insular, latter to absorb cost of transshipment at New York City.

Luckenbach Steamship Company, Inc., with Cuyamel Fruit Company, Munson Line, Standard Fruit and Steamship Company, and United Fruit Company:

Covers through movement of shipments from United States Pacific Coast ports to Cuba, transshipment at New Orleans. This agreement is to supersede agreement between the same parties approved by the board on October 2.

A second compact among the same lines covers through movement of shipments from United States Pacific Coast ports to Colombia, Costa Rica, Jamaica and Mexico, transshipment New Orleans. This agreement is to supersede a previous agreement between the same parties approved by the board on Sept. 25.

Compact on Gulf Shipping.

The board also approved an agreement among carriers operating from Gulf ports to Pacific Coast ports of the United States and Canada and from Gulf ports to Alaska to maintain freight rates and other charges in accordance with rates, divisions, charges and rules and regulations adopted by the conference. Unjust discrimination against, or discounts, payments, rebates or returns to shippers or receivers of cargo and payment of brokerage are prohibited.

Any proposal in respect to conference action not favorably acted upon within fifteen days by the conference may be submitted by the proponents thereof to the executive officers of the other members. If not approved by them within fifteen days, the proponent may put such proposal into effect upon forty-five days' written notice.

Breaches of the agreement will subject offending carrier to payment of liquidated damages in the sum of four times the amount of freight moneys or other compensation which the party committing the breach should have charged and collected. Any member may withdraw upon four months' written notice. Provision is also made for meeting with other approved conferences for discussing and agreeing upon matters of mutual interest, but no such agreement is to become effective until approved by the board.

TO AID AMERICAN YARDS.

Committee Meets Tomorrow to Study Building of Our Ships Abroad.

A committee of shipping men, appointed by the national marine conference, recently held in Washington under the auspices of the United States Shipping Board, will study the problem of American ships built in foreign yards, while American yards remain idle, at a meeting tomorrow in Washington. H. B. Walker, president of the American Steamship Owners' Association, chairman of the committee, went to Washington Monday to arrange for the meeting.

The problem is associated with that of differential of costs in American and foreign yards which is being studied by another committee. The groups will meet jointly at a date to be fixed after their preliminary meetings and draft a set of proposals expected to include government aid to Americans yards and terms of preferment in the granting of government mail carrying contracts to ship owners who favor American yards.

Mr. Walker announced the personnel of his committee yesterday as follows: Admiral Hutch I. Cone, Colonel A. B. Barber, Gale H. Carter, C. D. Mallory, Ernest M. Bull, Malcolm M. Stewart, John M. Franklin, George Plant, Captain Charles A. McAllister, James A. Farrell Jr., Edwin H. Duff and H. G. Smith.

Tennessee Incident Set Right.

NASHVILLE, Tenn., Feb. 19 (AP).—In an account of a threatened personal encounter in the Tennessee Legislature Feb. 15, it was erroneously stated that Senator A. H. Wiggs advanced upon Senator John Brown with a closed pocket knife in his hand after an exchange of words. The facts are that Senator Brown held the knife. The men were halted before an encounter occured. The Associated Press is glad to make this correction.

COURT RULES IN FAVOR OF UNIVERSAL FINANCE

Corporation Authorized to Recover Assets and Resume Loan Business in Newark.

Vice Chancellor Church in Newark yesterday dismissed a bill of complaint filed against the Universal Finance Corporation, ordered the company's receiver to return all its assets and permitted it to resume its small loan business at Broad and Market Streets, Newark. However, he admonished the preferred stockholders' committee "to keep a careful watch" on its affairs and told it that if, in its opinion, the company was proceeding in any way contrary to law, it should "report promptly to me."

On Jan. 4, Merritt Lane was appointed receiver on application of Herbert L. Ellins, representing a holder of 200 shares of preferred stock of Universal Finance. Previously, on Dec. 27, raids had been made on the offices of that concern and of the Financial Investment Corporation, which was selling Universal stock by radio.

On Feb. 2 Mr. Lane reported to the court that, although Universal had never made a profit in its small loan business, its affairs had been conducted honestly. Its only profits, he said, had come "from the difference between the par of the stock and the amount received by the corporation upon its sale and the excess price at which the corporation sold securities purchased by it over the price paid by it." He added that in his opinion the public had been deceived, but that he believed the company had "turned the corner and may be expected now to make and continue to make a profit." He recommended that the stockholders be permitted to decide whether they wanted to hold their Universal stock or rescind their purchases. The court authorized this. On last Thursday Mr. Lane reported that holders of 10,000 shares had voted for liquidation, while owners of 13,000 favored continuing the business, and holders of 25,000 shares had expressed no preference, which was interpreted as consent to operation.

QUITS LUMBER CONFERENCE

Fourth Line Announces Withdrawal at San Francisco.

Special to The New York Times.

SAN FRANCISCO, Feb. 19.—The Quaker Line has served notice of withdrawal from the Intercoastal Lumber Conference in ninety days.

The Luckenbach Line, Nelson Company and the Williams Line filed notices of withdrawal last week. The only lines now left in the conference are the Arrow Line, McCormick Steamship Company, Transmarine Lines and the American-Hawaiian.

The four-masted bark William Dollar, owned by the Robert Dollar Company, which has been laid up at Seattle since 1922, has been sold to Japanese interests as a lumber carrier.

The steamer President Johnson, latest addition to the Dollar fleet, arrived here this afternoon from New York with 110 passengers and a capacity cargo.

LAKE COAL CASE ARGUED.

Supreme Court Allows Each Side Three Hours to Present Case.

WASHINGTON, Feb. 19 (AP).—The lake cargo coal cases, involving the authority of the Interstate Commerce Commission to prohibit reduced rates by Southern railroads on coal to lake ports, were under argument today in the Supreme Court.

Recognizing the importance of the controversy, the court granted each side three hours, or three times as long as that allowed under the rules.

The attention of the court today was occupied by those bringing the appeal which seeks to set aside an order by a three-judge statutory court at Charleston, W. Va., prohibiting the Interstate Commerce Commission from requiring Southern railroads hauling coal from Southern coal fields to lake ports to cancel proposed reductions in their rates.

BUYS DELMONICO HOTEL.

International Germanic Trust Acquires Park Avenue Structure.

On a bid of $682,000 over prior liens of $4,050,000, the International Germanic Trust Company and others, plaintiffs in foreclosure proceedings, acquired at auction yesterday the thirty-one-story Delmonico apartment hotel at the northwest corner of Park Avenue and Fifty-ninth Street. Henry Brady was the auctioneer.

The trust company had obtained a mortgage judgment of $649,529 and interest against the 502 Park Avenue Corporation and others. David J. Robenstein is head of the defendant corporation, which erected the structure as the Cromwell Arms. Originally it was leased to James H. R. Cromwell, son of Mrs. Edward J. Stotesbury. About a year ago Delmonico Hotel, Inc., Theodore Roth, president, acquired from the builders a new lease for twenty-one years, with option to buy the structure at $5,700,000.

Leases West Side Dwelling.

The Haggerty estate has leased for a long term the four-story and basement dwelling at 56 West Seventy-sixth Street to John and Julia Simpson, who will alter the structure and occupy, according to the Raymond P. Quinn Company, the broker.

Operator Acquires Harlem Flats.

Jacob Goodman purchased from the Ro-Wil Realty Corporation the two five-story apartment houses at 2,208-2,210 Seventh Avenue, between 130th and 131st Street. The plot is 50 by 75 feet, and the sale was arranged by the Dickens Realty Company, as broker.

Brooklyn Plots Sold.

Albon Builders, Inc., has sold a plot 80 by 110 feet on the east side of Ocean Avenue, between Avenues N and O, Brooklyn, through R. S. Fisher, Inc. Gamma Properties, Inc., sold to Nathan Harris 1,493 to 1,503 Myrtle Avenue, a two-story and store building. Samuel Brodie was the broker.

Movements of Naval Vessels.

Special to The New York Times.

WASHINGTON, Feb. 19.—Movements of vessels follow, all dates Feb. 18, unless specified:

At Iloilo, Bittern, Rizal.

At Marivales Area, Beaver, S-30, 31, 32, 33, 34, 35.

Gulf of Panay to Iloilo, Feb. 19, Finch, Hart.

Balboa to Panama Bay Area, Maury, O-6, 9, 10.

Avocet, Pollce Bay to Port Cares, Feb. 19.

Barry, New York to sea, Feb. 19.

Brazos, at Port Arthur.

Galveston, at Bluefields, Feb. 19.

Kewaydin, at Dahlgren, Feb. 19.

Mallard, at Key West, Feb. 19.

New York, San Francisco to San Pedro.

Pinta, Mare Island to San Pedro, Feb. 19.

Pittsburgh at Dumanquilas Bay.

R-2, 7, Pearl Harbor to sea.

S-46, at Hampton Roads, Feb. 19.

Sandpiper, at Colon.

Sirius, at Corinto, Feb. 19.

S-4, at Key West, Feb. 19.

V-3, San Diego to sea.

Wood, at Annapolis, Feb. 19.

Wright, Balboa to Colon, Feb. 19.

SHIPPING AND MAILS

Continued from Preceding Page.

Panama Canal

PASSED—BOUND EAST. Steamer.	From.	Date.	PASSED—BOUND WEST. Steamer.	For.	Date.
VIRGINIA	S. Francisco	Feb. 19	CID	Manta	Feb. 18
EQUADOR	S. Francisco	Feb. 18	EL SALVADOR	S. Francisco	Feb. 16
STEEL TRADER	Manila	Feb. 16	TEXAN	S. Francisco	Feb. 18
WILLINGLO	Seattle	Feb. 18			

Transpacific Mails

The connecting mails close at the General Postoffice and City Hall Postoffice Station, New York, at 7 P. M. daily (Sundays and holidays 4 P. M.), on the dates shown below:

Japan, Korea and Siberia, via San Pedro	LA PLATA MARU	Feb. 20
New Zealand. Specially addressed only. Mail closes 9:30 A. M., from New York	PORT CURTIS	Feb. 21
Japan, Korea, Hongkong, Philippines. Specially addressed only. Parcel post for Japan, via Portland	TEXAS	Feb. 22
Japan, Korea and Siberia. Specially addressed only, via Seattle	ARABIA MARU	Feb. 22
Japan, Korea and Siberia, via San Francisco	TENYO MARU	Feb. 22
Hawaii, Alsn parcel post, via San Francisco	MAUI	Feb. 22
Netherlands East Indies. Specially addressed ordinary mail only. Mail closes 9 A. M., from New York	KNIGHT COMPA'N	Feb. 23
Netherlands East Indies, Straits Settlements, Labuan, Sarawak, Brunei, North Borneo and Malay States. Also parcel post, via San Pedro	MODJOKERTO	Feb. 25
Hawaii, Japan, Korea, China, Hongkong, Siam, Siberia, French Indochina, Netherlands East Indies, Straits Settlements, Brunei, Malay States, North Borneo, Labuan, Sarawak and Philippines. Parcel post for Hawaii, Japan, Korea, China, Hongkong, Siam and French Indochina. Regular mails for New Zealand, Australia and parcel post for Fiji Islands, for dispatch at Honlolu, via San Francisco	PRES. GRANT	Feb. 26
New Zealand. Specially addressed only. Also parcel post, via San Pedro	GOLDEN CLOUD	Feb. 26
Netherlands East Indies. Specially addressed ordinary mail only. Mail closes 9 A. M., from New York	BLIJDENDIJK	Feb. 28
Fiji Islands, New Zealand, Australia and specially addressed for Hawaii, via Victoria	NIAGARA	Mar. 1
Hawaii, Samoan Islands, Fiji Islands, Australia and New Zealand. Also parcel post, via San Francisco	SIERRA	Mar. 9

*Registered articles may be mailed up to 8 P. M. at the General Postoffice and City Hall Station. For mails scheduled to close on Sundays, registered articles must be mailed not later than midnight Saturday.

AIR MAIL INFORMATION

The rate of postage on matter carried by airplane on air routes in the United States and Canada, regardless of distance, is 5 cents for the first ounce and 10 cents for each additional ounce or fraction thereof. Such postage includes transportation to and from the air mail routes. Air mail matter for Mexico will be dispatched from this country by air and in Mexico by air route from Nuevo Laredo, Mexico. Air mail may be placed in any mail box, but the hours of collection at ordinary mail boxes vary.
(Mail for points not on air routes is forwarded by mail trains from nearest air mail station.)

Services To and From New York

(Hours are given in Standard Time.)

TRANSCONTINENTAL.

New York daily closing time 10 A. M. from General Postoffice and 9 A. M. to 10:10 A. M. at air mail letter boxes.
(Eastern Time.)

Westbound. Read Down.		Eastbound. Read Up.
*11:00 A.M. lv.	New York City, ar.	7:00 P.M.
12:15 P.M. lv.	Hadley Fld., N.J. ar.	4:45 P.M.
4:20 P.M. ar.	Cleveland lv.	12:15 P.M.
4:35 P.M. lv.	Cleveland ar.	12:00 M.
5:20 P.M. lv.	Toledo lv.	10:50 A.M.
(Central Time.)		
7:00 P.M. ar.	Chicago lv.	8:00 A.M.
9:40 P.M. lv.	Iowa City,	
	Des Moines lv.	1:30 A.M.
12:20 A.M. ar.	Omaha lv.	12:50 A.M.
2:50 A.M. ar.	North Platte,	
(Mountain Time.)		
4:30 A.M. ar.	Cheyenne lv.	7:30 P.M.
7:05 A.M. lv.	Rk. Spgs., Wyo.	
(Pacific Time.)		
9:00 A.M. ar.	Salt Lake City lv.	2:00 P.M.
11:15 A.M. lv.	Elko, Nev. lv.	11:00 A.M.
1:30 P.M. ar.	Reno, Nev. lv.	9:00 A.M.
2:45 P.M. lv.	Sacramento lv.	7:45 A.M.
4:30 P.M. ar.	San Francisco lv.	*7:00 A.M.

ALBANY—CLEVELAND.

(Eastern Time.)

‡‡10:10 A.M. lv.	Albany ar.	6:15 P.M.
10:25 A.M. lv.	Schenectady lv.	6:05 P.M.
11:20 A.M. lv.	Utica lv.	5:15 P.M.
11:50 A.M. lv.	Syracuse lv.	4:35 P.M.
12:55 P.M. lv.	Rochester lv.	3:40 P.M.
1:55 P.M. lv.	Buffalo lv.	2:50 P.M.
4:15 P.M. ar.	Cleveland lv.	‡‡3:20 P.M.

SALT LAKE CITY—LOS ANGELES.

(Pacific Time.)

*9:10 A.M. lv.	Salt Lake City ar.	3:20 P.M.
2:25 P.M. lv.	Las Vegas, Nev. lv.	10:40 A.M.
5:25 P.M. ar.	Los Angeles, Cal. lv.	*7:35 A.M.

SALT LAKE CITY—PASCO.

(Pacific Time.)

*9:45 A.M. lv.	Salt Lake City ar.	12:50 P.M.
1:15 P.M. lv.	Boise, Idaho lv.	9:20 A.M.
4:35 P.M. ar.	Pasco, Wash. lv.	*6:00 A.M.

SALT LAKE CITY—GREAT FALLS.

(Mountain Time.)

*10:20 A.M. lv.	Salt Lake City ar.	2:25 P.M.
10:50 A.M. lv.	Ogden lv.	2:05 P.M.
12:40 P.M. lv.	Pocatello lv.	12:45 P.M.
3:00 P.M. lv.	Butte lv.	10:10 A.M.
3:45 P.M. lv.	Helena lv.	9:25 A.M.
4:30 P.M. ar.	Great Falls lv.	*8:30 A.M.

CHEYENNE—PUEBLO.

(Mountain Time.)

*5:00 A.M. lv.	Cheyenne ar.	7:00 P.M.
6:20 A.M. lv.	Denver lv.	5:40 P.M.
7:10 A.M. lv.	Col. Springs lv.	4:50 P.M.
7:45 A.M. ar.	Pueblo, Col. lv.	*4:15 P.M.

CHICAGO—DALLAS.

(Central Time.)

*8:00 P.M. lv.	Chicago ar.	5:40 A.M.
9:50 P.M. lv.	Moline lv.	4:20 A.M.
1:10 A.M. lv.	Kansas City lv.	1:10 A.M.
3:15 A.M. lv.	Wichita lv.	11:10 P.M.
4:10 A.M. lv.	Ponca City lv.	10:20 P.M.
5:20 A.M. ar.	Tulsa lv.	9:00 P.M.
6:25 A.M. lv.	Okla. City lv.	8:00 P.M.
7:35 A.M. lv.	Fort Worth lv.	7:30 P.M.
8:00 A.M. ar.	Dallas lv.	*7:00 P.M.

DALLAS—GALVESTON.

(Central Time.)

*7:45 A.M. lv.	Dallas ar.	7:35 P.M.
8:15 A.M. lv.	Fort Worth lv.	7:15 P.M.
9:20 A.M. lv.	Waco lv.	6:15 P.M.
10:50 A.M. lv.	Houston lv.	4:45 P.M.
11:30 A.M. ar.	Galveston lv.	*4:00 P.M.

DALLAS—MEXICO CITY.

(Central Time.)

*7:45 A.M. lv.	Dallas ar.	7:37 P.M.
8:15 A.M. lv.	Fort Worth lv.	7:15 P.M.
9:20 A.M. lv.	Waco lv.	6:15 P.M.
10:25 A.M. lv.	Austin lv.	5:10 P.M.
11:20 A.M. lv.	San Antonio lv.	4:15 P.M.
12:55 P.M. ar.	Laredo, Tex. lv.	*2:35 P.M.
*8:30 A.M. lv.	N. Laredo, Mex. ar.	6:25 P.M.
10:25 A.M. lv.	Monterey lv.	4:40 P.M.
11:25 A.M. lv.	Saltillo lv.	3:45 P.M.
2:30 P.M. lv.	S. Luis Potosi lv.	12:45 P.M.
4:20 P.M. lv.	Queretaro lv.	11:00 A.M.
5:40 P.M. ar.	Mexico City lv.	*9:15 A.M.

MONTREAL.

New York closing time is 4:30 A. M. at the General Postoffice and 11:10 P. M. to 11:40 P. M. at the air mail letter boxes. The southbound air mail is forwarded by train from Albany, reaching New York at 6:50 P. M.
(Eastern Time.)

Northbound. Read Down		Southbound. Read Up.
‡‡5:25 A.M. lv.	New York City,	
7:00 A.M. lv.	Hadley Fld., N.J. ar.	‡4:15 P.M.
8:30 A.M. ar.	Albany lv.	‡‡2:45 P.M.
8:45 A.M. lv.	Albany ar.	2:30 P.M.
11:15 A.M. ar.	Montreal lv.	‡‡12:00 M.

CHICAGO AND WEST.

New York daily closing time 6:30 P. M. at General Postoffice and Hudson Terminal Station and 5:10 P. M. to 6:10 P. M. at the air mail letter boxes. Except Sundays and holidays, when mail closes 3:30 P. M. at Hudson Terminal Station.
(Eastern Time.)

Read Down.		Read Up.
*8:00 P.M. lv.	New York City, ar.	6:55 A.M.
9:35 P.M. lv.	Hadley Fld., N.J. ar.	4:45 A.M.
2:15 A.M. ar.	Cleveland lv.	12:15 A.M.
2:30 A.M. lv.	Cleveland ar.	12:00 P.M.
3:20 A.M. ar.	Toledo lv.	10:50 P.M.
‡‡5:30 A.M. ar.	Detroit lv.	‡‡10:05 P.M.
(Central Time.)		
5:15 A.M. ar.	Chicago lv.	*8:00 P.M.

*Daily, †Daily except Sunday and holidays, ‡Daily except Sunday, Monday, holidays and day after holidays. **Daily except Saturday, Sunday, holidays and day after holidays. *‡Flying conditions at the present time require a layover at the border. ††Daily except Monday and day after holidays. *‡Daily except Sunday and holidays. ‡‡No mail carried on southbound trip.

Forecast of Flying Weather on Preceding Page.

CHICAGO—LINCOLN.

‡‡5:45 P.M. lv.	Chicago ar.	7:30 P.M.
8:00 A.M. lv.	Cedar Rapids lv.	5:30 P.M.
9:00 A.M. lv.	Des Moines lv.	4:30 P.M.
10:15 A.M. lv.	Omaha lv.	3:15 P.M.
10:45 A.M. ar.	Lincoln, Neb. lv.	*2:45 P.M.

CHICAGO—ST. LOUIS.

*5:30 A.M. lv.	Chicago ar.	7:30 P.M.
7:25 A.M. lv.	Peoria lv.	6:10 P.M.
8:15 A.M. lv.	Springfield, Ill. lv.	5:20 P.M.
9:15 A.M. ar.	St. Louis lv.	*4:15 P.M.

CHICAGO—ATLANTA.

(Central Time.)

*9:00 A.M. lv.	Chicago ar.	4:30 P.M.
10:20 A.M. lv.	Champaign lv.	2:55 P.M.
11:05 A.M. lv.	Terre Haute lv.	2:20 P.M.
12:08 P.M. lv.	Evansville lv.	1:20 P.M.
10:30 A.M. lv.	St. Louis ar.	3:00 P.M.
12:08 P.M. ar.	Evansville lv.	1:10 P.M.
12:20 P.M. lv.	Evansville ar.	1:00 P.M.
1:50 P.M. lv.	Nashville lv.	11:35 A.M.
3:15 P.M. lv.	Chattanooga lv.	10:30 A.M.
4:30 P.M. ar.	Atlanta lv.	*9:25 A.M.

CHICAGO—CINCINNATI.

(Central Time.)

*6:00 A.M. lv.	Chicago ar.	5:45 P.M.
7:55 A.M. lv.	Indianapolis lv.	4:00 P.M.
9:00 A.M. ar.	Cincinnati lv.	*2:45 P.M.

CHICAGO—BAY CITY.

(Eastern Time.)

*3:50 P.M. lv.	Bay City ar.	12:05 P.M.
4:00 P.M. lv.	Saginaw lv.	11:55 A.M.
4:30 P.M. lv.	Flint lv.	11:25 A.M.
5:10 P.M. lv.	Lansing lv.	10:40 A.M.
(Central Time.)		
5:00 P.M. ar.	Kalamazoo lv.	8:55 A.M.
(Eastern Time.)		
3:45 P.M. lv.	Pontiac ar.	12:00 A.M.
4:05 P.M. lv.	Detroit ar.	11:40 A.M.
4:30 P.M. lv.	Ann Arbor lv.	11:15 A.M.
5:10 P.M. lv.	Jackson lv.	10:45 A.M.
5:40 P.M. lv.	Battle Creek lv.	10:15 A.M.
(Central Time.)		
5:05 P.M. ar.	Kalamazoo lv.	8:55 A.M.
4:05 P.M. lv.	Muskegon ar.	9:55 A.M.
4:25 P.M. lv.	Grand Rapids lv.	9:35 A.M.
5:00 P.M. ar.	Kalamazoo lv.	8:55 A.M.
5:05 P.M. lv.	Kalamazoo ar.	8:50 A.M.
6:25 P.M. lv.	South Bend lv.	8:10 A.M.
6:30 P.M. lv.	La Porte lv.	8:00 A.M.
7:20 P.M. ar.	Chicago lv.	*7:15 A.M.

CHICAGO—MINNEAPOLIS.

(Central Time.)

*5:50 A.M. lv.	Chicago ar.	7:30 P.M.
8:40 A.M. lv.	Milwaukee lv.	6:35 P.M.
9:40 A.M. ar.	Milwaukee lv.	5:10 P.M.
8:10 A.M. lv.	Fond du Lac lv.	4:35 P.M.
8:25 A.M. lv.	Oshkosh lv.	4:20 P.M.
8:40 A.M. lv.	Appleton lv.	4:05 P.M.
9:00 A.M. ar.	Green Bay lv.	3:45 P.M.
8:50 A.M. lv.	Milwaukee ar.	6:25 P.M.
7:40 A.M. lv.	Madison, Wis. lv.	5:30 P.M.
9:20 A.M. lv.	La Crosse lv.	4:00 P.M.
11:30 A.M. lv.	St. Paul lv.	1:40 P.M.
11:40 A.M. ar.	Minneapolis lv.	*2:30 P.M.

CHICAGO—KANSAS CITY.

(Central Time.)

7:30 A.M. lv.	Chicago ar.	7:30 P.M.
9:30 A.M. lv.	Moline lv.	5:30 P.M.
12:30 P.M. lv.	St. Joseph lv.	2:40 P.M.
1:00 P.M. ar.	Kansas City lv.	*2:05 P.M.

CLEVELAND—LOUISVILLE.

(Eastern Time.)

Southbound. Read Down		Northbound. Read Up.
*2:45 A.M. lv.	Cleveland ar.	11:30 P.M.
3:20 A.M. lv.	Akron lv.	11:05 P.M.
4:40 A.M. lv.	Columbus lv.	9:45 P.M.
5:25 A.M. lv.	Dayton lv.	9:00 P.M.
6:05 A.M. lv.	Cincinnati lv.	8:20 P.M.
7:15 A.M. ar.	Louisville lv.	*7:00 P.M.

ATLANTA.

New York daily closing time same as to Chicago and West service.
(Eastern Time.)

Read Down.		Read Up.
†8:00 P.M. lv.	New York City, ar.	6:35 A.M.
9:40 P.M. lv.	Hadley Fld., N.J. lv.	4:35 A.M.
10:24 P.M. lv.	Philadelphia lv.	3:56 A.M.
11:45 P.M. lv.	Washington lv.	2:35 A.M.
1:02 A.M. lv.	Richmond lv.	1:28 A.M.
2:50 A.M. lv.	Greensboro lv.	11:21 P.M.
4:22 A.M. lv.	Spartanburg lv.	9:50 P.M.
6:17 A.M. ar.	Atlanta lv.	†8:00 P.M.

ATLANTA—MIAMI.

(Eastern Time.)

††6:45 A.M. lv.	Atlanta ar.	5:50 P.M.
9:35 A.M. lv.	Jacksonville lv.	2:50 P.M.
1:20 P.M. ar.	Miami lv.	*‡11:00 A.M.

ATLANTA—NEW ORLEANS.

(Central Time.)

†‡5:30 A.M. lv.	Atlanta ar.	6:30 P.M.
7:10 A.M. lv.	Birmingham lv.	4:55 P.M.
9:30 A.M. lv.	Mobile lv.	2:35 P.M.
11:00 A.M. ar.	New Orleans lv.	†1:00 P.M.

NEW ORLEANS—HOUSTON.

(Central Time.)

††11:30 A.M. lv.	New Orleans ar.	†12:30 P.M.
2:25 P.M. lv.	Beaumont lv.	9:40 A.M.
3:15 P.M. ar.	Houston lv.	8:45 A.M.

BOSTON.

New York daily closing time is 2 A. M. at General Postoffice and 11:10 to 11:40 P. M. at air mail boxes.
(Eastern Time.)

Northbound. Read Down.		Southbound. Read Up.
†3:00 A.M. lv.	New York City, ar.	12:30 A.M.
5:00 A.M. lv.	Hadley Fld., N.J. ar.	9:15 P.M.
6:35 A.M. lv.	Hartford lv.	7:35 P.M.
7:30 A.M. ar.	Boston lv.	†6:15 P.M.

*Daily, †Daily except Sunday, ‡Daily except Sunday and holidays. **Daily except Saturday, Sunday, holidays and day after holidays. *‡Daily except Sunday and holidays.

The CABIN Way To EUROPE

Sail on the largest Cabin fleet afloat. Recently built ships . . . Faultless Cunard service and food . . . Charming dining rooms and lounges . . . Most popular for winter trips because of their steadiness in all weather.

NEW YORK TO PLYMOUTH—HAVRE—LONDON
Ascania February 23 — Alaunia March 2
Aurania March 9

NEW YORK TO QUEENSTOWN—LIVERPOOL
Andania March 2 — Athenia March 9
Antonia March 16

Cabin $145 up. Tourist Third Cabin $102.50 up.

Your Local Agent or
CUNARD LINE
25 Broadway New York
THE · SHORTEST · BRIDGE · TO · EUROPE

Rules for Pleasure Pirating: #2

Do not wait until it is too late, to go on the S. S. RELIANCE, "ideal cruising steamer", to the
WEST INDIES
You can't possibly do justice to the peerless Caribbean and its matchless emerald isles; to the perfection of the ship, its service, and appointments; to the times you'll have and the people you'll meet and the good it'll do you—just thinking about it. So come along and sail from New York on
FEBRUARY 23 for 27 DAYS
Rates $300 and up
AN EASTER PLEASURE PIRATE PILGRIMAGE
Sails from New York MARCH 27—16 DAYS Rates $200 and up
HAMBURG-AMERICAN LINE
39 Broadway, New York or local tourist and steamship agents

Duchess of Bedford — Mar. 14
To Cherbourg and Liverpool
FROM NEW YORK
Empress of Australia — Apr. 17
To Cherbourg and Southampton
FROM NEW YORK
Exceptional accommodations—Attractive fares
CANADIAN PACIFIC
E. T. STEBBING, Gen. Agt., 344 Madison Ave., New York

Sail to BERMUDA
on the ocean cruising liner "AVON"
Sailing every Thursday
Two glorious days at sea in transatlantic comfort on the S S "AVON." Accommodations include delightful single rooms and rooms with beds and private baths. Spacious public halls, broad sunny decks—excellent cuisine and delightful service.
WEST INDIES CRUISES
16 DAYS for as low as $140
Reservations, bookings at
THE ROYAL MAIL STEAM PACKET CO.
26 Broadway, New York
Or Local Agents

COLOMBIA PANAMA ECUADOR
Pt. Colombia, Cartagena, Buenaventura, Guayaquil
Direct Via S. S. SANTA CRUZ.....Mar. 2
S. S. SANTA CECELIA...Mar. 30
Also direct service to Havana, Panama, Peru and Chile with connection for above ports and Bolivia, Feb. 28, Mar. 14, 28, Apr. 11.
GRACE LINE
10 HANOVER SQUARE, N. Y. C.
Tel. BEEkman 3200

BARBADOS
18 DAY TOURS $250 UP
Regularly by large, specially equipped liners. Enchanting tropical island. Radiant climate. Picturesque native life. Sea bathing, tennis, golf.
LAMPORT & HOLT LINE
26 Broadway, New York, or any local agent.

JAPAN & CHINA by N. Y. K.
22,000 Ton Triple Screw Ships
From San Francisco—Los Angeles—Seattle
2-10 Bridge St., N.Y.C., or any local S. S. Agent

In the doldrums?
Then "pack up your troubles—and your extra shirt—and come smiling along on a wonderful 22-day, all expense
Franco-Belgique
CARIBBEAN CRUISE
to the lands where winter never comes, to
CUBA—JAMAICA—PANAMA CANAL ZONE—COSTA RICA
Leaving New York on the United Fruit Company, S. S. "CALAMARES" March 16, returning April 7 . . . No passports, no changes of steamer. Everything (hotels, sightseeing, entertainment) arranged in advance.
For rates and reservations:
FRANCO · BELGIQUE TOURS CO., Inc.
551 FIFTH AVENUE, NEW YORK CITY
Murray Hill 6111

West Indies Cruises
11 to 29 days $120 up
Reservations by all lines
California by sea via Havana and Panama . . . Florida, Cuba, Jamaica, Central American ports, etc.
Sailings and Complete Information from
THOS. COOK & SON
585 Fifth Avenue 255 Broadway
827 Madison Ave.

Clark's Famous Cruises
NORWAY AND WESTERN MEDITERRANEAN
Cruise, 52 days, $600 to $1200
s s "Lancastria," sailing June 29
Spain, Tangier, Algiers, Italy, Riviera, Sweden, Norway, Edinburgh, Trossachs, Berlin (Paris, London). Hotels, drives, fees, etc., included.
Mediterranean, Jan. 22, 1930, $400 up.
Frank C. Clark, Times Bldg., New York

CALIFORNIA
Via Havana and Panama Canal
Returning by rail. Itineraries.
Geo. E. Marsters, 14 E. 23d St.

United States Lines
THE AMERICAN WAY TO EUROPE

See MIAMI En Route to HAVANA
Magnificent New
T.S.S. IROQUOIS
T.S.S. SHAWNEE

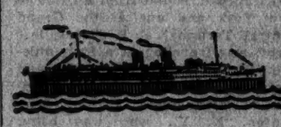

EXPRESS to Miami, thence overnight to Havana. Incomparable new de luxe steamers with irreproachable service and an unparalleled range of accommodations.

FROM NEW YORK
Feb. 23, 28.
Mar. 5, 9, 14, 19, 23, 28. Apr. 2, 6.

A splendid opportunity to visit Florida's great resort city on your way to or from Havana. Also attractive all-expense 12 to 18 Day Tours with sightseeing in both cities, hotel accommodations in Havana
Write for Special Booklet

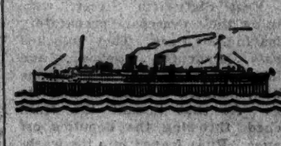

New S. S. ALGONQUIN, CHEROKEE, MOHAWK or SEMINOLE from New York every Tuesday, Thursday and Saturday to Jacksonville, calling at Charleston, S. C. The Saturday steamers continue from Jacksonville to Miami.
AUTOMOBILES CARRIED
Apply to Authorized Tourist Agencies or
CLYDE LINE
Uptown, All Lines: 25 West 43rd St.
Miami-Havana Line: Pier 45, N. R.
Jacksonville Line: Pier 36, N. R.
All Phones: Walker 3000

BERMUDA
Send for this FREE BOOK
It Contains All You Need To Know About
Independent All Expense Plan Tours, Tickets, Hotels
What to See, What to Wear, What to Tip, What It Will Cost. WRITE OR CALL FOR BOOKLET B 26.
Open Daily including Saturday to 5:30 P.M.
HAVANA—FLORIDA—WEST INDIES CRUISES
HONEYMOON TRIPS — Mention Book Desired
Independent Trips to BERMUDA
NATIONAL TOURS, 620 Fifth Avenue, N. Y. Telephone Circle 3300
Bet. 49th and 50th Sts., Opposite Saks-Fifth Avenue.
Send FREE Bermuda Book to
Address
State approx

Today's News Index

WEDNESDAY, FEB. 20, 1929.

	Page.		Page.
Editorial	24	Weather	50
Theatres	22	Financial	39
Music	33	Business	43
Society	17	Shipping-Mails	50
Radio	28	Buyers	43
Sports	18	Real Estate	44
Air Mails	51	Obituaries	26

NEW YORK.

Seven badly hurt, scores overcome as blaze traps 900 in tube. Page 1
Two ex-receivers plead guilty to stealing bankrupts' funds. Page 1
Opposition to theatre traffic plan in present form grows. Page 1
Chadbourne starts movement to elect a fusion Mayor. Page 1
Lindbergh greets mother on her return from Turkey. Page 2
City Trust depositors demand State tell bank's condition. Page 7
First conviction for smoke violation brings $100 fine. Page 3
Georgiana G. R. Wendell left $2,490,000 estate. Page 10
Mayor's action on referendum awaits 7-cent fare ruling. Page 11
City College awards degrees to 226 of February class. Page 13
Boys' welfare workers discuss building of character. Page 14
Mrs. F. D. Roosevelt is guest at women's luncheon. Page 14
Boos and cheers greet showing of Krassin movie. Page 22
Entries for next month's Independent Art Show sedate. Page 22
John H. Trainer, Armory Board's secretary, dies at age of 85. Page 25
Four ships to sail for foreign ports; six due today. Page 25
Prince Rospigliosi sued by Barron Collier in realty deal. Page 26
Street Cleaning officer charged with unfitness by Harvey. Page 27
Berg and Lavin to ask Supreme Court to try bribery case. Page 27
Broadwayites at trial of nine accused of $5,000,000 swindle. Page 27
Commissioner plans to spend $80,000,000 for hospitals. Page 27
Duveen experts give lecture on art to jury. Page 27
Retail credit managers report 1929 rise in charge accounts. Page 41
Cost association of paper industry favors 13-month calendar. Page 41
Federal geologist urges mining engineers to curb production. Page 43
Tuttle tells credit men courts should control bankrupts. Page 43
Convict escapes from N. Y. Central train near Highbridge. Page 52

THE SUBURBS.

G. W. Perry, City Commissioner of Orange, N. J., dies at 48. Page 25
Convict shot fleeing on first day in Sing Sing. Page 27

ALBANY.

Attorney General Ward backs labor bill for injunction curb. Page 9
First Republican farm relief bill goes to Roosevelt. Page 9
Nearly 1,000 attend hearing on birth control bill at Albany. Page 12
Republicans cut $3,451,288 from Roosevelt's budget. Page 27

WASHINGTON.

Kellogg asks powers to offer new way for us to enter Court. Page 1
B. & O. applies to I. C. C. to form 13,814-mile unified system. Page 1
Senate passes Jones dry enforcement bill by 65 to 18. Page 1
Hoover, back in capital, plunges into pre-inaugural tasks. Page 4
Domestic bell makers assail Carillon importers. Page 8
Taft asks support of George Washington memorial. Page 24
Radio Board issues 17 licenses for television broadcasting. Page 28
House passes bill extending life of Radio Commission. Page 28
Shipping Board approves intercoastal agreement. Page 51

GENERAL.

Mellett slayer caught after break with four others from prison. Page 1
Yale gets $2,000,000 for new hospital buildings. Page 7
Russell says solution is near on Chicago gang killing. Page 27

FOREIGN.

Only six votes avert French Cabinet defeat. Page 3
Prince of Wales in merry mood visits Industries Fair. Page 3
Tories put Baldwin on verge of defeat. Page 3
Deadlock retards work of reparations experts. Page 4
Trotsky's request for visa agitates German Cabinet. Page 5
China likely to attempt deportation of foreign newspaper critics. Page 6
Papal State faces legal puzzles on passports and other points. Page 6
Vatican to lift its ban on Rotary. Page 6
Argentine farm leader advises against tariff war with us. Page 8

FINANCIAL AND BUSINESS.

Jonas wins dissenting stockholders to Goldman Sachs plan. Page 32
Victor Talking Machine Company reports for 1928. Page 34
J. J. Pelley to begin duty as head of New Haven RR. Mar. 1. Page 37
Daily average crude oil production declined last week. Page 38
Cotton futures move irregularly on light trading. Page 41
Hotel chains negotiating $50,000,000 merger, involving 35 units. Page 42

	Page.		Page.
Stock Sales	29	Curb	40
Topics	30	Wheat	40
Bond Sales	32	Cotton	41
Bid and Asked	35	Produce	42
Foreign Exch.	36	Bus. Records	42
Over Counter	38	Incorporations	44
Out-of-Town	39		

SPORTS.

Americans lose to Maroon six in the Garden by 1 to 0. Page 18
Turner and 3 other figure-skating champions keep U. S. titles. Page 18
Magnolia selected to referee Sharkey-Stribling bout. Page 18
Colleen wins Bacardi Trophy in Havana yacht racing. Page 19
Football coaches disagree on new fumbled-ball rule. Page 19
Penn five beats Yale, 28-20, for sixth league victory in row. Page 19
Helen Dean beats McGonigle by head in New Orleans feature. Page 20
Miss Hicks defeats Mrs. Wallace, 7 and 5, in Palm Beach golf. Page 21

ADVERTISING INDEX

	Page.		Page.
Amusements	23	Help Wanted	47
Apartments	46	Hotels	23
Automobiles	49	Lost & Found	26
Births, Deaths	25	Public Notices	3
Business Opps.	52	Resorts	50
Buyers' Wants	43	Situations	47
Educational	25	Steamships	51

CONVICT ESCAPES FROM RUNNING TRAIN

Tricks Deputy Sheriffs on Way Here From Dannemora for Resentencing.

LEAPS FROM WASHROOM

Hospitals Warned to Watch for Injured Man—Fugitive Facing Life Term.

Train No. 2 of the New York Central Railroad, bound from Buffalo to New York and due at the Grand Central Terminal at 8 o'clock last night, was traveling at a forty-mile-an-hour clip between Harmon and Highbridge when Paul Pipia, a convict at Dannemora Prison, near Clinton, N. Y., who was being brought to New York to be resentenced as a third offender under the Baumes laws, asked the two deputy sheriffs in charge of him for permission to go to the washroom.

The deputies, Adolph Jacobs of 4,180 Broadway and James Turico of 321 East Sixty-fifth Street, were donning their overcoats preparatory to leaving the train. They unlocked Pipia's handcuffs, however, and walking one in front of him and one behind, arrived at the washroom door. At that instant the train lurched, throwing the deputies off balance. Pipia leaped into the washroom and slammed the door behind him.

Jacobs jumped for the emergency cord and pulled it, but the train did not stop. Nearly ten minutes elapsed before Turico succeeded in locating the brakeman and getting the door of the washroom opened. The window of the room was open. Pipia was gone.

The train did not stop until it reached the 125th Street station. Then the two deputies reported Pipia's escape to the police. An alarm and a description of the convict were sent to all towns along the New York Central between Harmon and New York. Hospitals also were asked to be on the lookout for him, as it was believed he was injured in his leap from the moving train.

Pipia, who has a record of fourteen arrests and nearly as many aliases, was sentenced to Dannemora last October for grand larceny. He was being brought back to the Tombs to await resentencing. Under the Baumes laws he was liable to life imprisonment.

Two First in Chicago Electric Chair.

CHICAGO, Wednesday, Feb. 20 (AP). —Anthony Grecco and Charles Walz, youths in their 'teens, were executed in the county jail soon after midnight today for the murder of a policeman. Theirs were the first lives exacted by the electric chair in Cook County.

SURPRISE ROUND-UP NETS 139 PRISONERS

Acting Commissioner Pleased by Results of First Raids at Beginning of Week.

Another round-up of suspected criminals, the third that has been ordered since Police Commissioner Whalen went to Florida, brought 139 prisoners to the line-up at headquarters yesterday on charges ranging from vagrancy to homicide.

Acting Commissioner Hoyt was said to have issued the dragnet order after a telephone conversation with Mr. Whalen, who is at Palm Beach. It was issued, according to explanations at headquarters, in the hope that, coming at the beginning of the week, it would take the underworld by surprise. Also, it was pointed out, there had been several hold-ups and burglaries during the last week-end.

Mr. Hoyt expressed gratification at the work of his detectives and specially praised the work of Patrolman John Ringhauser, who captured Peter Kanjian, a 17-year-old alleged burglar. It was hinted that Ringhauser might go to the detective division as a reward. Kanjian ran away from his home at 127-05 Eighty-ninth Avenue, Richmond Hill, in November. He was said to have confessed many burglaries. He had been living at 201 East Fourteenth Street.

Jacob Grueber was arrested less than an hour after he reached this city from Chicago. Detectives picked him up at Sixth Avenue and Forty-first Street last night on suspicion. He said he had left Chicago the day that seven gangsters were slain because the town was getting "too hot" for him. Grueber's fingerprints were sent to the Chicago police.

The round-up was city-wide. As usual, most of the prisoners came from Manhattan, where 100 arrests for felonies were recorded. The others were taken into custody in Brooklyn, Queens and Richmond.

TIE-UP AT SANTOS, BRAZIL.

Ships Wait There to Dock—Flood Relief Likely Today.

Special Cable to THE NEW YORK TIMES.

SAO PAULO, Feb. 19.—The Estado de Sao Paulo reports today that sixteen ships are waiting to dock at Santos and adds that some steamers are already changing their routes in order to avoid calling at that port.

This situation has arisen as the result of the tie-up in the transfer of freight to the interior, due to the landslides on the railroad caused by the heavy floods of the last month.

Cargo arriving at the docks in Santos is now being stored in special warehouses, as the buildings alongside the wharves are full.

The railway from Santos to this city will begin operating seven trains each way tomorrow, requiring the passengers to carry their baggage over the slide. Only two of the seven, however, will carry freight, which will be limited to prime necessities.

Additional slides on Monte Sarrat have necessitated the abandonment of the Santos City Hospital. The Tiete floods are subsiding.

"ENDURANCE" ONE OF A GROUP OF SCULPTURES IN THE LOBBY

56
FLOORS OF SUNLIGHT

Proper planning proves the paradox that the best is the cheapest—Chanin Building tenants are moving* into sunlit floors (with a superb view over Greater New York) that readily subdivide into offices to fit their business and keep within their budget. Investigation is invited.

*Today's New Tenant
J. C. & M. G. Mayer—31st Floor

42nd STREET cor. LEXINGTON AVE.
CHANIN CONSTRUCTION CO. Engineers, Builders and Owners

Renting Agent on Premises Or Your Own Broker
BROWN, WHEELOCK, HARRIS, VOUGHT & CO. INC.
14 East 47th Street Phone Vanderbilt 0051

ANOTHER CHANIN ACHIEVEMENT

BUSINESS OPPORTUNITIES

Bank and business references required. Rate $1.00 an agate line daily; $1.15 Sunday.

CAPITAL WANTED.

ASSISTANT TO PRESIDENT WANTED BY established New York corporation whose product has been oversold for seven years and has now been completed giving company unlimited future; substantial interest given right party and salary in keeping with position, given detail executive; an investment of $6,000 required. B 580 Times.

MEAT PACKING HOUSE, ESTABLISHED 20 years, in Southern city, desires services of experienced packing house man, who can invest sufficient amount to assure proper interest; particulars will be furnished on request. Y 2340 Times Annex.

PARTNER OR WHO IS INTERESTED TO bring in market a new invented sign; it works without electricity and gives a wonderful flash; must have $15,000. Y 2316 Times Annex.

WELL-KNOWN SCIENTIST AND ARCTIC explorer just back with moving picture feature film desires partner with $5,000 to $10,000 for world lecture tours; good business opportunity. F 287 Times.

$ELL INTEREST FOR $5,000 IN GROWING business; best references; good personality; drawing account arranged; investment secured; stand strict investigation. B 589 Times.

THEATRICAL PUBLICITY REPRESENTAtive, play reader; man, woman; established producer; good salary; experience unnecessary; moderate capital. B 578 Times.

LOAN OF $2,500 FOR 5 YEARS ON 185 acres farm; first mortgage; interest payable quarterly; write for information. J. S. Wolfe, Marlow, Ga. R. E. D.

WRIGLEY VENDING MACHINES, PROFItable downtown routes; suitable part time men; $750 required. 1,472 Broadway, Room 913, Bryant 9642.

$15,000 TO FINANCE LONG LEASE, Broad St., Newark. 1302 N. Y. Times Newark, N. J.

PUBLISHER WILL SELL ESTABLISHED trade paper, outright or part interest; $1,000 cash required. B 578 Times.

CAPITAL TO INVEST.

TWO OF MY CLIENTS WOULD LIKE TO join, buy or back large, profitably operating enterprise; mail details; phone or personal calls ignored. Charles Thier, 220 Broadway.

A SALESMAN OF BOYS' CLOTHING AND knickers, with an established trade, will invest $6,000 with a manufacturer in the same line. B 588 Times.

WILL INVEST $5,000 AND SERVICES IN reliable manufacturing business. B 574 Times.

EXECUTIVE, SALESMAN, WILL MAKE investment in going manufacturing business. B 590 Times.

HAVE $5,000 TO $10,000 TO BUY ESTABlished business; details. B 587 Times.

$1,000 AND SERVICES, INVEST IN LEGITimate business; give details. B 586 Times.

CAPITAL TO INVEST.

Financing.

JOHN L. HART CORPORATION, FACTORS. 119 West 40th St. New York City. Telephone Pennsylvania 8171. Manufacturers, importers or wholesalers requiring additional capital for expansion should communicate with us.

WANTED—MISCELLANEOUS.

GOLF COUNTRY CLUB WANTED; LEASE, concession or management. Y 2293 Times Annex.

WANTED — FART WINDOW, FLOOR space; jewelry, toiletries; 30th-50th. B 581 Times.

BUSINESS CONNECTIONS.

EXPORT SALES ORGANIZATION.

Former export sales executive of internationally known manufacturer, associated with former controller of the same organization, are in a position to organize and carry on export sales for concerns manufacturing advertised products.

These two gentlemen have world-wide sales contacts and many years' experience developing foreign sales.

They are in a position to handle business from factory to customer, including reasonable financing and all export shipping details.

We regard this announcement of our client as an unusual opportunity for a manufacturer who is considering entering foreign fields. Apply in confidence, by letter only, to Dept. H.

THE LITTLEHALE ADVER. AGENCY, Flatiron Bldg., 175 5th Av., N. Y. C.

WANTED — DISTRIBUTERS' FRANCHISE for requirement used by factories, buildings or construction projects, by established concern in Dayton, Ohio, territory. Write J. A. B., 413 East 3d St., Dayton, Ohio.

WANTED BY NEW JERSEY CORPORAtion, experienced salesman to sell output of factory; must be able to invest from $5,000 to $6,000; investigation given and required. B 585 Times.

CERTIFIED PUBLIC ACCOUNTANT WHO is also a lawyer desires to form partnership with accountant of good standing and experience. B 823 Times Downtown.

LEAVING FOR EUROPE MAY, INVITE correspondence from importers and manufacturers; understand buying thoroughly. Y 2326 Times Annex.

WANTED—TO HANDLE ON COMMISSION basis for several Southern States lines of ladies' silk, rayon and cotton underwear. Y 2335 Times Annex.

GROUP DESIRING TO ORGANIZE CHAIN store system, desires propositions; give full details; must be original. Feinstein, 1,540 Broadway.

BUSINESS CONNECTIONS.

Distributers Wanted.

HARDWARE — TO MERCHANDISE ATtractive backyard incinerator for suburban use; will compete favorably on price and usefulness. Welded Devices Corp., 309 4th Av., Brooklyn, N. Y.

Stores, Departments & Concessions For Rent.

GENTS' FURNISHINGS, BEGINNER'S OPportunity; suburban location, Westchester County; store 17x30; rent $100; long lease. SIEBERT, 4 South 4th Av., Mt. Vernon. Fairbanks 1070.

DRESS STORE, MODERN FIXTURES; cheap lease; good location; quick action. Watkins 10019.

STORE TO LET ON MAIN AVENUE, storeroom or shop in rear. Windhurst, 927 Bergenline Av., Union City, N. J.

FOR SALE.

Plants and Factories.

FOUNDRY AND MACHINE SHOP FOR sale or rent; equipped for iron, brass, &c.; located at Saugerties, N. Y.; low price; easy terms. B 325 Times.

Stores and Shops.

STAND IN SUBWAY ENTRANCE; LEASE and fixtures; suitable for hosiery, cosmetics, novelties, circulating library, &c. Bryant 2558.

Restaurants and Tea Rooms.

GOING INTO BUSINESS? WE DESIGN, build, equip stores completely; time payments. Ganger, 345 West 35th. Medallion 4780.

RESTAURANT IN A 100-ROOM HOTEL, corner Barrow and West St., facing Christopher St., Lackawanna ferry. Y 2355 Times Annex.

MADISON AV. TEA ROOM, REASONABLE; owner ill; quick action; real sacrifice. Rhinelander 6828.

TEA ROOM, MOST UNUSUAL VALUE; owner ill and must sell. B 573 Times.

TEA ROOM, BEST LOCATION; REASONable price. Call 61 West 8th St., city.

Hotels and Furnished Room Houses.

A WELL-KNOWN AND SUCCESSFUL hotel operator is desirous of leasing resort hotel with option to purchase, or will consider management of first-class house on percentage basis; hotel must be in good physical condition, with or near golf course, and preferably in New England. Y 2159 Times Annex.

SPLENDID OPPORTUNITY FOR WOMAN, small family, 14 furnished rooms, one floor, 7 rooms seperate; owner ill; quick sale $600. Call today 10 West 65th, 2 doors west of Central Park.

9 ROOMS, 3 BATHS; WELL FURNISHED; Riverside Drive; sell cheap. Rhinelander 8373.

FOR SALE.

Hotels and Furnished Room Houses.

ESTABLISHED HOTEL INN, WITH RESTaurant, seating capacity 250; all new modern equipment; best location Westchester County; opportunity for chef and manager; small investment; other interest of owner makes full or part interest available; details at interview. George B. Corse, 10 East 43d St., New York.

HOTEL, MODERN, SNAPPY, 36 ROOMS, paying, with long lease; on most valuable corner Grand Central zone; wonderful prospect. Apply Currier, 441 Lexington Av.

Garages.

GARAGE, HEIGHTS, RESTRICTED NEIGHborhood; 70c foot; attractive buy. Flatmer, 1,457 Broadway.

Patents.

PRACTICAL NON-BURNABLE PATENTED percolator handle, approved Good Housekeeping; commercial success proven; owner unable to finance manufacture to meet demand. Fritz Ziegler Jr., 274 Madison Av., New York City.

Lease.

508 PARK BLOCK)—5 YEARS' STRAIGHT lease; eleven 2-room apartments, furnishings, rent $4,500; income $9,000. Endicott 8139.

8TH AV. LEASEHOLD FOR SALE, MIDtown corner; 5-story store and basement; principals only. Box 420, 225 West 42d.

BUSINESS SERVICE.

5,000 OLD SECURITY BOND LETTERheads neatly printed, $11.25; 5,000 envelopes to match, $13.75; gladly estimate on any printing requirements. Reeland Publishing Co., 630 9th Av., New York. Phone Pennsylvania 2900.

ELSTONE CO., INC., BUSINESS CONTACTS. 17 EAST 42D ST. Phone Vanderbilt 2785. Suite 1110.

CORPORATIONS ORGANIZED NEW YORK, New Jersey $20; Delaware, $80; includes fees and outfit. Marks, 1,540 Broadway. Chickering 1822.

PRINTING—5,000 LETTERHEADS—$10. 5,000 envelopes, $10. Estimates given. KLEIN, 4 Stuyvesant St., City. Orchard 5007.

TRANSLATIONS — SPANISH, FRENCH, masterly done for every purpose. Rooms 623 5 Beekman.

INCOME TAXES PREPARED, BOOKS opened and closed. Bernard Goldberg, Esplanade 0328.

BUSINESS LOANS.

ACCOUNTS RECEIVABLE DISCOUNTED on DIGNIFIED and SATISFACTORY basis. Absolute confidence assured. 271 Madison Av. Caledonia 4787.

MADISON INDUSTRIAL CORPORATION

ACCOUNTS RECEIVABLE FINANCED, also financial assistance for wholesalers. City Factors, 1,457 Broadway.

TRADE ACCEPTANCES DISCOUNTED. RIALTO SECURITY CORP., 1,560 BWAY.

BUSINESS LOANS.

BUSINESS AND PERSONAL LOANS. BORROW $100, $200, $300 OR MORE FOR ONE YEAR OR LESS. MONTHLY PAYMENT PLAN (weekly if requested). Secure Booklet, "HOW TO BORROW." THE MORRIS PLAN COMPANY. Resources over $47,000,000. MAIN OFFICE, 33 WEST 42D ST.

BRANCHES:
NEW YORK: 222 Broadway, 1 Union Square, 268 Grand St., 391 East 149th St., 940 Southern Boulevard, 205th St. and 7th Av., 1,413 8th Av., near 116th St.
BROOKLYN: 196 Montague St., 804 Manhattan Av., 1,063 Pitkin Av.
Under supervision of State Banking Dept.

BUSINESS FINANCING, on outstanding accounts, merchandise in warehouse; chattel mortgages on machinery. Quick and Reliable Service. PARAGON TRADING CORPORATION, 1,457 Broadway. Wisconsin 0050.

WE ADVANCE 80 PER CENT on your outstanding accounts without notifying your customer. THE FINANCE TRUST, 25 West 43d. Suite 1418. Bryant 9844.

THESE 5 STEPS
enable you to dance with anyone!

Arthur Murray, world famous dancing authority, has discovered that all modern dancing is based upon five key steps. To show you how quickly you can become a marvelous dancer, one of Mr. Murray's talented young instructors will analyze your dancing and give you a ten minute lesson absolutely FREE. Call this week—studio open until 10 P. M.

ARTHUR MURRAY, 7 East 43rd

IRISH BACON AND HAM IMPORTERS
HOLLAND GERMAN CANADA WESTPHALIAN
SMITHFIELD VIRGINIA HAMS
BAKED OR SMOKED DELICIOUS Holland & German FRANKFURTERS
THE BACON SHOP
753 Ninth Ave. (52d St.) N. Y. C.
Phone Columbus 1236-7
Parcel Post Shipments

"Steady Nerves our Reward!"

Here's what Thousands say who have turned to Tareytons

BANK BANDITS BEWARE! T. Downey is on the job, with a steady finger on the ready gun at his hip! Just imagine a jumpy set of nerves in a case like this—where an instant's hesitation can cost not only gold but life itself! "Carrying thousands of dollars every day as bank messengers have to do," says Mr. Downey, "I can't afford to take chances. So I smoke Tareytons. All the bank messengers I know do too." Have you tried them yet, yourself?

TICKLISH WORK, THIS! A slip here may ruin a masterpiece—a sculptor must have steady hands. And it requires steady concentration . . . all day long with no time out for jangling nerves. As Miss Wiesel thier puts it, "Nerves are taboo . . . Steadiness and control are absolutely necessary . . . so why take chances? I smoke only Tareytons. I can rely on them for no ill effects."

It's the Big News among smokers! They're all talking about it . . . bank guards and bank presidents . . . railroad engineers and sculptors . . . men and women all over the country.

And they all tell the same story.

"We must have steady nerves. So we smoke Tareytons.

"As many as we want during the day . . . but always Tareytons!"

It all started when Tareyton sales suddenly began to climb . . .

In a single month, they doubled . . . within three months they increased 366%. Obviously, smokers had made some new discovery about Tareytons.

"Go out and talk to smokers," we told investigators. "Find out their reasons for preferring Tareytons. What is the big discovery they have made?"

Out they went to comb the country.

They talked to thousands. Men and women both. Veteran smokers and beginners. Asked them why they chose this cigarette.

And everywhere they found the same answer.

"We need Steady Nerves . . . so we stick to Tareytons."

And isn't it logical? Think of all the kinds of work where steady nerves are absolutely vital.

Think of the rush and hurry of even the average life today. Look at the crowded streets, hurrying throngs, traffic jams . . . hustle and bustle all day long.

That's why smokers are turning to Tareytons by the thousands. And it's something you should do yourself.

Switch to Tareytons for just one week. Smoke nothing else, to make the test honest and conclusive.

Then at the end of the time . . . check up. See if you don't see a difference in the way you feel.

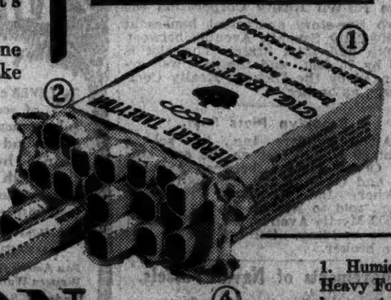

1. Humidor Package. 2. Heavy Foil. 3. Quality Tobaccos. 4. Sealed Perforated Top. That's why there's no dryness . . . no crushing. The extra heavy foil used in Tareyton's famous humidor package assures you a fresh full-flavored smoke down to the last cigarette.

Herbert TAREYTON

The twenty-five cent cigarette . . . *now*

15¢ *for twenty*

CORK OR PLAIN

Reg. U. S. Pat. Off.

© 1929, The Union Tobacco Co., New York City